The Weather
Showers, cloudy, warm, humid. Wednesday extremes: 69 and 85 degrees. Tuesday's, 70 and 85.

THE ATLANTA CONSTITUTION

For 83 Years the South's Standard Newspaper

FINAL CITY EDITION

VOL. LXXXIII, No. 27. ATLANTA (2), GA., WEDNESDAY MORNING, JULY 12, 1950. Issued Daily and Sunday, entered as second-class matter, Post Office, Atlanta, Ga. Price Five Cents

RALPH McGILL

Inferior Tanks; Less Firepower

He handed over my change and said:

"I hear our tanks got knocked out in Korea. Why didn't Truman spend the money to have us ready?"

I spoke softly though wrath was by no means turned away thereby.

"Last week," I said, "you were asking me why Truman didn't reduce taxes."

It is obvious America has not learned any humility out of the Korean warfare, and humility is grivously needed now because it is a step toward determination.

Tanks

Our tanks got knocked out in Korea for the same reason they got knocked out in the second world war.

The Russian tanks are better. We have new designs as good. We put some tanks almost as good into action in the tail-end of the last war. But even they are not in Korea.

Our best tank in general use has a 90-mm gun. The best Russian tank has a 120-mm gun.

In the second world war our Pershing tanks, which we put into the last days of fighting, did not do too well against the German tanks. Ours had a 90-mm gun, the Germans an 88-mm. Ours had a shorter barrel and inferior armor.

Since the end of that war the Russians have produced, and are yet turning out in great numbers, a tank with the 120-mm weapon. Our best, for present use, is still the 90-mm, not as good as the 88 with longer barrel and more armor.

Ask any American tank fighter who was at Normandy where the German tanks could knock ours out before they got into range with their own guns. Our armor and our firepower were never as good. Kasserine Pass was a similar story.

German and Russian mortars and self-propelled guns also are superior to ours. The Russian tactics demand vast numbers of these weapons.

Humility

We could use some humility, because until we get it we will never quite draw the picture as it is and realize that there is a direct connection between taxes, and military designs.

No one means to cast aspersions on American preparedness. But, we need to know why things happen.

It is not new. Gen. Pierre Gustav Toutant Beauregard had two rifled cannon at Fort Sumter. He was trying to get others rifled. The Confederate War Department said the smooth bores were superior. The Federal War Department was as backward. At the end of the Civil War there were few rifled cannon in use on either side and most of these were improvisions by local commanders.

The Japanese killed our troops with a mortar which had a round plate. The Russians had used it for years. We have adopted it.

Other nations have taken many of our developments, and there are fields in which we have always had a marked superiority. But, we need to rid our minds of the deadly poison of thousands of Fourth of July patriots and the narrow pride of provincial thought which says, "We have the best of everything."

Axioms

You can take two military axioms—Forrest's, "Get there first with the most," and Napoleon's, "God is on the side of the heaviest battalions"—and cover the tactics of war. Put them together and they read, "To win, get there first with the most men and firepower."

In Korea we have neither and we are up against troops blooded and trained, with the most men, the most firepower, and the best weapons. They also are at a fever pitch of morale, since they are defeating Americans.

We'll win this engagement. We have to win it.

We'll win it when we get the most men there and provide them with superior fire power, but it is a great pity we could not win it quickly.

The Russians, who do not have to pay any attention to budgets, taxes or expenses—since their money is a domestic money only—have another advantage. An order is an order. No one questions it or debates it. There is no congress to argue. No one runs for office in Russia. That has a certain immediate advantage. In the long run it is not so much help. Now it is.

We do have taxes, budgets, and pressure groups, and Congress—with elections coming up in the fall and some who put election above country.

We retreat and suffer more casualties than we should because we have fewer men, inferior tanks, less fire power.

State Plans For A-Bomb Defense Job

Gen. Vandiver Sets Training School Here Sept. 15-17

Citizens of Georgia, who learned to blackout their cities and homes against air raids in World War II, soon will be trained in defense methods against atom bombs.

This was revealed late Tuesday by Adj.-Gen. Ernest Vandiver, who heads every phase of military preparedness in Georgia, after Gov. Talmadge instructed him to lay the groundwork for civilian defense.

Vandiver announced a school will be held here Sept. 15, 16, 17 to train representatives of the 30 largest cities in atomic warfare defense so they may set up local defense organizations.

Anticipating the need for such training and moving ahead of schedule, the State Military Department already has sent a professor and a doctor to schools to take special courses in atomic-warfare defense.

Col. Frank Kopf, former Tech professor and retired Army officer who has just completed his course in atomic defense at Oak Ridge, Tenn., Tuesday was named co-ordinator for the proposed new Georgia Citizens Defense Corps by Vandiver.

Dr. Bernard Wolf, of Atlanta, who was sent to the University of Alabama to study atomic medicine upon the recommendations of the Georgia Medical Association, will help conduct the school for civilian leaders here in September.

Actual establishment of Civilian Defense Corps in the cities will await passage of legislation next January, Vandiver said.

Bills are ready for introduction in the General Assembly which will create a State Civilian Defense Board, composed of one representative from each congressional district. Each representative on the State board also would be in charge of the corps in the cities within his district.

Vandiver said this would centralize the control of the Civilian Defense Corps within the Military Department. In World War II, the Civilian Defense Corps was under the Executive Department and was directed by civilians.

The new corps will face many problems which the World War II corps didn't have, Vandiver said. It must plan for disaster relief and teach the people the best methods of atomic defense.

The Civilian Defense Corps will be activated as soon as the General Assembly passes the necessary legislation, Vandiver said.

In the meantime, Vandiver is drafting plans to re-establish the State Guard. This outfit replaced the National Guard when it was called into Federal service during World War II. It will not be activated again unless the National Guard leaves the State for active duty, Vandiver said.

Centralizing authority in the Military Department, Gov. Talmadge named Vandiver as chief of the State Guard for the present. Vandiver also is State Director of Selective Service, head of the National Guard, and in charge of the proposed Civilian Defense setup.

Already part of a nation-wide preparedness program, Vandiver is a member of a committee from five Seaboard States which will confer with Stuart Symington, Chairman of the National Securities Resoures Board, in Washington July 25, to continue working out plans for defense. He attended a conference in New York City recently to discuss defense problems. Since then, he has obtained copies of civilian-defense plans from many States throughout the Nation.

Markets at a Glance

NEW YORK, July 11—(AP)—Market trends Tuesday:

Stocks—Selective; rails strong.

Bonds—Higher; rails in strong advance.

Cotton—Strong; trade and commission house buying.

Exchange sales—Stocks 3,250,000 shares; bonds, $8,180,000;; Curb stocks, 460,000 shares; Curb bonds, $270,000.

CHICAGO—Grains and livestock market trends Tuesday:

Wheat closed higher—export business—short covering.

Corn—Mixed — advanced with wheat.

Oats—Weak to easy—good crop prospects.

Hogs—Strong to 50 cents higher; top $25.00.

Cattle—Steady to 25 cents up.

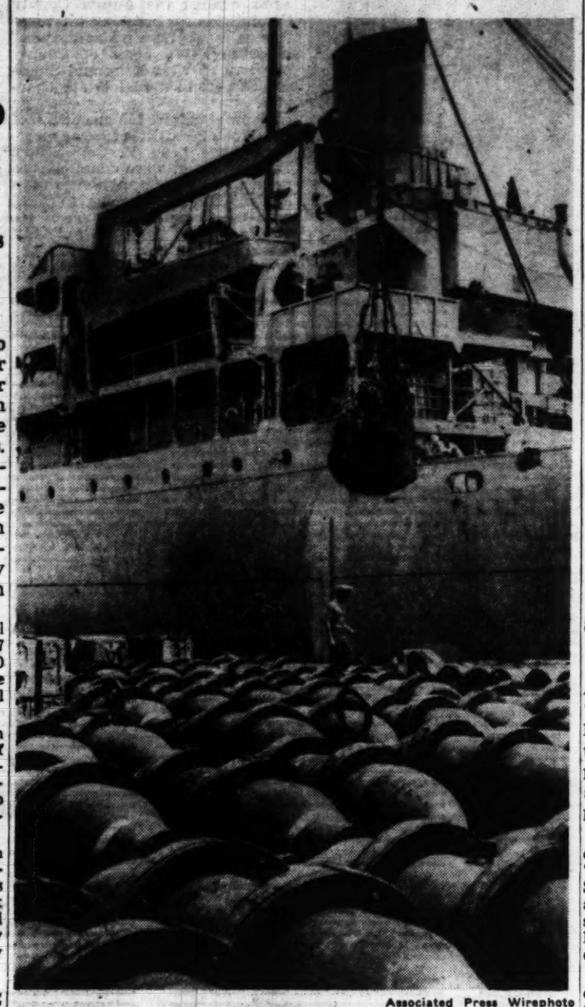

Associated Press Wirephoto

MARINE BOMBS LOADED FOR KOREA—Five-hundred-pound bombs, foreground, are loaded aboard ship at Long Beach, Calif., as the First Marine air wing prepared to sail for the Korean war. Personnel and equipment of the wing will go to Korea on Navy transport ships, while planes will be shipped aboard a carrier.

Soaring State Toll Spurs Safety Drive

An immediate, three-point emergency program to cut the rising number of traffic deaths in Georgia was urged here Tuesday.

Noting that 334 persons were killed in Georgia traffic accidents in the first five months of this year (53 more than in the same period last year), James D. Hill, Field Representative for the National Safety Council, recommended:

1. A "real, permanent, honest-to-God crackdown" in law enforcement on all levels—especially in smaller cities and rural areas.

2. Strict and honest application of the law in courts by judges and juries.

3. Expanded use of drivers-license restrictions against repeaters and flagrant traffic-law violators.

Addressing a meeting of the Georgia Safety Council and the Governor's Highway Safety Co-ordinating Committee, Hill pointed out:

"Traffic accidents last year killed 738 people in Georgia and caused injury to 25,000 more . . . Georgia citizens suffered an out-of-pocket cash loss of $34,500,000 because of the accidents."

Hill emphatically declared:

"Officials and people of Georgia must decide whether they will pay their way through the motor age by death or discipline."

He said juries must quit looking at drunken drivers and mumbling to themselves: "There but for the grace of God go I."

He said traffic officers, judges and juries should treat "big shots" and "little shots" alike and strictly apply the law.

In a complete analysis or inventory of Georgia's traffic safety activities in 1949, Hill pointed out:

Georgia ranked forty-fourth in the Nation in over-all traffic safety effort.

Georgia ranked eleventh among the 12 Southern States.

Of the 738 persons killed, 127 would have been spared if the effectiveness of Georgia's safety program had been average.

Of the 738 persons killed, 491 would have been spared if Georgia's program had been as good as the best in the Nation.

Hill said the weakest phase of Georgia's safety program was the traffic legislation which he termed the "poorest in the South." He said the State ranked forty-seventh in traffic legislation.

He recommended a comprehensive survey of traffic legislation needs, sponsored by the Georgia Safety Council, the Governor's Highway Safety Co-ordinating Committee and an interim com-

Continued on Page 9, Column 2

Warm, Wet, Weather Fret

Atlanta, along with the rest of the State, is in for two days more of . . . "considerably cloudy, warm and humid" weather, accompanied by scattered showers or thundershowers.

RAIN

Such is the official forecast for both Wednesday and Thursday.

A high reading of 85 is expected Wednesday after a morning's low of 69. Thursday, the weatherman said, it will be slightly warmer, with the thermometer due to rise to 87 degrees after a dip to 69.

Scattered showers were reported Tuesday in a wide belt extending northward from South Georgia through the middle sections of South and North Carolina. Slightly less than one-half inch of rain fell in Atlanta Tuesday, the Weather Bureau reported at midnight, most of it coming after 7:30 p. m.

Armed Forces Spokesmen To List Manpower Needs on Views of News

Spokesmen from the Army, Navy, Marine Corps and Selective Service will appear on "Views of the News" at 6:15 p. m. Wednesday on WSB to tell about the Nation's military manpower needs and how they will be met.

Journal Assistant City Editor John Crown will talk with Col. Walter D. Buie, U. S. Army, Inspector-Instructor for the Georgia Military District; Capt. J. F. Harper, U. S. Navy, Inspector-Instructor of Naval Reserves for the Atlanta Area; Capt. Richard R. Juby, USMC, Public Information Officer for Headquarters, Sixth Marine Reserve District, and Col. James H. Skelton, Deputy State Selective Service Director.

Constitution City Editor Luke Greene will give the Story Behind the Headlines.

Tank-Routed GIs Dig In 18 Miles From Key Base

U.S. Warned Of Struggle—Long, Bloody

Senator's Report On Korea Dismal

By WILLIAM S. WHITE
Special to The New York Times and the Atlanta Constitution

WASHINGTON, July 11—The American people were warned Tuesday to be prepared for a long, bloody and difficult operation in Korea and to accept the possibility of yet more Soviet-inspired military action in other parts of the world.

This was the official estimate of the position given by Chairman Tydings in behalf of the entire Senate armed services committee after it had held a two-hour consultation with Gen. Omar N. Bradley, Chairman of the Joint Chiefs of Staff.

Sen. Tydings, a Maryland Democrat, disclosed at the same time that other members of the United Nations had made offers, which had been accepted, of ground troops to aid the American forces struggling with the North Korean Communists.

He did not identify these nations, nor did he indicate the size of the troop elements that would come forward.

It was said in another responsible quarter that they could hardly be more than token forces, for the time being at least, but their prospective arrival in the Korean line was nevertheless deeply welcomed as an earnest reminder that the Korean war was in every sense a United Nations war against an aggressor.

It was understood that among nations volunteering to dispatch men to serve under the United Nations flag were several Latin American countries. Whether there would be units from among the British Commonwealth or other Western nations was not disclosed.

Gen. Bradley, the highest military authority of the United States, went before the committee at 10 a. m. and talked until noon. There was some discussion, just before the meeting broke up, as to what should be told the public.

The consensus of the members was that the announcement, in the words of one Senator, should "put it right on the line." When Gen. Bradley was asked his opinion, it was stated, he concurred with the others around the table that no effort be made to soften what was to be said.

Sen. Tydings then roughly drafted and read to reporters the following statement:

"The Armed Services Committee has met to hear from Gen. Bradley and have the military situation brought up to date. It has been the Committee's custom periodically to have orientation conferences with the joint chiefs of staff.

"The meeting this morning, however, was a special meeting.

"The other joint chiefs were not present because of absence from the United States or because they were otherwise occupied. Gen. Bradley discussed the Korean sit-

Continued on Page 9, Column 3

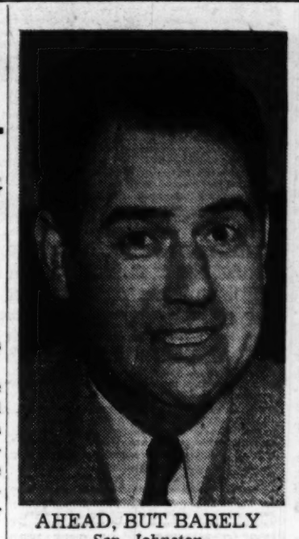

AHEAD, BUT BARELY
Sen. Johnston

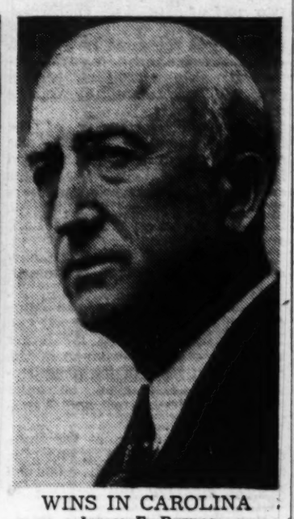

WINS IN CAROLINA
James F. Byrnes

Byrnes In Easily; Johnston Has Lead

COLUMBIA, S. C., July 11—(U.P.)—Former Secretary of State James F. Byrnes won easy nomination as South Carolina Governor Tuesday night and Sen. Olin D. Johnston, Democrat, South Carolina, apparently saved his seat against the States' Rights challenge of Gov. J. Strom Thurmond.

With the last several hundred precincts being counted in the Democratic primary, Johnston, who wants to fight the Fair Deal within the party, clung to a lead he had held since the half-way mark.

Returns from 1,255 of the State's 1,570 precincts gave Johnston 115,446 votes and Thurmond 107,433. Byrnes, piling up almost 150,000 votes, was so far ahead of three opponents that the closest conceded his majority.

Johnston arrived at his hotel headquarters here late Tuesday and predicted his final margin would be 20,000 to 25,000 votes. His supporters flocked around and began generating a victory party.

Thurmond's press secretary, George MacNabb, said however, "This thing is a long ways from over yet."

Observers believe that Byrnes, one-time New Deal confidante and President Roosevelt's "Assistant President," will attempt to form a "Governors' front" against the Fair Deal, with which he has broken over spending and the welfare program.

Even if Johnston was the victor, the administration could take little heart because he has denounced its domestic policies as bitterly as Thurmond.

In two previous Southern primaries anti-Fair Dealers George Smathers in Florida and Willis Smith in North Carolina were nominated over incumbent liberal Senators.

A Congressman regarded as a moderate Truman supporter, Rep. Hugo Sims, who voted for FEPC to come to the floor, was trailing former Rep. John Riley.

Returns from 172 of the Second District's 254 precincts gave Sims 10,798 votes to Riley's 11,176.

Rep. James Butler Hare, of the Third District, also was running behind former Rep. William J. Bryan Dorn. Rep. Joseph Bryson was well ahead of Matthew Poliakoff for the Fourth District seat, and in the First District Rep. L. Mendel Rivers snowed under Negro candidate A. J. Clement.

Gov. Thurmond, seeking to carry on the "Dixiecrat" revolt in the Senate, had led from the start of the vote counting almost to the half-way mark when Johnston suddenly spurted in front.

Thurmond picked up 39 States' Rights electoral votes in 1948 but failed to split the South enough to insure President Truman's defeat.

Johnston has remained technically loyal to the National Party while denouncing the Administration's Civil Rights policies as loudly as Thurmond.

Both candidates raised the racial cry and each accused the other of wooing Negro votes.

Retreat Halted at Kum River

Barbaric Acts By Reds Shown In Photographs

By HOWARD HANDLEMAN

TOKYO, July 12 (Wednesday)—(INS)—Exhausted and outnumbered U. S. troops who lost their first tank battle of the Korean war and were hurled back 10 miles retreated to the Kum River Wednesday at a point only about 18 miles from Taejon, vital supply city.

The bulk of one American force even may have retreated behind the Kum River line, last natural barrier before Taejon.

Gen. MacArthur announced that documentary proof has been received of North Korean acts of "barbarity and murder of American prisoners of war."

"I am astounded by these barbaric acts," he said and he added he would hold North Korean leadership responsible for permitting "these uncivilized acts."

MacArthur's statement was made after official photographs were received showing the bodies of four American soldiers whose hands had been bound and who had been shot in the head.

A front headquarters dispatch relayed through Tokyo at 12:42 p. m. reiterated a spokesman's announcement that U. S. troops are "still holding" at Kongju, which is 18 miles northwest of Taejon.

Kongju actually is a mile south of the curving Kum River. Although American troops are believed to be above the river at this point the statement also could mean that the bulk of that particular group has withdrawn across the highway bridge over the Kum.

The troops also were reported holding out in a dispatch telephoned at 9:35 a. m. at Chocriwon, which is five miles north of the Kum River and 14 air miles northeast of Kongju.

An Army spokesman in Washington said the U. S. lost 10 tanks.

The spokesman said two Russian-make Yaks had been sighted far over on the left flank of invaded Southern Korea. He reported the Yaks bombed Kunsan several days ago, apparently aiming at the railroad which leads from that Yellow Sea port to Taejon.

Kunsan is at the mouth of the Han River on the sea and 44 miles southwest of Taejon.

An enemy broadcast said that on the northwestern flank of the Americans the North Koreans have captured Umsong, 12 miles west of fallen Chunju.

The Far East Air Forces Command announced in its afternoon communique that Allied planes destroyed six enemy tanks and 51 trucks and met fighter opposition from Russian-made Yak planes for the first time in over a week.

The Army spokesman said North Korean troops still held Chungju, the bitterly contested city 51 air miles northeast of Taejon. The Chungju battle is between South Koreans and the Northern Communist forces.

Front dispatches originally telling of the retreat southward along the Chonan-Kongju-Taejon road said the Americans were going into "prepared positions," presumably meaning near the Kum River. The river presently is rain swollen to a varying width of 300 to 400 yards.

Unofficial estimates said the North Koreans were pressing their offensive with some 80 tanks and approximately 75,000 troops.

Field dispatches which told of the new retreat, posing the gravest threat so far to Taejon, emergency South Korean capital, also reported that five of seven U. S. tanks in the battle were destroyed and their crews apparently killed.

Four of the doomed tanks were mired in rice paddies, but crewmen kept their guns blazing until their ammunition was exhausted. Then the North Korean armor

Continued on Page 9, Column 6

Keep the Record GROWING

84 Days Without A Traffic Fatality

SAFETY TIP: Don't become a statistic. If you must walk where there are no sidewalks, walk on the left of the roadway, facing traffic.

Think of Your Safety

Jekyll Men Talk Over Free Bridge

Negotiations looking toward the building of a toll-free bridge to Jekyll Island State Park may be concluded by the end of the week.

Disclosing that conferences are under way between State and Government officials, Chairman B. D. Blalock of the Jekyll Island Authority said "we hope to have something definite by Saturday."

The Jekyll Island Authority will meet at 10 a. m. Saturday at the island.

"Nothing has been definitely decided as yet," the chairman emphasized, "but we should know something and be able to make an announcement at the meeting."

The bridge, if built, would be a Federal-State financed project.

Clay Says Russia Erred in Korea

NEW YORK, July 11—(U.P.)—Gen. Lucius D. Clay, former U. S. Military Governor in Germany, said Tuesday that Russia does not want total war now but has become trapped in a dangerous situation because her North Korean puppets failed to overrun South Korea before U. S. troops arrived.

Clay held a press conference after accepting Chairmanship of New York State's Civilian Defense Commission.

Two Rail Unions Seek Settlement

CHICAGO, July 11—(AP)—Two big rail unions that can strike legally after July 15 announced Tuesday they will make a new try at settlement.

The Brotherhood of Railroad Trainmen and the Order of Railway Conductors said they will meet Friday with the National (railway) Mediation Board to "try and bring about settlement."

Movie-Ceiling Crash Hurts 16

RICHMOND, Va., July 11—(AP) A portion of the ceiling in the Park Theater on East Broad Street collapsed Tuesday afternoon, injuring 16 persons. No one was killed, police said.

One woman, not immediately identified, was believed injured seriously and the injuries of others were described as light. Some seats midway the theater were crushed.

Come Inside With Us . . .

HOME RUN IN THE 14TH wins All-Star game for National Leaguers. Page 10

NEW CHAIRMAN OF AEC is Gordon Dean, a member of Atom Commission. Page 5

ADDED ARMS AID is voted by House group; Pacific pact is asked. Page 8

CRISIS ASSISTANCE IS PLEDGED by labor in manpower conference in Washington. Page 9

Bisher	10	Grantland Rice	11
Business	25, 26	Jack Tarver	14
Celestine Sibley	15	Keeping Up With Atlanta	16
Channing Cope	15	Obituaries	27
Classified Ads	27-31	Radio and Television	24
Comics	22, 23	Society	17-21
Cross-word Puzzle	22	Sports	10-13
Doris Lockerman	18	Star Gazer	22
Dr. Brady	21	Theater Programs	8
Editorial Pages	14, 15	Today's Events	7
Financial News	25, 26	Weather	26
Goren on Bridge	23	Women's Page Features	17-21

444 Georgians Slated For First Draft Call

Georgia's quota for the Nation's 20,000-man draft call has been fixed at 444, State Selective Service headquarters announced Tuesday night.

The disclosure came as Selective Service headquarters in Washington fixed the State quotas and ordered local boards to start inductees moving to Army camps "no later than Sept. 30."

Responding swiftly to the manpower call issued Monday by the Army, Draft Director Maj. Lewis B. Hershey sent telegrams to 54 State and territorial directors advising each of his quota.

Inductions should begin "as soon as possible," Hershey wired.

The State Selective Service headquarters here disclosed that arrangements are being made with the Third Army to start pre-induction examinations within 10 or 12 days.

Men 19 through 25 are eligible for induction but the first called are expected to be single men nearing their twenty-sixth birthdays. Deferments are automatic for men with dependents, and may be granted by local boards to persons holding essential jobs, or to students.

The Army has announced the first draftees will be trained at Ft. Ord, Cal.; Ft. Dix, N. J.; Ft. Riley, Kan., and Ft. Knox, Ky.

War at a Glance

By UNITED PRESS

TOKYO—American troops fall back to Kum River line; 80 Communist tanks roll up Yank positions; North Koreans lob shells across Kum defenses.

WASHINGTON—Gen. MacArthur relays grim word to Congress: Be prepared for long, tough fight; Senator says other UN nations to send troops into battle.

LONDON—British Ambassador Sir David Kelly calls on Gromyko in Moscow and appeals to Russia to help end Korean war; India also planning mediation effort.

News Merger Outlined By Atlanta Editors

Bryan and McGill Explain Policies at Kiwanis Lunch

The economic merger of The Atlanta Constitution and The Atlanta Journal has sharpened the competitive spirit between the two newspapers, their editors told the Atlanta Kiwanis Club Tuesday.

The broadened economic base from which the two newspapers now operate has meant more editorial and news space in which to carry on the battle for reader interest, they said.

They quoted Gov. James M. Cox, Chairman of the Board of the new company, as saying he not only would insist but demand that each newspaper retain its identity as a separate, local institution.

Editor Ralph McGill, of The Constitution, quoted Gov. Cox as having told him he thought the great error the well-known newspaper chains have made has been the attempt to impose over-all direction in news and editorial policies.

McGill said Gov. Cox was of the opinion such a practice not only was unhealthy from the standpoint of the public good, but was bad business.

If the men now at the head of The Journal and The Constitution do not maintain a fearless, vigorous editorial and news policy, they'll have to go, McGill said Cox told him.

In this attitude Clark Howell, Publisher of The Constitution and Vice Chairman of the Board of the new company, is in complete agreement, McGill said.

Editor Wright Bryan, of The Atlanta Journal, told of a viewpoint expressed by Gov. Cox at the first meeting of the Board of the new company.

Bryan quoted Gov. Cox as saying in effect: That the first thing the directors must do is be mindful of the great traditions of the two properties. Not only this, but they must be ever-mindful of the great responsibilities under the new management; that they must establish new traditions in keeping with the splendid traditions of the past.

Bryan said that insofar as the news and editorial content of the two newspapers was concerned the only change would be one of an enlarged economic base which would provide, as a result of financial savings effected, greater coverage and community service by both papers.

The economic merger of the two newspapers, Bryan said, was due partly to a nation-wide trend involving increasing costs, taxes and other factors. Similar mergers have taken place in Augusta, Nashville, Birmingham, New York and other cities.

Of the 11 directors of the new company, eight are Atlantans, Bryan said.

Bryan said the combined Sunday circulation of The Journal and The Constitution is by far larger than any other newspaper in the South or in some of the neighboring States and even outranks some of the New York and Washington dailies.

The 460,000 copies of the Sunday edition, if stacked in one pile, he said, would weigh 1,000,000 pounds and top Mt. Everest in height.

McGill and Bryan were introduced to the Kiwanians by John Outler, a member of the Club and General Manager of Radio Station WSB.

Constitution Staff Photo—Charles Tarvin

GOOD NEWS FROM KOREA—Maj. and Mrs. E. E. Dill and their son, Wayne, of 627 Dorsey Ave., East Point, are all smiles as they look at a photograph of Lieut. Harold E. Dill, an older son, reported now safe behind American lines after having been given up as lost for six days. Lieut. Dill's outfit was the first to see action in Korea. After being cut off from the main body of American troops, Dill and five companions played a game of "fox and hounds" to stay ahead of the advancing North Koreans until rescued by a South Korean patrol. Maj. Dill, a Reservist, is a veteran of 17 years' infantry service.

Grove Park Asks Voiding Of Plot Sale

Grove Park citizens are up in arms against the Fulton County Commission for breaking what was termed a "gentleman's agreement" in selling 44½ acres of County property at West Lake and Simpson Streets to a real estate operator.

Approximately 150 members of the Grove Park Civic League meeting at the Lena H. Cox School Tuesday night, were unanimous in their approval of a motion to form a committee of citizens to meet with the Commission to see if the sale, approved by a 3-2 vote last week, couldn't be nullified.

Spokesmen for the League said the group feared the sale of the disputed property for $26,500 to Fred B. Wilson, of Atlanta, would open the way for Negro encroachment of the neighborhood.

Commissioner James H. Aldredge, who told the League he voted against the sale, pointed out that the Commission's approval of the sale virtually closed the matter as far as that body was concerned.

J. F. Cloud, who was named Chairman of the protest committee, explained that the property was sold to the County in 1941 by the West Side Development Company "It was for the construction of an alms house, and we understood from the Commission that we would get a chance to buy it back if it were not used for that purpose," he said.

Other citizens voiced the complaint that the commissioners had from time to time promised that the property would not be sold without the consent of Grove Park citizens.

"But," said one irate speaker, "a gentleman's agreement with some of the commissioners amounts to nothing more than a political promise and you know what that means."

Grasshoppers On Dougherty Farm

ALBANY, July 11—Grasshoppers are infesting pasture lands of Daugherty county, Agent J. D. Davis reports. A very heavy infestation of the damaging pests have been found on a pasture belonging to N. C. Hatcher—the same type which are ravaging the crops in several other Southwest Georgia counties.

Mr. Davis recommends that Dougherty farmers combat the grasshopper plague with 10 percent chloridane and 10 percent toxaphene solutions, dusted at the rate of 10 to 25 pounds to the acre.

Posthumous Award

TOKYO, Wednesday, July 12—(AP)—Col. Robert R. Martin, of Toledo, Ohio, has been awarded the Distinguished Service Cross posthumously, Gen. MacArthur announced Wednesday. It was the first award of this medal in the Korean War.

Bonded
TERMITE CONTROL
591 Peachtree, N. E.
EM. 4545
FREE INSPECTIONS AND ESTIMATES

FLY Capital AIRLINES
Only 2 hours
$24.00 plus tax
Charleston, W. VA.
Equally fast flights . . . equally low fares to Pittsburgh, Buffalo, Rochester, Cleveland, Detroit, Asheville, Hendersonville and Tri Cities, Tenn.

Call ALpine 5611 or your travel agent
Ticket office: Piedmont Hotel
Oldest Airline Serving Atlanta
Capital AIRLINES
Girard Perregaux, Official Watch

GREATER ATLANTA ROUNDUP

37 Candidates Seek DeKalb Ordinary Post

By GORDON SAWYER

A platoon of men and two women have jumped into DeKalb County's Operation Ordinary. A total of 34 citizens had qualified to run for the recently-vacated post of Ordinary when deadline time passed Tuesday night.

The office will be filled at a special election July 26, a bare two weeks away. Candidates were already filling the streets and business houses with campaign cards Tuesday, covering some of the left-over literature from the recent primary.

The position, which pays $6,000, was vacated by the death of Judge V. S. Morgan.

Those entered in the race are: Oscar Mitchell, Charles Doss Livsey, Gray Skelton, John E. Verner, Charles G. Wheeler, Mercer F. Stanley, Jr., R. Inman Ragsdale, William Schley Howard, Jr., Matthew S. Hazelrigs, Myron M. Armistead, E. T. Hendon, Jr., Vernon R. Frank, Henry E. Nelson, K. L. Vandiver, J. Lex Young, Joe Allen, Almand Carroll, Dr. Frank Newman, Walter B. Jones, Olon E. Scott, J. Farris Cook, Dock F. Black, V. B. Hill, A. J. Young, Saul Blau, W. S. Ansley, Joe M. Feemster, Tom Rutland, E. C. Harvey, Jr., Roger H. Bell, Lawson E. Jolly, James M. Austin, Sarah Frances Blackman and Mrs. Katherine E. Mann.

Hapeville Parking

The City of Hapeville plans to begin work this week on an 80-foot parking space alongside the Central of Georgia Railroad, City Engineer J. L. Gillespie announced Tuesday.

Preliminary measurements have already been made on the plot, he said. The area lies between Fulton Avenue and Perkins Street on the north side of the tracks.

The section was all the railroad felt it could lease the City for parking, Gillespie explained, since they have a major switching point adjacent to other property which had been considered for use as a parking space.

Four-Lane Highway

Preliminary work is being carried out for a four-lane highway that will eventually connect citizens of Avondale Estates with DeKalb Avenue, DeKalb Commissioner Scott Candler said Tuesday.

The County will mail letters Wednesday to all residents on College Avenue between Columbia Drive in Decatur and the traffic light at the intersection of Covington Road and Stone Mountain Highway asking them to attend a meeting and try to help work out right-of-way details for the road.

Bloodmobile

The Red Cross Bloodmobile will be in Decatur Friday from 4 to 7 p. m., Mrs. Virginia Freeman of the DeKalb Red Cross said Tuesday. It will be at the Decatur Presbyterian Church.

The DeKalb Red Cross will begin a Water Safety Instructor course July 24. The course will be open to anyone 19 or over who has had Senior Life Saving in the past three years and who wants to teach swimming. Interested persons may enroll by calling CRescent 3833.

Dissa and Data

Avondale High student **Colle Scarborough** and **Hubert Buttrill**, from **Southwest DeKalb**, left Tuesday for a 10-day Junior Red Cross training conference in Rome. . . . **Miss Marion Davenport** and **Mrs. Olin Rogers**, both of Decatur, just returned from the American National Red Cross convention in **Detroit, Mich.** . . . Decatur youngsters registered in the playground program will be treated to a free swimming party Thursday and Friday, BUT they must bring written permission from the parents before they will be allowed to participate in the playground party. . . . Teenagers at Decatur will reverse general dating procedures **Saturday** night when the TNT Club holds a backward party. The girls ask for the dates, ask for dances, and pay the bills. . . . There was a time when Coke bottles didn't have a **Mae West** figure. **John B. Abernathy**, of the Emory Shell Service Station, found a Coke bottle that had been upturned during grading in his area that had straight sides and a squatty look, rather than the zig-zag lines that is now a trade-mark of the drink. The **Coca-Cola Company** informed Abernathy they stopped using the shapeless bottles in 1916. . . . DeKalb Superintendent of Schools **Jim Cherry** has a growing interest in the school system of his county. Already a family man, the efficient young administrator Tuesday became the father of a little girl.

Move to Villa Rica

VILLA RICA, July 11—The Cannon Company, Atlanta manufacturers of mortuary equipment, are planning to move their plant to Villa Rica, according to Frank S. Pope, President of the Villa Rica Chamber of Commerce.

HEART ATTACK OR INDIGESTION?
THANK HEAVENS! Most attacks are just acid indigestion. When it strikes, take Bell-ans tablets. They contain the fastest-acting medicines known to doctors for the relief of heartburn, gas and similar distress. 25¢.

DANCE YOUR WAY TO POPULARITY THIS SUMMER
GOOD DANCERS always have the best times. And, you can be a good dancer in no time if you come to Arthur Murray's. Let one of his talented experts show you how quick and easy it is to learn to dance the Arthur Murray Way. Then, you'll find this summer the gayest ever. Don't wait . . . come in now. Studios open from 10 A.M. to 10 P.M.

Studios delightfully air-conditioned
ARTHUR MURRAY
101 Carnegie Way • AL. 7711

Hexabee
the New Vitamin B Complex

FOR AID in proper growth of children • in added health and vigor for adults
has Vitamin B-12
Read the Article in the February, 1950 READER'S DIGEST about Vitamin B-12, a most important medical discovery concerned with the formation and regeneration of red blood cells—important to adults and children everywhere!

YES, have new *life*, new *vigor*, new *health*—be the *picture of health* by getting the vitamins *you need* through HEXABEE. Vitamin potent HEXABEE contains fortified Natural Vitamin B Complex with Liver, INCLUDING THE NEW, NUTRITIONAL VITAMIN B-12. Get HEXABEE today for the pep and vitality you need.
BOTTLE OF 100 CAPSULES
Hexabee is guaranteed to help any B Complex Deficiencies
$3.98
HARRY'S CUT-RATE DRUG STORE
112 WHITEHALL ST., S. W.
NEXT TO STERCHI'S ATLANTA, GA.
MAIL ORDERS PROMPTLY FILLED

the Fastest way to Beat the Heat fly Delta's AIR CONDITIONED fleet!

Travel in cool comfort and get there faster, feeling fresher.
CHICAGO • DALLAS
2 HRS. 20 min. 3 HRS. 20 min.
For Reservations Phone LAmar 3242
TICKET OFFICE: 87 Forsyth St., N. W.
Delta AIR LINES
or call your travel agent

Now at Gunter Bros.!
New 1951 PHILCO Invention

Balanced Beam
U. S. PATENT PENDING
Television
Only Philco Has it!

First True-Focus Picture in TV History.

Ends forever blurred edges like this.

No more smeared images like this.

Truest Picture Ever Seen On Any Television Screen
Rectangular 14-inch Tube
$199.95
24 Months to Pay
PHILCO 1443-B. Newest sensation in television! Exclusive *Balanced Beam* 100 sq. in. picture on 14" tube plus Philco custom-built quality. Achieves new heights of performance and viewing enjoyment. Mahogany veneer cabinet. Built-In Aerial.
America's Biggest Refrigerator Value!

The Huge New 903
PHILCO
With 9.2 Cu. Ft. of Space
This new Philco Refrigerator has the True Zero Zone Freezer Locker—full width and fully enclosed. Keeps even ice cream fully frozen. Holds 38 lbs. of food! The full-width quick chiller stores meats, left-overs . . . quick chills beverages, desserts, salad. And you'll applaud such features as the glass-covered crisper, the self-closing door latch, the full-size Philco super power unit—and the five-year warranty. This Philco 903 is by for the greatest value we've ever seen in a 9 cu. ft. refrigerator. Come in—compare it now!
EASY MONTHLY TERMS
$254.50 PHILCO 903
Gunter Bros.
498 WHITEHALL ST., S. W. CYpress 6656

Associated Press Wirephoto

FEARED KIDNAPED—Three-year-old Joyce Joan Shouse missing since Friday night, is the object of widespread search. She is believed to have been kidnaped from a cafe where her mother was drinking.

Truman Names John Peurifoy Greek Envoy

WASHINGTON, July 11—(AP) Deputy Undersecretary of State John E. Peurifoy was nominated by President Truman Tuesday to be Ambassador to Greece. He also will head the American Aid Mission to that country.

Peurifoy has had charge of the State Department's security and loyalty program which has been under attack by Sen. McCarthy, Republican, Wisconsin.

The White House announcement of Peurifoy's new assignment, however, gave no explanation for the shift of jobs.

The nomination must be confirmed by the Senate. That raises the question whether Republicans might seek to block the appointment in view of the controversy over McCarthy's charges that the State Department is a haven for Communist sympathizers.

Peurifoy, a South Carolinian, is a career diplomat.

Mr. Truman nominated Carlisle H. Humelsine, of Maryland, to succeed him.

Truman Signs Air Force Bill

WASHINGTON, July 11—(AP)—President Truman Tuesday signed a bill authorizing a combat Air Force of 70 groups, but carrying no appropriation to finance it.

The legislation sets top limits on manpower and aircraft for the Army and the Air Force. Actual strength is determined, within the authorized limitations, by Congressional appropriations.

The bill was a moral victory for House members who have been clamoring for a 70-group Air Force. President Truman has insisted the Nation could not afford that large an Air Force at this time.

Since group sizes are variable, there is no way of determining how many planes are involved.

Present Air Force strength is about 48 first-line groups.

Mt. Cotopaxi, Ecuador, 19,344 feet high, is said by the National Geographic Society to be the world's highest active volcano.

Gilbey's Distilled London Dry Gin. 90 Proof. 100% grain neutral spirits. National Distillers Products Corp., New York, N.Y.

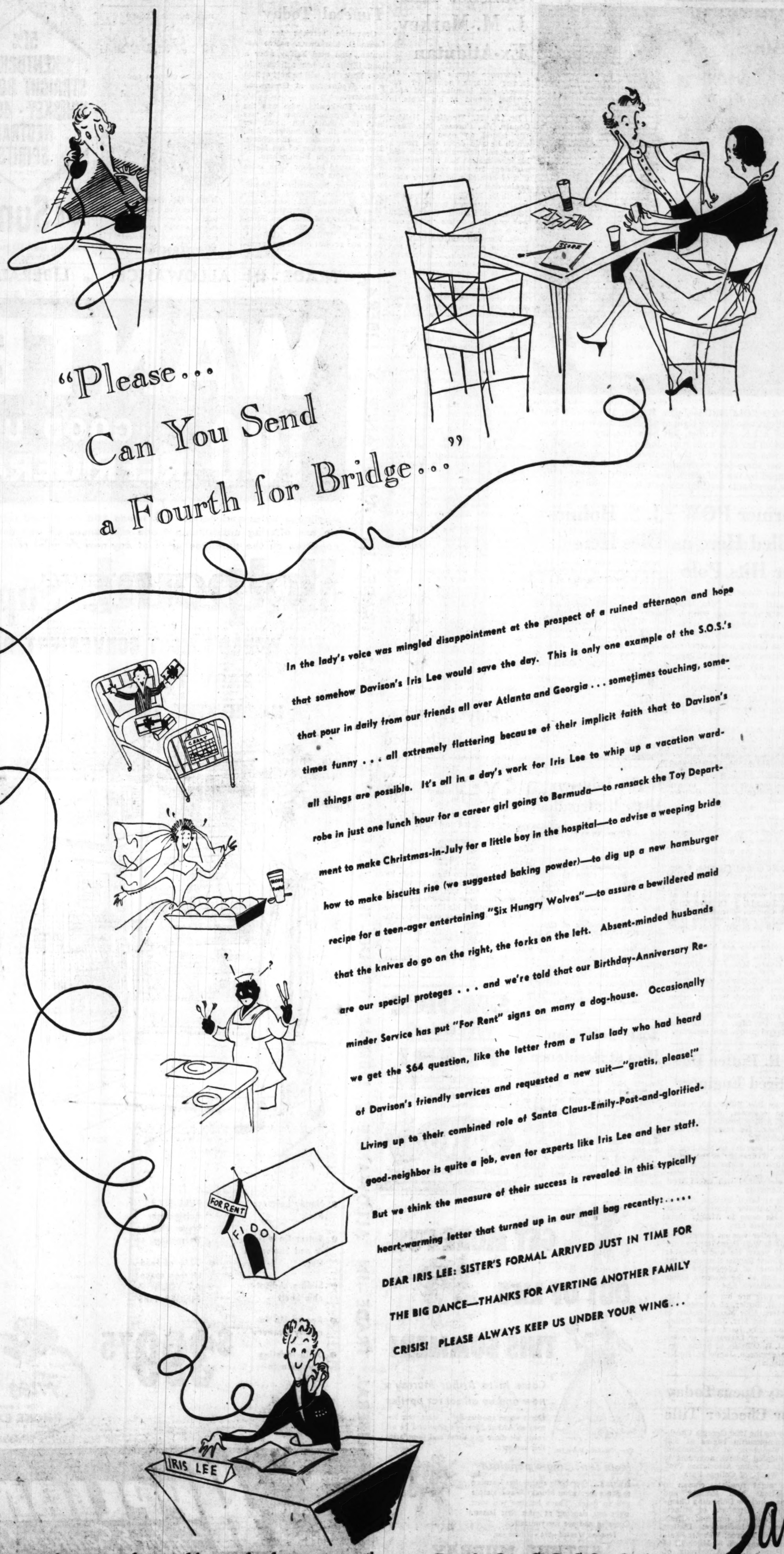

In the lady's voice was mingled disappointment at the prospect of a ruined afternoon and hope that somehow Davison's Iris Lee would save the day. This is only one example of the S.O.S.'s that pour in daily from our friends all over Atlanta and Georgia . . . sometimes touching, sometimes funny . . . all extremely flattering because of their implicit faith that to Davison's all things are possible. It's all in a day's work for Iris Lee to whip up a vacation wardrobe in just one lunch hour for a career girl going to Bermuda—to ransack the Toy Department to make Christmas-in-July for a little boy in the hospital—to advise a weeping bride how to make biscuits rise (we suggested baking powder)—to dig up a new hamburger recipe for a teen-ager entertaining "Six Hungry Wolves"—to assure a bewildered maid that the knives do go on the right, the forks on the left. Absent-minded husbands are our special proteges . . . and we're told that our Birthday-Anniversary Reminder Service has put "For Rent" signs on many a dog-house. Occasionally we get the $64 question, like the letter from a Tulsa lady who had heard of Davison's friendly services and requested a new suit—"gratis, please!" Living up to their combined role of Santa Claus-Emily-Post-and-glorified-good-neighbor is quite a job, even for experts like Iris Lee and her staff. But we think the measure of their success is revealed in this typically heart-warming letter that turned up in our mail bag recently:.....

DEAR IRIS LEE: SISTER'S FORMAL ARRIVED JUST IN TIME FOR THE BIG DANCE—THANKS FOR AVERTING ANOTHER FAMILY CRISIS! PLEASE ALWAYS KEEP US UNDER YOUR WING...

Want a Gift Wrapped, a Problem Solved, Hurry-up Shopping Done? Just S. O. S. Iris Lee!

Davison's

Facing Jail, Atlantan Kills Self

Despite pleas of his elderly grandparents and a minister, a 21-year-old Brookhaven painter Tuesday night fired a .22-caliber automatic rifle through his brain to avoid arrest on minor charges, DeKalb County police said.

Listed as Word Ray Wasson, Jr., alias "Junior House," he was pronounced dead upon arrival at Emory University Hospital.

Wasson barricaded himself in the home of his grandparents, Mr. and Mrs. W. L. House, at 3711 Ostanolla Dr., Brookhaven, and shouted threats to kill himself or anyone who attempted to arrest him, Ptl. H. C. Rowden and Leroy Hicks said.

"I slipped around to the kitchen window and I could see him sitting at the table with an automatic rifle across his knees," Rowden said. "There just wasn't any means of reaching him."

The Rev. Hoyt Thomas, a Brookhaven minister, pleaded with Wasson vainly, patrolmen said. His grandfather made one last plea and then returned to the front porch as the waiting police heard gunfire.

Wasson was slumped forward by the kitchen table, Rowden and Hicks related. They said a bullet from the rifle blasted through the left side of his head and emerged on the right side.

Wasson was taken into custody at 3:30 p. m. Tuesday, but broke away from police en route to the patrol car and escaped.

Ptl. L. B. Mothershed and A. H. Smith said they received a call to 1739 Cartercay Dr. in Brookhaven and found Wasson and Henry Grady McDaniel fighting in an automobile.

The car, driven by McDainel, had rammed into a parked machine, aptrolmen related. They said they placed both men under arrest and transferred McDaniel to the police car. Wasson broke away, they said, and dashed into a wooded area shouting: "I'll kill myself before going to jail."

After the painter escaped, Mothershed and Smith returned to Decatur and obtained warrants for his arrest for drunk on a public highway, resisting arrest and fighting.

Rowden and Hicks went to the home of Wasson's grandparents and found him barricaded in the kitchen.

Wasson handed a suicide note to his grandfather before shooting himself, patrolmen said. They added a second, scrawled on a piece of cardboard, was found near his body.

DeKalb Coroner S. D. Warren launched an investigation.

The body was taken to the A. S. Turner & Son Funeral Home.

Constitution Staff Photo—Ryan Sanders

OFF TO COLUMBUS—Joann Brooks, 11-year-old East Point girl who lost the sight of her right eye when it was hit by a b.b. gun bullet, left here Tuesday Columbus-bound on her first train trip. Joann's trip on the Man o' War was given her by the Central of Georgia Railway, and her three-day, expense-paid visit in Columbus was arranged by the Columbus Chamber of Commerce. Atlanta merchants donated her new traveling outfit.

Winecoff Plans Passed as Safe

Atlanta's Building Code Advisory Committee has approved plans to make the old Winecoff Hotel building a fire safe structure, but only after George Bond, Committee Chairman, warned that the eyes of every building official in the nation is watching developments.

Bond said "we cannot afford to make a mistake in setting up requirements for this structure." In December, 1946, the Winecoff was gutted and 119 persons lost their lives.

Peachtree on Peachtree, Inc., new owners of the structure, may build an exterior fire escape in the recessed south portion of the building and install a sprinkler system throughout or it may construct an enclosed stairway which will empty into the mezzanine floor, under the alternatives allowed by the board.

Representatives of the new owners said they do not yet know which would be preferable, but added the company expects to spend in excess of $200,000 in remodeling the structure. T. C. Wesley & Company is the contractor.

Keep Sandwiches "Just Made" fresh!

use Wax-Seel the new Self-Sealing Waxed Paper

Self-Sealing gives complete protection from air-dust-insects. At leading Grocery & Dept. Stores

Former POW Killed Here as Car Hits Pole

A former World War II medical corps staff sergeant was killed around 6 a. m. Tuesday when his car struck a utility pole at Constitution and Jonesboro Roads, S. E., Fulton County police reported.

The victim was Charles K. Jackson, 26, of 325 Springside Dr., S. E. Police said the man was penned inside his demolished machine until a wrecker could pull it free. A Grady intern pronounced him dead.

Relatives said Jackson, a service station manager, was held prisoner by the Germans for eight months before the end of the war. His survivors include his wife and two-year-old daughter, Ianthe Kay.

Fulton Police Lt. H. L. Duncan and Ptl. A. C. Adams, Sr., quoted a witness as saying the driver lost control of the car while traveling south on Jonesboro Road. The crash followed an early morning shower, they added.

They said the machine struck the pole broadside, almost wrapping itself around the pole. Early effort to free the man with a hacksaw were unsuccessful.

Funeral services will be held at 2 p. m. Thursday at Orchard Knob Baptist Church. The Rev. L. V. Bradley, Jr., will officiate and burial will be in Hill Crest Cemetery.

Surviving also are his parents, Mr. and Mrs. Ernest K. Jackson; seven sisters, Mrs. J. R. Morrow, Misses Fay and Anne Jackson, Mrs. Novie Callaway, Mrs. Doris Patterson, Mrs. Mildred Hembree and Mrs. Jimmy Guzzo; seven brothers, Lloyd, Horace, Frank, Roy, Troy, Dan and Don Jackson; grandmother, Mrs. S. T. Jackson, and several nieces and nephews.

H. R. Butler Dies, Retired Engineer

Harvey Roy Butler, 60, retired railroad engineer, died Sunday night at a local hospital of a sudden illness. He resided at 2253 East Lake Rd.

Funeral services will be held at 11 a. m. Wednesday at the chapel of Henry M. Blanchard & Son. The Rev. L. H. Miller will officiate and burial will be in West View Cemetery.

Born at Estell Springs, Ala., in 1890, Mr. Butler attended schools there. He came to Atlanta more than 38 years ago.

Mr. Butler was an engineer on Atlanta & West Point Railroad for over 40 years. He was a member of Oakhurst Baptist Church, of the Brotherhood of Locomotive Engineers, and of the Masonic Lodge at Montgomery, Ala.

Surviving are his wife; a son, James H. Butler, of Atlanta; two daughters, Miss Margie Butler, of Atlanta, and Mrs. John E. Callen, of Sioux City, Iowa; a brother, F. E. Butler, of LaGrange; a sister, Mrs. J. R. O'Brien, of Selma, Ala., and a grandson, James H. Butler, of Atlanta.

Play Opens Today For Checker Title

Play for the 1950 Georgia Checker championship begins at 9:30 a. m. Wednesday at the Jonesboro Consolidated School, according to Georgia Checker Association Pres. J. W. Welsh, of College Park.

The eight finalists, chosen in eliminations held Monday and Tuesday, include Defending Champion W. Q. Gresham, of Milner; Perry Fain, of Smyrna; Grady Traylor, of LaGrange; Denton Tribble, of Monroe; Webster Skelton, of Atlanta; A. S. Mitchell, of East Point; R. A. Armstrong, of Macon, and G. G. Payne, of Warner Robbins.

J. S. Holmes Dies Here

John S. Holmes, 64-year-old retired accountant, of 1540 Olympian Cir., S. W., died Tuesday at a private hospital after a long illness.

Funeral services will be held at 4 p. m. Thursday at West End Baptist Church, with the Rev. John Waldrop officiating. Burial will be in West View Cemetery.

Born in Coweta County, Mr. Holmes spent most of his early life at Newnan where he attended school. He came to Atlanta about 35 years ago.

An accountant at Southern Bell Telephone Company for more than 46 years, he was a member of W. D. Luckie Lodge of Masons, and a member of West End Baptist Church.

Surviving are his wife; a sister, Mrs. J. R. McCalla, of Newnan, and several nieces and nephews.

A. W. Johnson Dies; Railroader

A. W. Johnson, retired railroad man, died Tuesday at his residence at 675 Lawton St., S. W.

Funeral services will be held at 3 p. m. Wednesday in Montgomery, Ala., at Memory Chapel.

Mr. Johnson came to Atlanta from Louisville, Ky., about 10 years ago after his retirement from Louisville & Nashville Railroad. He was a native of Notasulga, Ala.

He was a member of Calvary Methodist Church, and was a Mason.

Surviving are a sister, Mrs. E. P. Henderson, of Aiken, S. C.; two nieces, Mrs. Mary Patterson, of Atlanta, and Mrs. Mary Plant, of East Tallassee, Ala.; two nephews, A. L. Patterson, of San Francisco, Cal., and B. L. Patterson, of Atlanta.

Josie Jefferson Dies at Residence

Josie Jefferson, 76, of 2231 Howell Mill Rd., N. W., died Tuesday at his residence.

Funeral services will be held at 2 p. m. Wednesday at Pleasant Hill Methodist Church. The Rev. J. E. Cook, the Rev. W. M. Gardner and the Rev. Cecil Page will officiate and burial will be in the churchyard.

Surviving are his wife; a son, Ralph King; a sister, Mrs. Lizzie Gorman, of Atlanta, and three grandchildren.

Gunshot Kills L. M. Markey, Ex-Atlantan

Lawrence Morris Markey, 51, former Atlanta newspaper reporter, died Monday night of a gunshot wound at his home in Halifax, Va.

Dr. N. H. Wooding, Halifax County, Va., Coroner, late Tuesday issued an open verdict in which he said death was from a "cause not determined." He said his investigation had not revealed sufficient facts to render a verdict of homicide, suicide or accidental death.

Both Dr. Wooding and Commonwealth's Attorney Frank L. McKinney said their investigation was complete unless "other evidence shows up."

Dr. Wooding said the body was found in a downstairs hall and that a .22-caliber rifle lay nearby, one cartridge fired from it. He said that no one saw what happened.

Funeral and burial services for the well-known newspaperman, magazine writer, author, and war correspondent will be held in Scottsburg, Va.

Born in Alexandria, Va., Markey attended John Marshall High School at Richmond. In 1921 he married Helen Turman, of Atlanta.

Markey was formerly a reporter for The Atlanta Journal, Newark, N. J., Ledger, New York Daily News, and New York World. In 1925 he joined the staff of New Yorker magazine, where he worked until 1933.

Markey, who had just completed a series of articles for Holiday Magazine, had contributed material to Redbook, Liberty, and McCall's magazines. He also had been a screen writer for Metro-Goldwyn-Mayer.

In 1943, he was an accredited war correspondent with the U. S. Navy and served in the Pacific and North African theaters of war.

During World War I, he served with the American Red Cross in France. He was a Democrat and was listed in Who's Who in America.

Markey is the author of three books, the latest of which will come off the presses later this Summer. His other two works are "The Band Plays Dixie" and "Well Done."

He moved to Halifax in December from New York City where he had been a free-lance writer.

Surviving are his wife; a daughter, Miss Sue Markey; his mother, Mrs. I. G. Markey, of Scottsburg, Va.; a brother, Marvin Markey, of Harrisburg, Va., and a sister, Mrs. Kate Vaughn, of Scottsburg.

'Buddy' De Sylva Dies in Hollywood

HOLLYWOOD, July 11—(AP)—George "Buddy" de Sylva, 54, noted song writer and former production head of Paramount Pictures, died Tuesday at Hollywood Presbyterian Hospital of a heart ailment.

De Sylva had been in ill health since suffering a heart attack nearly five years ago.

He had composed more than 500 songs, among them "Avalon," "California, Here I Come" and "Sonny Boy."

Two years ago the producer became involved in a sensational paternity suit and the court ordered him to pay $650 monthly for the support of his illegitimate son, born to his former secretary, Marie Ballentine.

De Sylva, in addition to writing songs, produced dozens of shows and films and made several fortunes in executive work in motion pictures.

SMOKE without FEAR!

You Know—Too Much Nicotine Is Harmful. So Be Smart! Now—Cut Down On Your Nicotine Intake Without Cutting Down On Your Smoking Pleasure!

SANO

LESS than 1% NICOTINE

ASK YOUR DOCTOR — HE KNOWS!

GET MORE FUN OUT OF LIFE THIS SUMMER!

Come in to Arthur Murray's now and be all set for parties

Don't waste another day... start your lessons at Arthur Murray's now and be all ready for more gay times and popularity this summer.

Copr. 1950—Arthur Murray Inc.

More fun... more popularity

It's true... everybody agrees that learning to dance the Arthur Murray Way is simple and so quick. That's because you start right out dancing at your first lesson. Come in and see for yourself.

Teachers Wanted—We will train you.

ARTHUR MURRAY
101 CARNEGIE WAY • AL. 7711

Mrs. S. Markowitz Funeral Today

Graveside services for Mrs. Laura B. Markowitz, native Atlantan, who died Friday after a long illness at her residence in New York City, will be held at 2:30 p. m. Wednesday at Greenwood Cemetery.

Mrs. Markowitz, who was the wife of Sigmund Markowitz, was born in Atlanta, but spent her early life in Birmingham, Ala., where she attended public schools. She was a member of the Methodist Church in Birmingham.

She moved to New York more than 25 years ago.

Surviving, besides her husband, are a brother, Edward J. Eberhardt, of Chicago, Ill.; four sisters, Miss Josephine Eberhardt, Mrs. Viola McGee and Mrs. Vera Simpson, all of Atlanta, and Mrs. Charles W. Williams, of Gadsden, Ala., and several nieces and nephews.

OBITUARY

MISS BERTHE LANDRU

Funeral services for Miss Berthe Landru, of 133 S. Candler St., Decatur, who died Monday, will be held at 10 a. m. Wednesday at St. Thomas More Catholic Church. Father Thomas Sheean will officiate and burial will be in Decatur Cemetery.

MRS. RUTH GEORGIA LOGAN

Funeral services for Mrs. Ruth Georgia Logan, of 450 Capitol Ave., S. E., who died Monday, will be held at 10:30 a. m. Wednesday at the chapel of J. Austin Dillon Company. The Rev. O. C. Miller will officiate and burial will be in Oakland Cemetery.

Don't write TELEGRAPH

Be sure of FAST, dependable delivery

Get things done quicker during shorter work weeks. You can rely on speedy, always "on time" telegrams. Telegraph and be sure!

WESTERN UNION

Enjoy this KENTUCKY BLENDED BOURBON WHISKEY

"Cheerful as its Name"

51% KENTUCKY STRAIGHT BOURBON WHISKEY · 49% GRAIN NEUTRAL SPIRITS

LOW PRICE!

Old Sunny Brook BRAND

NATIONAL DISTILLERS PRODUCTS CORPORATION, NEW YORK, N. Y. • 86 PROOF

LIBERAL TRADE-IN ALLOWANCE • LIBERAL TRADE-IN ALLOWANCE • LIBERAL TRADE-IN ALLOWANCE

WANTED! 100 GOOD USED REFRIGERATORS

Appliance Sales and Service Co. needs 100 good used refrigerators. To secure these we are offering outstanding trade allowances on any used refrigerator in working condition on the purchase price of any new Hotpoint refrigerator in our stock.

Hotpoint "Super-Stor"

THE WORLD'S MOST CONVENIENT REFRIGERATORS

EASY TERMS

24 MONTHS TO PAY

EG-87-4

- Handy Leftover Rack
- Butter Conditioner and Shelves in Door
- Sliding, Adjustable Shelf
- Roomy Hi-Humidity Drawers
- Stain-resisting Porcelain Interior
- REAL Food Freezer stores 52 lbs.
- FULL-SIZE Refrigerator Never Needs Defrosting
- 72% of food storage space AT YOUR FINGER TIPS

$399.75

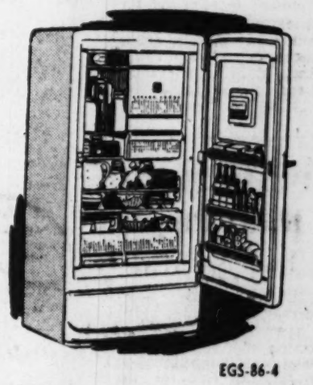

EGS-86-4

- Plenty of room for frozen foods
- Handy new shelves in door
- Roomy butter conditioner
- Convenient sliding shelves
- Big high-humidity drawer

$309.75

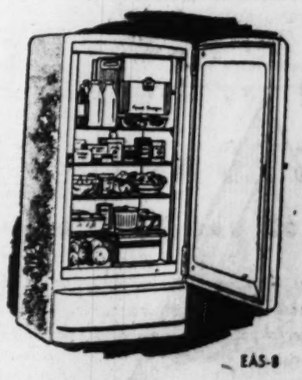

EAS-8

Full 8 CUBIC FEET

EXTRAS GALORE

Plus 5-year protection plan on famous Thriftmaster refrigerator system.

$239.75

CALL TODAY

Free Estimate On Your Old Refrigerator

PHONE EX. 1325 - CH. 4909

"Serving Three Counties from Buckhead"

APPLIANCE Sales & Service Co., Inc.

2997 Peachtree Rd. EXchange 1325

Dean Named To Head Atomic Commission

WASHINGTON, July 11—(UP)—President Truman ended his five-month search for a new permanent chairman of the Atomic Energy Commission Tuesday by choosing one of the present commissioners, 44-year-old Gordon Dean.

Associated Press Wirephoto

NEW AEC CHAIRMAN
Gordon Dean

White House Press Secretary Charles G. Ross said formal orders promoting Dean will be issued "soon." Senate confirmation is not required.

Ross also disclosed that Mr. Truman is about ready to name a fifth member to the Commission which remains one member under strength because the new shairman was not brought in from outside. He indicated the nomination will go to the Senate later this week.

Dean, a native of Seattle, is a former law partner of Sen. Brien McMahon, Democrat, Connecticut, chairman of the Congressional Atomic Energy Committee.

He was first named to the Commission on May 9, 1949, and was recently reappointed to a three-year term ending June 30, 1953. He has served as acting chairman for the past two weeks during the absence of Sumner T. Pike, whose reappointment was held up by a Senate fight.

Pike was confirmed, 55 to 24, Monday and will return to the Commission late this week.

The top post in the vital $5,000,000,000 atomic program has been vacant since last February 15, when David E. Lilienthal retired as chairman.

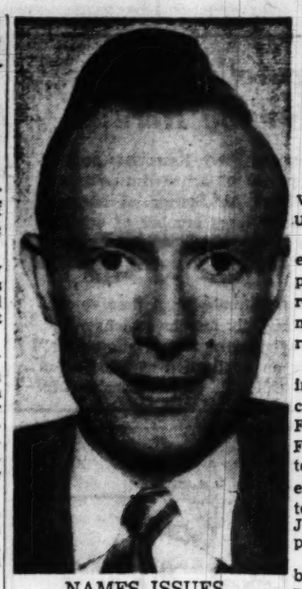

NAMES ISSUES
Rep. Robert L. Scoggin

Most states co-operate with the U. S. Geological Survey in mapping state territory.

Finance Problem Seen For Juvenile Courts

(Editor's Note: This is another in a series of articles on newly nominated members of the General Assembly.)

Financing the newly created system of Juvenile Courts will be a major problem of the General Assembly next January, Rep. Robert L. Scoggin, of Floyd County, points out.

Scoggin, who won a special election last year to fill the unexpired term of Rep. Vaughn Terrell, won renomination in a seven-man race for Floyd's three seats recently.

Scoggin listed as the three most important issues which should come before the 1951 session as: First, Financing the Minimum Foundation Program for Educaton; Second, Modification, if not entire revision, of our tax system, and Third, Financing the Juvenile Court bill which was passed last session.

"Just how these items should be handled is not definite in my mind," the solon says. "However, I intend to study them thoroughly before the next session and I will go on record after my investigation and study.

Scoggin said he firmly believed a revision and modification of certain taxes should be made before a sales tax was put upon the people.

"I do not mean that I am for a sales tax," he adds quickly, "but I believe that the move for a sales tax has gained such momentum that we will have some form of sales tax before the next two years' term elapses."

The youthful legislator was born in Floyd County, graduated from Berry Schools College, spent two and one-half years aboard a "baby flat top" in the Navy, and then studied law and began the practice of law in 1947 with Graham Wright in Rome. He is a Baptist, member of the Legion, VFW, Callier Springs Golf Club, Civitan Club and Chamber of Commerce. He and Mrs. Scoggin, the former Marie Terrell, of Floyd County, have a daughter, Bobye Marie.

Scoggin introduced the late Gov. Eugene Talmadge in Floyd County in 1946 and introduced Herman Talmadge in 1948 for campaign speeches in Floyd, traditionally an anti-Talmadge County. This year he correctly predicted Floyd would give the six units to Gov. Herman Talmadge.

WONDER WEAVERS
REWEAVING
We do wonders for your damaged garments.
Prompt Attention to Mail Orders
Alterations for Men and Women
Lobby Healey Building
ATLANTA, GA. ALpine 6250

USE JOURNAL WANT ADS

All Makes
Electric Clocks
Repaired
Authorized Gen. Electric Service
Authorized Telechron Service
Southern Meter & Transformer Co.
1375 Lee St., S. W.—RA. 6814

EVERY NECESSITY FOR THE SICKROOM
Invalid Chairs and Hospital Beds for Sale or Rent
ELASTIC STOCKINGS—ABDOMINAL SUPPORTS—CRUTCHES, TRUSSES
COMPLETE FIRST AID SUPPLIES • PROFESSIONAL SERVICE
Free Customer Parking Next to Telephone Bldg., Ivy St. Entrance
ESTES SURGICAL SUPPLY CO.
56 Auburn Ave., N. E. WA. 1700

Reduction in Polio Incidence Encourages Georgia Doctors

Here's good news for Georgia parents:

Polio incidence in the State has shown a sharp reduction this year—and chances are there will be no epidemic of the dread crippling disease here.

Dr. W. J. Murphy, State Epidemiologist, said only 28 cases of polio had been reported in Georgia to date, as compared with 44 at the same time last year.

Jesse Draper, Chairman of the Georgia Chapter, National Foundation for Infantile Paralysis, said the polio cases reported to date were well scattered over the State. He said Fulton County has had six cases, and DeKalb County has had three.

Miss Katherine Pope, Supervisor of the Polio Ward at Grady Hospital, said "only five" polio victims were hospitalized there at the present time.

The two latest patients admitted are three-year-old Sandra Jean Puckett, daughter of Mr. and Mrs. Ralph Puckett, of 213 Monument Ave., S. E., and 15-year-old Betty Jane Price, of 204 Rockbridge Rd., Pine Lake.

Miss Pope said both patients were in "fair" condition late Tuesday.

Polio Halts Play After Two Deaths

WYTHEVILLE, Va., July 11 — (AP)—The recreation program here was closed down for at least two weeks following the death Monday in Roanoke's Memorial and Crippled Children's Hospital of two Wythe County polio victims.

Twelve definite cases of polio, including the two who died, have been reported in Wythe. Two additional suspected cases were taken to the Roanoke hospital Monday night.

The two who died Monday were 20-year-old A. L. Burton, Jr., and nine-year-old Clifton Wade Harman.

The largest catch of the American fishing industry is menhaden—a fish seldom used for human food, but of great industrial value.

Baptists Meet Here To Start 5-Year Drive

Southern Baptist Convention executives from 16 Southern States are meeting in Atlanta to launch the Baptist Home Mission Board's "Five-Year Crusade," an extended program which will emphasize evangelism, church extension and the training and enlistment of church members.

The three-day conference got under way Tuesday at offices of the Home Mission Board which directs mission work of the convention in the U. S. A., Alaska, Cuba, Panama and the Canal Zone.

Plans are being laid to emphasize evangelism during the first year of the crusade. A giant revival in which 18,268 Southern Baptist churches east of the Mississippi River will participate has been set for March 25 through April 8, 1951. More than 186,000 persons were converted to the church in a similar crusade sponsored by States west of the Mississippi in 1950.

Talmadge Tolls Liberty Bell

A replica of the Liberty Bell was tolled 13 times at the State Capitol Tuesday by Governor Talmadge, as he accepted it on behalf of the people of Georgia.

The replica, set up on the capitol lawn, was the symbol for the savings bond drive completed this month. The Governor tolled it one time for each of the 13 original states.

As he accepted the replica bell, he urged Georgians to buy $500,000 more in savings bonds before Thursday in order to assure the drive's success.

If you live in
CEDARTOWN
You can have both!

Yes, you can now have BOTH the South's finest and largest newspapers . . . delivered to your home at these low subscription rates:

Journal Daily Only . . . . . 30c Wk.
Journal Daily and Sun. . . 40c Wk.
Constitution Daily & Sun., 40c Wk.
Constitution Daily Only . . 30c Wk.
*Constitution, *Journal & Sun. 70c Wk.

In Cedartown:
Doyle Presley, Distributor
337 Stubbs St.

THE ATLANTA CONSTITUTION

"I like DE SOTO -no fooling!"

"Me, too— no shifting!"

DE SOTO gives you more of everything you want!

Roomier Interiors. *You're never cramped in a De Soto. You have lots more head room and leg room.*

Longer Wheelbase *for better riding — but no greater over-all length (for ease of handling).*

Drive Without Shifting, *thanks to Tip-Toe Hydraulic Shift and gyrol Fluid Drive.*

Greater Economy. *Let us tell you how easy it is to own and operate a new De Soto.*

De Soto-Plymouth Dealers Present "IT PAYS TO BE IGNORANT" Starring Tom Howard. Every Wednesday night over all CBS Stations

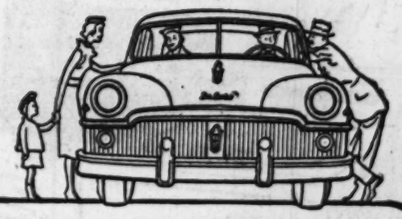

...SO EASY TO BUY TOO!

Step in and get all the facts. We will give you a generous allowance on your present car. Easy monthly payments. You will be surprised at how easily this beautiful new De Soto can be yours.

ONLY DE SOTO GIVES YOU VALUE LIKE THIS!

- Smart New Styling
- New Harmonizing Interiors
- Big 12-Inch Brakes for Sure, Easier Braking
- High-Compression Powermaster Engine
- Tip-Toe Hydraulic Shift with gyrol Fluid Drive. Lets You Drive Without Shifting.
- Full-Cradled Ride
- Waterproof Ignition for Quick Starts in Wettest Weather
- Scuff-resistant Cylinder Walls
- Longer-life Valves
- Bigger Glass Area
- Easy, Shock-free Steering
- Amazing Operating Economy

DRIVE A DE SOTO BEFORE YOU DECIDE!

see DE SOTO and PLYMOUTH at

Wagstaff Motor Co., Inc.
Spring at Eighth St., N. W., Atlanta

Belle Isle Motors, Inc.
131 West Ponce de Leon, Decatur

McClelland-Jackson Co.
500 North Main St., East Point

Soap Boxer Jerry, Ill, To Pull for Brother

By BILL BORING

A sandy-haired, blue-eyed boy of 13 who had worked himself up from the pits to the time when he could take the wheel in a Soap Box Derby, Tuesday was lying flat on his back at Grady Hospital—cut down by an attack of appendicitis.

But Jerry Adams, the boy in question, was taking the tough break like the true little competitor he is—"Oh, well," he says, "there'll be another next year."

"And you'll win it" his mother, Mrs. S. E. Morgan, put in, giving her hero a hug. "Boy, how you'll win it."

Mrs. Morgan, like most mothers of Soap Boxers, knows as much about the racing game as her son; or in Mrs. Morgan's case, her two sons. In addition to Jerry, she has another son, Cecil, age 11, who for months has been eyeing Saturday's big Derby, sponsored by The Atlanta Constitution, The Atlanta Journal and Chevrolet dealers of the Metropolitan Atlanta area.

Cecil is all-set. His racer already has been inspected and approved and when he hits the pavement Saturday, he'll be out to win not only for himself but also for Jerry.

"Cecil's got a fast car," Jerry says. "Faster than mine, I believe, and me's promised to split his earnings with me."

Jerry said he was in the pits as a mechanic in the Chattanooga Soap Box Derby last year. He figured he had learned enough about the game to try his hand at it this year. Then, as he finished putting a coat of black paint on his speedster and was about to print the name on it, a pain seized him.

Boys who will race for the Soap Box Derby championship Saturday are invited to be the guests of Bill France Enterprizes, Inc., at the stock car races at the Peach Bowl Speedway at 8 o'clock tonight, Johnny Bruner, manager and starter, anounced. A special section will be reserved for the boys to watch five racing events.

That was last Thursday and he was rushed to Grady for an emergency appendectomy.

"You know what I was gonna name her?" Jerry said. "Jonah."

In case Jerry is still confined to the hospital when Saturday's finals get underway at 2 p. m., The Constitution and The Journal have arranged for a television set to be installed at his bedside. WSB-TV will telecast the finals from 2 to 4 p. m. from the scene of the races on the new Expressway at 10th Street.

"So I can see Cece come through," Jerry says.

M'Arthur's Flags

LAKE SUCCESS, July 11—(AP). Gen. Douglas MacArthur, Supreme Commander of UN forces in Korea, has ordered 400 blue and white UN flags for his forces, the UN announced Tuesday.

Constitution Staff Photo—Charles Tarvin

HIS DREAM OF WINNING DERBY VANISHES

Mrs. S. E. Morgan comforts her son, Jerry Adams

PURPLE PAST EXHUMED

McGill Fails To Gag Gag Man Tom Sims

Tom Sims, the Alabama farmer-fisherman who has authored "Popeye," the comic strip, for 13 years, used to be a radio gag man—but his real growth in the gag field was stunted back in the 1920's on a collaboration with Constitution Editor Ralph McGill.

Or so Sims confided Tuesday on his annual visit to Atlanta.

TOM SIMS

"Maybe Ralph doesn't speak of it—at least not in the columns of the newspapers — but it still seems to me to have been one of his better ideas." Sims said reflectively. "At least it got us another fellow kicked out of Vanderbilt for a whole term."

The gag: Duplicating invitations to a rival fraternity's dance and issuing them to the tune of 5,000 to the entire junior and senior classes and to a select list of two or three thousand police characters.

"Not my idea," disclaimed Idea Man Sims modestly, puffing on his pipe. "I just happened to know a police reporter and a printer. The real credit goes to Ralph and another Sigma Chi."

Credit seems to have soured into blame when several thousand assorted strangers turned up at a dance to which 150 persons had been invited. But Sims, although momentarily embarrassed by an interview with the chancellor, seems to have risen above this early and disastrous gag. He deserted newspaper work after a time to write for Amos and Andy on the radio for eight years and since 1937 has been directing the destiny of Popeye, Olive Oyl and Swee'pea, mostly from his 57-acre farm at Ohatchee, Ala.

A native of Cave Spring, Ga., Sims went to Ohatchee ten years ago to buy a piece of land for his father who was a captain on a Coosa River boat. He meant to stay a few days but he has been there even since, except for periodic business trips to New York.

His working schedule includes "eight days of worrying about Popeye and about two days of writing." He keeps five weeks ahead on the story which is relayed to Artist Bill Zaboly in Westport, Conn., to be drawn. When he catches up he farms and fishes.

In course of 13 years Sims and Zaboly have added several new characters to the Popeye strip, which is published in more than 500 newspapers. Unlike Popeye, Sims prefers turnip greens to spinach, but he is accustomed to getting—and eating—spinach practically, everywhere he visits.

"If they know I'm coming, they cook spinach," Sims says.

The writer, long-time Saturday Evening Post and Life contributor, is married to a good-looking girl named Agnes, who can fry a mean turtle. They have two daughters, Jenny, 8, and Becky, 18 months.

Reservists Seeking Active Duty Flood Naval Air Station Here

An all-day, continuous lineup of Navy Reservists seeking to volunteer for an extended period of active duty was reported Tuesday by Atlanta's Naval Air Station. Spokesmen at the Station said an "unusually" large number of applications were submitted by enlisted, officer and aviation reservists, heeding a call to serve "afloat or overseas" issued in Washington Saturday.

The Navy seeks applications from male Naval Reserve officers and enlisted men to serve for "six months or longer."

Any general line officer — aviation or non-aviation — may procure assistance in preparing an application at the Station in Chamblee. For information call CH. 5381, extension 270.

YOU CAN'T MATCH A 1950 FRIGIDAIRE

7.6 cu. ft. Model Shown $229.75

NEW improved Meter-Miser
NEW shelves are all-aluminum and rust-proof
NEW split shelf allows room for large, bulky items
NEW gold-and-white "target" latch and trim
NEW Super-Storage design with full-length door on larger models
NEW swing-down shelf for butter, cheese, small items
NEW all-porcelain Twin-Hydrators that stack up
NEW all - porcelain Meat Storage Tray

Frigidaire Automatic Washer

Come In. See PROOF of Value!

All you do is put in clothes and soap, set the dial and forget it! In less than a half-hour clothes come out cleaner, whiter, damp dry . . . some ready for ironing immediately. And the washer fills, cleans and empties itself automatically!

The Brand New Frigidaire Washer Now Only $289.75

ADVANCED REFRIGERATION INC.

394 SPRING ST., N. W. WA. 9661
350 PEACHTREE ST., N. E. WA. 5544

"Oldest Atlanta Frigidaire Dealer"

STEEL SHELVING HAND TRUCKS In Stock
BERRY
540 Marietta Street
CY. 5643

LOVE that sweet fresh flavor!

The natural sweetness of nourishing corn—sweet-toasted to a turn! And Kellogg's keep their Corn Flakes coming to you crisper, fresher! Get the *bargain in goodness*—Kellogg's Corn Flakes.

MOTHER KNOWS Kellogg's BEST!

Now—Substantial
PRICE REDUCTION
on famous
OLD CROW
Great Kentucky Bonded Bourbon

Nothing changed *but* the price. Today, as for 100 years past, Old Crow remains a standard of perfection in Kentucky bourbons.

A Truly Great Name AMONG AMERICA'S GREAT WHISKIES

OLD CROW

KENTUCKY STRAIGHT BOURBON WHISKEY

100 PROOF • THE OLD CROW DISTILLERY CO., FRANKFORT, KY.

USE JOURNAL-CONSTITUTION WANT ADS

Relieve Corns

EASY AS 1, 2, 3 WITH THE Complete LIQUID TREATMENT

Try BLUE-JAY Liquid Corn Remover—the *complete* corn treatment. Simply:

1 Use the handy dropper for a few drops of

2 BLUE-JAY'S famous liquid medication through opening in

3 felt pads that ease pressure pain, localize liquid, protect tender tissue.

BLUE-JAY Liquid is safe, sure, quick, helps remove corn in a few days. Buy it today.

For Complete Relief from Painful Corns

BLUE JAY The Complete LIQUID Corn Remover

FROST DISAPPEARS Like Magic!

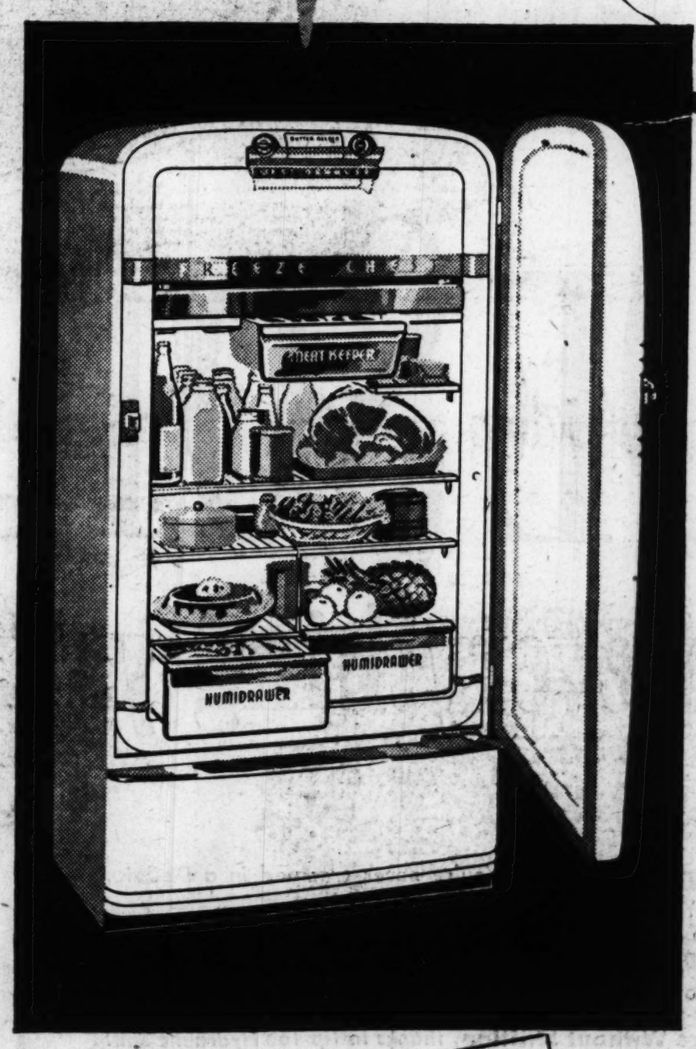

in the NEW Westinghouse FROST-FREE REFRIGERATOR-FREEZER

Defrosts so FAST even Ice Cream stays hard!

It's here! The only Refrigerator-Freezer that *automatically* defrosts itself . . . *automatically* disposes of defrost water . . . and does it so fast even ice cream stays hard! What's more, this new Westinghouse defrosts *before* frost can build up—so you get top performance all the time. All this . . . PLUS 9.6 cubic feet of Colder-Cold storage space for every food-keeping need . . . Zero Cold storage to hold 41 pounds of frozen food and ice . . . Meat Keeper for storing 16 pounds of meat . . . Two Humidrawers to hold ¾ bushel of fresh fruits and vegetables. See it *right now* at our store!

9.6 Cubic Ft. Capacity
$399.95 CASH
EASY TERMS
Other Westinghouse Refrigerators as Low as $194.95

FULLY AUTOMATIC
No Water to dispose of...No Mess!

Visit Our Store Soon
GEORGIA POWER

Regents Face Power Split At U. of Ga.

By M. L. ST. JOHN

The battle over division of authority at the University of Georgia and the College of Agriculture at Athens, which occupied much time at the June meeting, may be resumed at Wednesday's session of the Board of Regents.

Last month, the Board finally voted to create the post of Vice-President of the University of Georgia in charge of agriculture—and make the Vice-President answerable directly to the Board of Regents instead of to the President.

Some of the Regents who opposed this may ask the Board to reconsider its action.

The Board is slated to discuss the problem again—either to reconsider its action or to elect a person to fill the newly created post. Dr. Harry L. Brown, former Vice-Chancellor in charge of agriculture who was named Dean of the College of Agriculture, is to become the new Vice-President if the Board doesn't reconsider its action.

Regents Cason Callaway and H. L. Wingate sponsored the move to place a Vice-President in charge of the College of Agriculture and the research and extension programs, answerable directly to the Board. Chairman Hughes Spalding and Regent Sandy Beaver spoke against this, as did Chancellor Harmon Caldwell.

The Board Wednesday will hear Director John Sims' report on progress of the University System Building Authority.

The Authority is advertising for bids now on the first $6,000,000 worth of buildings to be constructed with bonds. The bid on the first project will be opened Aug. 1. The Authority will have 60 days in which to accept or reject the bid. Then the contractor will have 10 days to begin construction. Thus, the first building is scheduled to get underway in October.

The schedule follows:

Architecture building for Georgia Tech, bid advertised June 28, bid to be opened Aug. 1; dormitory for North Georgia College at Dahlonega, advertised June 29, to be opened Aug. 2; library for University of Georgia, advertised June 16, to be opened Aug. 3; dormitory at West Georgia College, advertised July 10, to be opened Aug. 8; dormitory at South Georgia College, advertised July 11, to be opened Aug. 9; annex to Laboratory School at Georgia Teachers College, being advertised July 12, to be opened Aug. 10; dormitory at Middle Georgia College, to be advertised July 17 and opened Aug. 15; dormitory at Georgia Southwestern College, to be advertised July 18 and opened Aug. 16; dormitory at Albany State College, to be advertised July 19 and opened Aug. 17.

A library at Fort Valley State College and a dormitory at Abraham Baldwin Agriculture College will be advertised and bids opened in the near future.

Constitution Staff Photo—Carl Dixon

PRESENTS SAFETY AWARD—The Greater Atlanta Safety Council presents a national safety award to Atlanta Zone of the Pullman Company for excellent safety record during 1949 when the zone had only two lost-time accidents. Left to right, Robert B. Leopold, Manager of Greater Atlanta Safety Council; M. B. Osburn, Chicago, Vice President of the Pullman Company; F. R. Callahan, of Chicago, Director of Safety for the Company, and E. P. Schwotzer, Pullman Superintendent in Atlanta. The ceremony took place in the Piedmont Hotel.

Archives Chief Is Reappointed

Mrs. Louise Frederick Hays, for 12 years Georgia's Historian and Director of the Department of Archives and History, was reappointed to the post for another six years Tuesday by Secretary of State Ben Fortson, Jr.

Mrs. Hays' appointment actually dates from Jan. 1, 1949.

A well-known author and historical collector, Mrs. Hays is a native of Montezuma and served as postmaster there for several years. She is a graduate of Wesleyan and holds an honorary doctor of laws degree from the University of Georgia. She is a former president of the Georgia Federation of Women's Clubs.

Anti-Segregation Law Null in D. C.

WASHINGTON, July 11—(AP)—Municipal Judge Frank Myers ruled Tuesday that the District of Columbia cannot enforce its 80-year-old antisegregation laws.

Myers, in a 12-page decision, held the laws enacted in 1872 and 1873 have been repealed by "implication."

He gave this opinion in a suit brought by three Negroes who were denied service in a chain restaurant last February.

The old laws had provided that no restaurant could refuse to serve any "well-behaved" person, regardless of race, color or creed.

GOING TO NEW YORK?

HERE'S VALUE!
ALL ROOMS WITH RADIO
$2.50 from SINGLE
$3.50 from DOUBLE
Accommodations for 1000 guests
HOTEL CHESTERFIELD
AT RADIO CITY IN TIMES SQUARE
130 West 49th Street, New York
Write for illustrated booklet
GARAGE ACROSS THE STREET

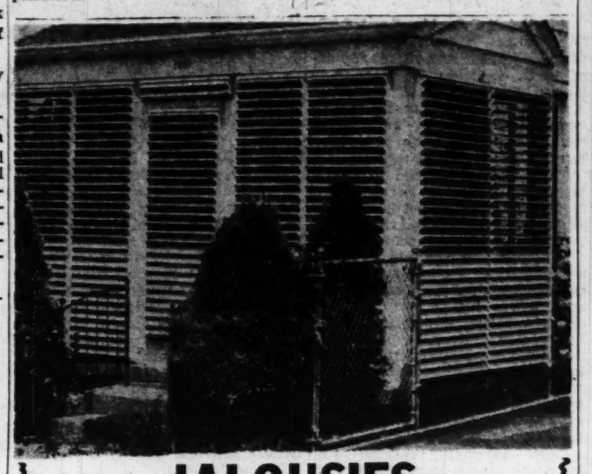

JALOUSIES
GLASS—ALUMINUM—STEEL
By a twist of the wrist you can have either an open porch or a room.
AWNINGS FOR ANY PURPOSE
No Down Payment—36 Months to Pay
Air-O-Blind Co., CR. 6411
905 Sycamore Street, DECATUR, GA.
FREE ESTIMATES WITHOUT OBLIGATION

Are You Safe from "B.O." on All 13 Parts of the Body?
All baths are *not* alike! Learn the way to guard your popularity *best!*

Soap with purifying ingredient gets skin cleaner, gives longer all-over protection.

It's true—though few people realize this unpleasant fact! Body odor is *not* confined to the underarms. To guard popularity you must give 13 parts of your body *top* protection.

Popularity is priceless. Don't ever lose it!

The cleaner you get every part of your skin, doctors know, the safer you are from "B. O." (body odor). And by comparing daily baths with different soaps they found one soap—Lifebuoy Health Soap—gets skin cleaner, stops "B.O." as no other leading soap can. It cleanses—deodorizes all 13 areas of the skin where body odor occurs—protects popularity *best!*

Lifebuoy's purifying ingredient makes it more effective against the "invisible dirt" that brings on "B. O."

No soap in the world is milder!

Safe even for baby's tender skin—wonderful for *complexions!* Enjoy the quick rich white lather from Lifebuoy's coconut oil. Make friends with Lifebuoy Health Soap today. Buy the big NEW bath size Lifebuoy at your store. It is another fine product of Lever Brothers Company.

LIFEBUOY Gets Skin Cleaner . . . Stops "B.O." as No Other Leading Soap Can

Housing Vote Is Promised At Marietta

MARIETTA — The Marietta Housing Authority announced today it had dismissed its appeal to Cobb Superior Court on the decision of the Marietta Planning Commission to prevent construction of a $1,000,000 low-rent Negro housing project.

A Housing Authority spokesman said the group had simply followed the suggestion of Judge Howell Brooke in dismissing the appeal.

Brooke told the group Saturday they could not pursue two different methods of obtaining a release from a temporary injunction preventing them from holding a public referendum this Friday on the housing question.

Dropping of the suit will invalidate that part of the injunction against the Mayor and City Council and opens the way for them to re-zone the Mulberry-Cole Street area.

Mayor Sam Welch, continuing his plans for a privately-conducted referendum, said he did not know what legal effect the Housing Authority's action will have, but there definitely will be a public vote Friday.

VA Increases Home Loan Total to GIs

WASHINGTON, July 11—(UP) The Veterans' Administration Tuesday announced liberalized home loan regulations under the GI Bill of Rights for more than 13,000,000 World War II veterans.

The new rules, effective at once, apply to veterans who have not already taken out home loans under the old provisions.

The revisions permit ex-Gis to borrow up to 60 per cent of the cost of a home to a maximum of $7,500 (up from 50 per cent and $4,000); set up mandatory minimum construction requirements for homes started after June 19, 1950; allow unremarried widows of veterans who died from service-connected causes to apply for loans; and provide for restoration of loan rights to veterans who lose homes through fires or other natural hazards.

TODAY'S EVENTS

ATLANTA U. S. DEPARTMENT OF AGRICULTURE, Woodine's Banquet Hall, 12 noon. Dr. John E. Ivey, Jr., Director Board of Control for Southern Regional Education, to speak.

ATLANTA MASONIC CLUB, Woodine's Banquet Hall, 12:15 p. m.

ATLANTA FEDERATION OF TRADES, Labor Temple, 7:30 p. m.

ASPIRIN AT ITS BEST WORLD'S LARGEST SELLER AT 10¢
St. Joseph ASPIRIN
ALSO ST. JOSEPH ASPIRIN FOR CHILDREN
Correct child dosage — no need for cutting. Orange flavored, as easy to take.

3 good reasons why you'll go for MERCURY

1. You get the right power!

When you want to go up—you go UP in Mercury! The big, V-type, 8-cylinder, made-only-for-Mercury engine is just right for the high ones! And it puts you right on top with economy, too. One reason why Mercury is "America's No. 1 Economy Car" today!

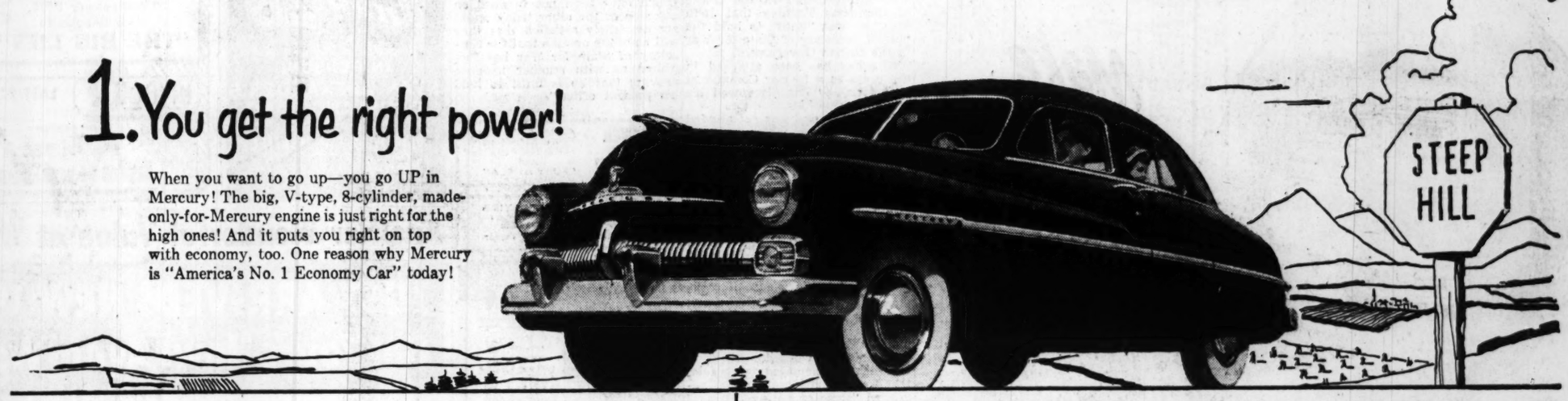

2. You get the right riding comfort!

Six "big ones" can travel comfortably in Mercury. It's that big—that roomy! And so *quiet*! You can travel more miles a day with ease and comfort—in Mercury! Try it!

3. You get the right roadability!

You never felt such a big car handle so easily! This brawny Mercury takes curves . . . rough roads . . . as though they didn't exist. And it slips into parking spaces other cars are forced to pass up. Go for a ride—and see what we mean when we say "you'll go for Mercury!"

Don't miss the big television hit, "TOAST OF THE TOWN," with Ed Sullivan. See your local newspaper for time and station.

Go for a ride—and you'll go for MERCURY

MERCURY OFFICIALLY CERTIFIED "AMERICA'S NO. 1 ECONOMY CAR"

EDMUNDS MOTOR COMPANY
241 Spring Street, N. W. Atlanta, Ga.

FRANK GRAHAM COMPANY
600 West Peachtree St., N. W. Atlanta, Ga.

DECATUR LINCOLN-MERCURY CO., INC.
218 E. Ponce de Leon Avenue Decatur, Ga.

Eisenhower and Marshall Air Korea With Truman

By ROBERT G. NIXON

WASHINGTON, July 11—(INS)—President Truman has brought into consultation on the Korean war Gens. Eisenhower and Marshall, top five-star commanders of American forces in World War II.

The President has turned to Marshall, the man who sparked the Army's global victory from Washington, and to Eisenhower, who led Allied forces to victory in Europe, for assistance in the present world crisis.

International News Service is able to disclose exclusively that the President has been in conference with Eisenhower and Marshall, Army chief of staff and crack strategist in the last war.

The President held a secret conference with these two retired military leaders at Blair House.

Marshall is now President of the Red Cross, after previously serving as Mr. Truman's Secretary of State when the President formulated his stern policy of halting the spread of Communism over Europe.

Marshall was Secretary of State when he authorized the "Marshall Plan" and the President stood before a joint session of Congress and declared that the United States must send military assistance to Greece and Turkey to keep those two Communist-beset countries from falling.

Eisenhower is now President of Columbia University and is being mentioned as a candidate for President in 1952.

Both generals, although retired, still hold their status as five-star generals, and can be called back to active duty by the President at any time.

The White House would not say Tuesday whether the President planned to do this. It was learned, however, that Mr. Truman intends to consult with these two military leaders frequently in the developing Korean situation. He will seek especially their advice on the global implications of the Communist aggression in Korea.

Unknown to any but his most intimate advisors, the President summoned the two generals to Blair House, temporary residence of Mr. Truman while the White House is undergoing lengthy reconstruction.

The President sat down with Marshall and Eisenhower at luncheon and explored the world situation at great length.

The discussion dwelled immediately upon the Communist aggression in Korea and the steps to be taken by the United States to repel that invasion.

But the secret meeting covered a much wider scope. The President obtained the views of the two generals on the whole impact of the Communist aggression in Korea on the world, possible further Communist thrusts in other parts of the globe, and the grave question of whether there will be a third world war growing out of the Korean conflict.

POLIO INSURANCE UP TO $5,000
Medical Protection for EACH AFFLICTED PERSON
2-Year Cost: Family—$10
Individual—$5. Low Group Rates.
Spratlin, Harrington & Co.
78 MARIETTA ST., N. W.
ATLANTA—WALNUT 0147

2 Newsmen Are Killed In Korea

ADVANCE U. S. HEADQUARTERS, Korea, July 11 —(INS)—A front line officer reported to U. S. field headquarters in Korea Tuesday night that two American war correspondents were killed in Monday's fighting—the first newsmen to lose their lives in the Korean conflict.

They were presumed to be International News Service Correspondent Ray Richards and Cpl. Ernie Peeler, of the Army newspaper Pacific-Stars and Stripes.

A dispatch to headquarters from a regimental adjutant, Capt. Downey, told of two correspondents being killed but did not identify them. His dispatch was believed to confirm earlier reports the Army received that Richards and Peeler were victims of a Communist assault that overran an American front-line outpost they were visiting to obtain eyewitness descriptions of the fighting.

Capt. Downey reported that American troops were not able to recover the bodies of the two correspondents because "things are still awfully hot up there."

Richards, 56, was last heard from Sunday night after going to the front to view wreckage of enemy tanks smashed in an American air raid along the Chonan-Taejon road.

His last dispatch, filed Sunday just before he returned to the front, give eyewitness discriptions of the famed American "lost battalion" which fought its way through encircling red forces north of Chonan to rejoin its regiment.

Preston Terms Korea Battle A Showdown

STATESBORO, July 11—(AP)—"This is not a skirmish, it is not a temporary battle, this is war." declared Representative Prince H. Preston, Jr., here Tuesday in speaking of the Korean situation as he accepted renomination as a candidate to succeed himself in Congress.

Preston was renominated in the Democratic Primary without opposition and the First Congressional District Committee met here to formally nominate him.

Preston declared the government was making plans to make the Korean incident the showdown between "Communism and the democracies of the world."

The congressman called for the loyalty and support of the American people. He asserted the 82nd Congress will be one of the most historic, "because within the next two years it must reach a decision between Communism and democracy."

Czechs Rap U. S. Korean Blockade

PRAGUE, Czechoslovakia, July 11—(AP)—Czechoslovakia told the United States Tuesday the American blockade of the Korean coast is illegal and a "direct offense against world peace."

Prague Radio said the Foreign Ministry made the charge in a note handed the U. S. Embassy here.

Blood Sent GIs

TOKYO, July 11—(AP)—The first shipment of whole blood has been flown to American soldiers on the South Korean battlefront.

House Group Approves Arms Aid

Body Indorses Pacific Pact

By C. P. TRUSSELL

Special to The New York Times and The Atlanta Constitution

WASHINGTON, July 11 — A second year of military assistance to nations resisting Communism was approved by a 22 to 0 vote of the House Committee on Foreign Affairs Tuesday.

At the same time the Committee indorsed unanimously negotiations for a mutual defense pact throughout the Pacific area, patterned after the North Atlantic treaty upon which the arms-aid program was built.

These actions, however, were accompanied by complaint that the $1,222,500,000 authorized was utterly inadequate. Eastland, Democrat, Mississippi, told the Senate that the United States itself was "woefully" weak and unprepared, as had been demonstrated in Korea.

Sen. Eastland called for a doubling of appropriations and pace in building up defenses in Western Europe. That area, he contended, was the real objective of Communist desire for conquest. The United States, he held, could not live if Russia conquered Europe.

In a setting darkened by continued American reverses in Korea, the House Committee abandoned its own military assistance bill. In its place it accepted the measure passed by a 66-0 vote of the Senate on June 30 without changing a word.

There was a possibility that the bill would be taken before the House for action before the end of this week. The Committee will start preparing a voluminous report Wednesday. The report will put the Committee on record as favoring the negotiation of a Pacific pact, consistent with the United Nations charter, for the common defense of the Far Eastern area, and the participation therein of the United States.

Strachey Held Unfit in Post By Churchill

Special to The New York Times and The Atlanta Constitution

LONDON, July 11—Winston Churchill declared in the House of Commons Tuesday that John Strachey was "unfit" to hold the post of Secretary of State for War in the British Government.

Strachey has been attacked in the press as a former Communist supporter and has disavowed his earlier sympathies.

His background was not alluded to in the debate which centered on a speech the War Secretary delivered a week ago last Saturday. In it he used the word "plot" in such a way that it was believed to refer to the Schuman plan for pooling the coal and steel resources of France and Germany.

Tuesday Strachey repeated his earlier explanation that the offensive word applied to tactics of the conservative opposition—an explanation that was rejected as implausible by Sir David Maxwell Fyfe and Churchill although Prime Minister Clement R. Attlee declared that he was willing to take his minister's word for it.

Strachey conceded, however, that on reconsideration he regretted "some of the expressions" he had used and that he was probably wrong to speculate on reasons that animated the originators of the French proposals.

Closing the debate, which ended without a vote, Churchill declared that the War Minister's explanation was "wholly unsatisfactory" and said: "Let fair-minded people examine the text and arguments which have been put forward on one side or the other today and I am absolutely satisfied that they will be of the opinion that the Secretary of State for War has furnished us with another instance proving that he is unfit to hold his present office."

TO AMUSE US TODAY

At the Theaters

ART—"Story of Molly X," 2, 5:45, 8:30 "Free For All," 4:22, 7:07, 9:42.
FOX—"Colt 45," Randolph Scott.
LOEW'S—"Duchess of Idaho," Esther Williams, Van Johnson, at 11:27, 1:32, 3:37, 5:42, 7:47, 9:52.
PARAMOUNT—"The Big Lift," Montgomery Clift, Paul Douglas.
RIALTO—"The White Tower," Glenn Ford, Valli, etc., at 11:13, 1:15, 3:17, 5:19, 7:21 and 9:23.
ROXY—"My Friend Irma Goes West," 11:33, 1:26, 3:29, 5:22, 7:35, 9:38.
RHODES—"Big Hangover," Van Johnson, 2:25, 4:15, 6:00, 7:45, 9:30.
TOWER—"One Night in the Tropics," Abbott and Costello, and "Fury at Sea."

Dine and Dance

ATLANTA BILTMORE GARDEN TERRACE—Wade Creager and his orchestra. Dinner music 7-8:30 Monday through Friday; dancing from 8:30. Dinner and dancing from 7:30 Saturday. No cover, no minimum.
HENRY GRADY PARADISE ROOM—All-Star floor show daily except Sunday, 1:15 and 9:45 p. m. Dogwood room. Dancing from 8:30 p. m. Monday through Saturday.
FLAMINGO ROOM—Three shows, 9:30, 11:30, 1:30 p. m. Dinner from 5:30 to 2 a. m. Dancing to Freddy Deland's orchestra.
CLUB 26—Dinner 8 p. m. Dancing 9 p. m. to Stan Alexander's Dixieland band.
ROBINSON'S TROPICAL GARDENS—Dining 6-9. Dancing from 9. Dick Mayfield's orchestra Friday and Saturday.
COPA CAPRICE (Imperial Hotel)—Dining and dancing nightly from 5 to 2 a. m. to Jimmy Gonzales and his Latin orchestra.
OWL ROOM—Dining and dancing, 4 until midnight. Albert Coleman and his orchestra.
JENNINGS ROSE ROOM—Ed Tedder's Dixieland band. Dancing from 9 p. m.
JOE COTTON'S RHYTHM RANCH—Round and square dancing Wednesday, Friday and Saturday nights to Ruel Parker's orchestra.
5 O'CLOCK CLUB—Dining and dancing nightly 5 till 2 a. m. Johnny Garing's orchestra.

Neighborhood Theaters

AMERICAN—"Gas House Kids Go West" and "Yes Sir, That's My Baby."
AVONDALE—"The Sundowners."
BROOKHAVEN—"Abbott and Costello Meet the Killers."
BUCKHEAD—"Father Is A Bachelor," William Holden.
CASCADE—"Abbott and Costello In the Navy and "Ghost of Frankenstein."
CAMEO—"Puddin' Head," and "The Rustlers."
CENTRAL—"The Emperoro Waltz," and "Neath Arizona Skies."
DECATUR—"Reformer and the Redhead," June Allyson.
DEKALB—"Daughter of Rosie O'Grady," June Haver.
EAST POINT—"Eagle and the Hawk," John Payne.
EMORY—"Holiday Affair," Robert Mitchum.
EMPIRE—"Reformer and the Redhead," and "Dalton Gang."
EUCLID—"Singing Guns," Vaughn Monroe.
FAIRFAX—"Bomba On Panther Island," and "Gun Law Justice."
FIVE POINTS—"Under My Skin," and "Riding the California Trail."
FOREST—"Mr. Soft Touch," Glenn Ford.
FULTON—"Special Agent," William Eythe.
GARDEN—"One Sunday Afternoon," Dennis Morgan.
GORDON—"The Big Hangover," Van Johnson.
GROVE—"Miraculous Journey" and "Corvette K-225."
HILAN—"Daughter of Rosie O'Grady," Gordon McRae.
KIRKWOOD—"Bagdad," Maureen O'Hara.
MADISON—"Cinderella," Walt Disney feature.
MEMORIAL—"Flaxy Martin," and "Behind the Eight Ball."
PARK—"Down to the Sea In Ships," Richard Widmark.
PLAZA—"Too Late for Tears," Lizabeth Scott.
PONCE DE LEON—"Change of Heart" and "Without Honor."
RUSSELL—"Fighting Seabees," John Wayne.
TECHWOOD—"Chain Lightning," and "Pal In."
TENTH STREET—"Baron of Arizona," Vincent Price.
WEST END—"Snake Pit" and "Trail's End."

Drive-In Theaters

BANKHEAD—"Blood On the Moon," Robert Mitchum.
PIEDMONT—"Fuller Brush Man," Red Skelton.
STARLIGHT—"12 o'Clock High," Gregory Peck.
STEWART—"Beyond the Forest," Bette Davis.

Colored Theaters

ASHBY—"Hasty Heart," Ronald Reagan.
CARVER—"Pinky," Ethel Waters.
EIGHTY-ONE—"Cover Up," "White Savage."
FORREST—"Brimstone," Rod Cameron.
HARLEM—"Black Bart" and "Close Up."
LINCOLN—"Big Wheel" and "Vallant Hombre."
ROYAL—"Brimestone," Rod Cameron.
STRAND—"River Lady, Dan Durrea.

RIALTO NOW PLAYING Glenn Ford "THE WHITE TOWER" Technicolor
USE JOURNAL WANT ADS
STARLIGHT DRIVE-IN THEATRE 2000 Moreland Ave., S. E., Dixie 3881 "TWELVE O'CLOCK HIGH" Gregory Peck—Hugh Marlowe
FRESH CHANNEL CATFISH HUSH PUPPIES— ALL YOU CAN EAT $1.25 Serving 12 to 12 Closed All Day Monday RIO VISTA Di. 1722 2½ Miles South of Starlight Drive-In Theater on Moreland Ave.
PIEDMONT Drive In Theatre WEDNESDAY—THURSDAY RED SKELTON THE FULLER BRUSH MAN JANET BLAIR
STEWART Drive In Theatre WEDNESDAY—THURSDAY BETTE DAVIS JOSEPH COTTEN "BEYOND THE FOREST"
PLUS Fun and entertainment for the whole family! Every Wednesday and Thursday are CARTOON NIGHTS 30 MINUTES of your favorite CARTOONS
EX 2211 CA 4477
LOEWS COOL NOW M-G-M's "DUCHESS OF IDAHO" Technicolor Esther WILLIAMS • Van JOHNSON John LUND • Paula RAYMOND Lena HORNE • Eleanor POWELL FRIDAY JAMES STEWART "WINCHESTER '73"
Plenty of Parking Space at Fox and Paramount ATLANTA'S FINEST THEATRES "Home of Academy Winners"
FOX COOL Starts TOMORROW! OPEN 12:45 MIGHTIEST ADVENTURE IN SCREEN HISTORY! LANCASTER MAYO The FLAME AND THE ARROW COLOR BY TECHNICOLOR LAST DAY Randolph Scott • Ruth Roman in "COLT .45"
The RHODES COOL HE. 6777 Starts TOMORROW! Tense . . . Startling THE ASPHALT JUNGLE STERLING HAYDEN LOUIS CALHERN JEAN HAGEN M-G-M PICTURE LAST DAY Van Johnson • Elizabeth Taylor "THE BIG HANGOVER"
PARAMOUNT COOL Starts TOMORROW! OPEN 10:45 GERALD KERSH'S HAUNTING, SAVAGE NOVEL OF LONDON AFTER DARK! RICHARD WIDMARK • GENE TIERNEY NIGHT AND THE CITY 20th CENTURY FOX LAST DAY Montgomery Clift Paul Douglas in "THE BIG LIFT"
NEWLY DECORATED AIR CONDITIONED Club 26 "A Bit of N. Y. in Downtown Atlanta" IN PERSON! STAN ALEXANDER'S DIXIELAND BAND DINE-WINE-DANCE NITELY FAMOUS JAM SESSIONS LATE EVERY FRIDAY
ROXY COOL LAST DAY! Paramount presents My Friend Irma Goes West JOHN LUND • CORINNE CALVET DEAN MARTIN and JERRY LEWIS with MARIE WILSON as Irma PLUS COLOR CARTOON PATHE NEWS
TOWER NOW 6:30 TO 6:30 30c Abbott & Costello "ONE NIGHT IN THE TROPICS" and "FURY AT SEA"
GORDON NOW PLAYING "THE BIG HANGOVER" Van Johnson—Elizabeth Taylor
BANKHEAD Drive-In THEATRE EACH DAY AT DUSK Also Thursday Robert MITCHUM Barbara BEL GEDDES "BLOOD ON THE MOON" Favorite Cartoons BE. 2811 BANKHEAD OPPOSITE ENGLISH PARK
ART P'TREE AT 13TH EM. 3022 NOW FIRST ATLANTA SHOWING 2—BIG HITS—2 CONTINUOUS FROM 3 P. M. POPULAR PRICES Robert CUMMINGS Ann BLYTH "FREE FOR ALL" with Percy KILBRIDE Ray Collins • Mikhail Rasumny UI JUNE HAVOC JOHN RUSSELL DOROTHY HART The STORY OF MOLLY X
Announcing ED TEDDER AND HIS Big DIXIELAND Band EVERY MEASURE FOR YOUR DANCING PLEASURE LARGEST DANCE FLOOR IN THE SOUTH JENNINGS ROSE ROOM BIG FREE PARKING LOT — RESERVATIONS 931 BOULEVARD, N. E. VERNON 8833
NOW PLAYING IN THE SHOW PLACE OF THE SOUTH VIVIENNE ALLEN AND BERT SHELDON REX RAMER JACK AND MARILYN NAGLE In the Dogwood Room THE MERRY MUTES PLUS THE EMBASSY BOYS DUO NO MUSIC OR COVER CHARGE RESERVATIONS, PLEASE For Show and Dancing CHARLES FLEMING AND HIS ORCHESTRA Paradise Room HENRY GRADY HOTEL

BEAT THE HEAT!
Make Baby HAPPY!
Sprinkle on MEXSANA
A MEDICATED POWDER
Hot weather's bad enough but add stinging heat or diaper rash and life becomes a torment to a tiny tot. Don't let your baby suffer! Sprinkle on Mexsana to quickly cool, ease these painful miseries. Mexsana's special Amylum base is super-fine, super-smooth, super-soothing to baby's skin! No wonder it's a 44-year favorite of mothers. Economical. Buy it—keep it handy.
MEXSANA A Medicated Powder 3 ECONOMICAL SIZES
MEXSANA SPEEDS RELIEF WITH QUICK 2-SECOND 'Cling-Close' action. Shake it on—instantly Mexsana's medication clings close to the skin—holds tight for fast, soothing, long-lasting relief.
FAMILY FAVORITE FOR: • Minor Rashes • Athlete's Foot Itch • Irritated Feet • Chafe
A PRODUCT OF PLOUGH, INC., MAKERS OF ST. JOSEPH ASPIRIN

6 WAY RELIEF Fight Fire of SUNBURN WITH THIS NEW LANOLIN SOFTENING CREAM
Now you can be sure "sun days" are fun days! New Mexsana Skin Cream comforts sunburn misery 6 ways! Its soothing lanolin softens, lubricates . . . gentle medication takes away that painful "touch-me-not" feeling. Don't wait, get this snow white, greaseless cream today! Be ready! 35¢, 70¢, $1.00 jars.
BRINGS 6 WAY RELIEF 1. RELIEVES BURNING 2. SOOTHES, COOLS 3. LUBRICATES SKIN 4. MAKES SKIN SUPPLE 5. PROTECTS SKIN 6. PROMOTES HEALING
IT'S NEW
MEXSANA Skin Cream

Another Wonderful Value at AMERICAN SERVICE CO.
JUST ARRIVED! NEW 1951 MODEL! Get Yours Now! Avoid Waiting Later!
Admiral 16" TV with FM-AM Dynamagic Radio Triple-Play Automatic Phonograph
TV SHORTAGE PREDICTED! It happened last fall! It's predicted again! A four to six weeks wait for popular TV brands. Beat the rush. Enjoy Admiral TV now!
New Low Price! $399.95 WALNUT MODEL 36846 MAHOGANY SLIGHTLY HIGHER, TAX EXTRA
OPEN AT NIGHTS UNTIL 9 P. M. THIS WEEK ONLY
New 1951 model! Just arrived! See this beautiful console in authentic 18th Century styling by one of the nation's leading designers. Clearest TV picture of all . . . big 135 sq. in. screen . . . easy to tune as a radio . . . revolutionary super-powered Admiral chassis . . . built-in Roto-Scope antenna. Compare! Enjoy static-free Dynamagic FM-AM radio, too, along with versatile "Triple-Play" automatic phonograph . . . plays all records (33⅓, 45 and 78 rpm), all sizes (7", 10" and 12"), all automatically. Quantities limited. Order yours now!
AMERICAN SERVICE CO.
MA. 2490 878 MEMORIAL DR., S. E., CY. 5819

UN Flag Lacks Real Meaning, Atlanta War Veterans Confess

By ED KELLY

Veterans of World War II are mostly opposed to the idea of fighting in Korea under the flag of the United Nations (the Stars and Stripes flies beside the UN emblem) and disagree with Capt. Edward V. Rickenbacker's statement that "the will to fight among the democracies would not be 50 percent of what it was in World War II" if World War III should start.

This was indicated in a miniature poll of Atlanta ex-servicemen Tuesday.

How does the average veteran feel about these two questions?

"I don't think the flag of the UN should be used unless nations other than the United States are involved in the actual fighting," said Robert G. Williams, a student at Emory University.

A veteran of three and one-half years of duty with the Coast Guard and a participant in the invasion of the Philippines, Williams said:

H. McManus R. G. Williams

"I don't agree with Rickenbacker. As long as we have the cause to fight for, we will surely have the will to fight."

Herbert McManus, of 847 Ponce de Leon, who saw two years of service with the Navy, said: "I prefer the Stars and Stripes; but if worse came to worse, I'd fight under either or both." Referring to Rickenbacker's statement, McManus said: "I believe the willingness to fight would be about the same as last time."

"Unless the situation gets a lot worse than it is now, I prefer the Stars and Stripes," said Dumah Harrison, of 2607 Baker Ridge dr., N. W., an Army veteran of 17 months service. He said he did not agree with Rickenbacker since "it's my duty to fight if I'm called and I'll fight as hard as I did last time."

D. Harrison J. L. Hasty

A Paratrooper for nine years and a veteran of South Pacific campaigns, ex-Sergeant James L. Hasty, of 31 Rawson st., S. W., said:

"I prefer our flag since I think more of the Stars and Stripes than I do of the United Nations, and we're not engaged in actual war, anyway. We're just doing police work." Hasty said he knows Rickenbacker "personally," but can't agree with his statement.

"I don't believe there's going to be a war," Hasty said, "but if there is, the American people will fight to get it over as soon as possible. I'm on my way to the recruiting office now."

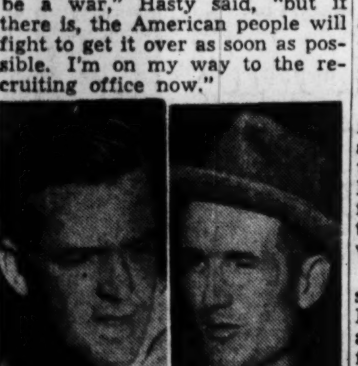

J. R. Jones M. R. Powell

Air Corps Veteran Milton R. Powell, of Rt, 2, Lithonia, said: "I don't think Americans should be fighting under the UN flag. They should be fighting under the Stars and Stripes. I don't agree with Rickenbacker either; I think the will to fight would be just as great as any time before."

"I think it's a mighty good idea to fight under both flags," said Navy Veteran Joe R. Jones, of 254 Third Ave., Decatur, "I don't agree with Rickenbacker because I think the dmocracies would fight just as hard again as they did last time."

Labor Asks Symington For Spot in Planning

Unions Pledge Co-operation For Part in Crisis Policy

By LOUIS STARK

Special to The New York Times and The Atlanta Constitution

WASHINGTON, July 11—Organized labor Tuesday pledged the Nation its full co-operation in any emergency but asked for representation in the policy, planning and operational divisions that may be created to deal with the crisis.

Twenty-two top labor spokesmen sat down at lunch with Chairman W. Stuart Symington, of the National Security Resources Board, and in a frank two-hour discussion told him what they felt should be done to mobilize the nation's resources.

At the end they agreed to name a nine-member interim committee of organization chiefs. This committee may be designated within 24 hours. It will confer soon afterward with Symington on steps and procedures for mobilizing manpower, production and conversion of the nation's peacetime factories to a war-time basis if required.

Those who took part in the meeting disclaimed the idea that it was an emergency affair. They said it had been planned before the Korean invasion.

Despite these assertions however, the gravity of the situation was emphasized by a few quiet but potentially explosive sentences dropped into the discussion by Symington. He indicated the need for complete plans for any emergency. While he did not draw any blueprints for the future he noted that the Soviet Union would probably let loose as soon as its atomic stockpiles are ready and we must be prepared for this eventuality.

Boiling the whole meeting down to a phrase, Symington told reporters that its purpose was to take up the problem of mobilizing all sectors of the American economy to pull together in order to attain maximum security.

From others at the meeting it was gathered that the no-strike pledge of World War I and World War II was mentioned by several labor spokesmen. This was merely to illustrate what could be done if labor were accorded representation on all levels of the agencies that may mushroom throughout the nation in the coming months.

Symington warmly commended labor on its no-strike policy in the last conflict and said labor had a right to be proud of its record.

William Green, President of the American Federation of Labor, gave out the joint statement agreed to by spokesmen for his organization and for the Congress of Industrial Organizations, the United Mine Workers, and International Association of Machinists, the Brotherhood of Railroad Trainmen, and the Railway Labor Executives Association. Some of the latter's 19 unions are independent and some are affiliated with the AFL.

The statement which Green gave to the press not only pledged labor its aid to the United Nations and to the United States Government but it significantly spelled out labor's general policy in this paragraph:

"We pointed out to Mr. Symington that any plan for present or future mobilization of American resources must provide full and adequate representation for organized labor in the policy, planning and operational diviisons of the government agencies involved. It was also pointed out that the creation of mere advisory bodies in such agencies will not meet the nation's needs, and that in the past this type of advisory structure has proved ineffective."

SAFETY

Continued From Page 1

mittee of members of the legislature and other agencies. And he urged enactment of a modern State traffic ordinance.

In an analysis of Georgia's Accident Records Bureau, he said only 35 percent of the probable total accidents were recorded. He recommended an addition of at least three persons to the Bureau's personnel.

To improve Georgia's traffic engineering, Hill urged a long-range highway planning survey. He said Georgia was one of 17 States with no such plan.

In the field of traffic law enforcement, Hill advised at least 46 and perhaps as many as 200 additional State Highway patrolmen. He said there was need for a 40-fold increase in enforcement action against traffic law violators who produce accidents.

Although, he called Georgia's school safety program "good," Hill recommended provision of additional instructional materials for teachers and expansion of the school-bus safety program to include vehicle maintenance, standards for driver selection and school-bus driver training.

Georgia's driver licensing was called the "strongest" part of its safety program, but Hill advises more restrictions of their use to keep incompetent and accident-prone drivers off the highways.

W. E. Mitchell, President of the Georgia Safety Council, and Jerry Connor, Executive Director, indorsed Hill's recommendations.

Col. Eugene Burke, Assistant Director of the State Highway Patrol, said they should be coupled with "the right kind of public opinion."

He pointed out that judges, sheriffs and chiefs of police were directly or indirectly named by the people.

"We won't get stricter enforcement," he said, "until the people want it . . . They must be educated as to the need for greater traffic safety."

SENATE

Continued From Page 1

uation in considerable detail.

"This included an account of what has taken place from the beginning of the North Korean invasion down to date; what had been done to meet that offensive; what is contemplated for the immediate future, and plans to meet certain possible contingencies not now in the picture.

"Other sensitive areas, in addition to Korea, were discussed, and the possibility of action in any or all of these sensitive areas was surveyed.

"The Committee feels that Gen. (Douglas) MacArthur in the Korea area is confronted with an extremely difficult campaign and that he is conducting it with his usual outstanding skill."

"We feel that Gen. Bradley and the three joint chiefs of staff (of Army, Navy and Air), under the general driection of the President and the Secretary of Defense, are giving Gen. MacArthur every possible assistance.

"Naturally logistical problems (meaning the problems of delivering to a forward battle line what is needed there) are extremely difficult due to distance, limited port capacities, and relatively poor landing field facilities for aviation.

"All this means that developments in the Korea area will take time, and that our forces, particularly our ground forces cannot and will not be massed immediately.

"It would be a disservice to the American people to treat the unfolding events in Korea with optimism. We all should realize the difficulties that confront this nation and the free democratic world, not only in Korea but in some five or six other areas.

"It will probably be some weeks before we can ascertain with fair accuracy the extent of the problem confronting us. It would be wise for us to be forehanded and to be reasonably ready for emergencies by such sacrifices and preparations as are necessary, rather than to treat the situation lightly and as one confined only to Korea.

"We hope the latter estimate (a confining of the fighting to Korea) will prove correct; we do not know for sure as of today.

"In short, our campaign in Korea, which is a United Nations campaign, is an extremely difficult one. We believe it to be in good hands and that prompt action is being taken to deal with it.

"It is a serious campaign, a difficult campaign, and our people should recognize it as such."

Sen. Tydings ended his formal statement on that note and then, in answer to questions, he thus summarized:

"I don't think things are desperate, but they are very serious and it would be a disservice to our people not to say so."

What he had said, in substance, was that it would require a measurable time to marshal American forces in Korea for any defense in depth or any counter-attack; that Soviet intentions elsewhere—including Western Europe—might not be clear for weeks, and that there was great anxiety as to what these intentions were.

Senators left the meeting speaking privately of a Korean campaign lasting into months—and possibly even as long as a year—in an atmosphere of tension elsewhere in the world. So far as could be learned, there was no suggestion of a Korean Dunkerque, in the sense of a forced and long-term evacuation with an accompanying vast loss of material such as the British suffered in Flanders.

While Gen. Bradley was in this military-political conference—as grave as any of its kind since the end of World War II—John Foster Dulles, Republican special adviser to Secretary of State Dean Acheson—met with 23 Republican Senators.

The "predominant" question put to Dulles as an associate of Secretary Acheson, Sen. Smith reported later, was why other members of the United Nations had not sent ground forces into South Korea.

Dulles, for his part, told reporters that he had received suggestions from his fellow Republicans "which will enable me to push along that line a little more strongly in the State Department."

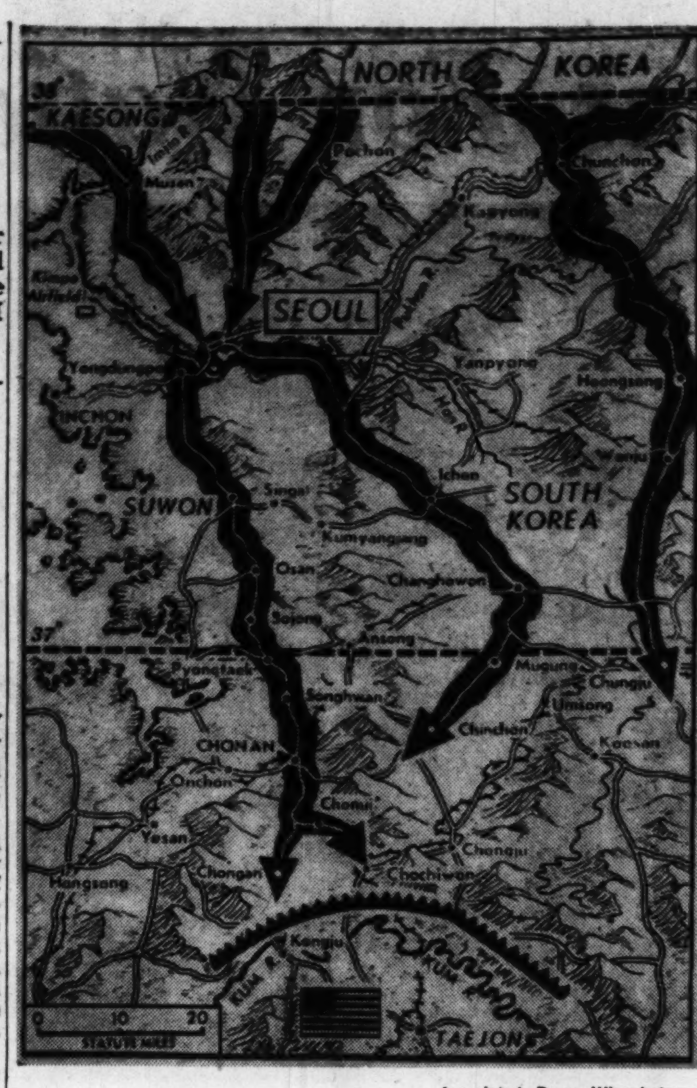

Associated Press Wirephotomap

RED PATHS IN KOREA—Black arrows show routes of North Korean invasion forces which are driving U. S. and South Korean forces back to the Kum River, last major defense line (jagged line) before Taejon, South Korean provisional capital.

KOREA

Continued From Page 1

moved in and smashed the disabled tanks at close range.

International News Photographer Charles D. Rosecrans described another engagement in which Tankman J. R. Glaze, of Dallas, Texas, was forced to jump to safety from his blazing light tank.

Then, with bazooka fire, Glaze knocked out two Russian-built North Korean tanks.

Gen. MacArthur's Tuesday midnight communique confirmed the setback before Taejon.

But MacArthur said that a United States regimental combat team succeeded in halting a Communist column at another point, eight miles northwest of Chochiwon, where another stiff battle was fought.

The action took place on the south bank of the Miho River, a tributary of the Kum.

The communique also pointed to a new threat, 125 miles to the northeast of the Chonui fighting.

The new menace was described as a Communist column which, MacArthur said, "is attacking South Korean forces" south of the Han River's upper reaches, apparently aiming for Tangyang.

The communique added:

"The trend of the activity in this sector points to an eventual two-pronged drive on Taejon."

Capture of Tangyang would give the Communists a pivot point for a blow aimed at Taejon from the east while the forces near Chonui attack from the other direction.

Despite the presence of the enemy jets, American B-29 Superforts and B-26 light bombers were said by MacArthur to have scored "excellent results" in new blows at enemy bridges, highways and railroads.

Word spread quickly among angry GIs of the recovery of the bodies of four of their buddies who were bound and shot by their Communist captors.

Three of the bodies, recovered Tuesday, were found witn the hands of the victims still tied behind their backs. Rigor mortis had stiffened the arms of the fourth in a bound position although the bonds had been removed.

Experts on Korea To Talk at Emory

A Korean student and three experts on Far Eastern affairs will discuss the background of the present Korean situation Wednesday night at Emory University.

The program will feature the Rev. Charles Song, Korean student at Emory; Col. Thomas L. Hill, former military government officer in Korea; Prof. Dozier Cade, one-time assistant city editor of The Atlanta Journal, who served with the OSS in China during World War II, and Prof. Arva C. Floyd, theology school faculty member who is the author of an authoritative study on social problems of the Orient entitled, "White Man, Yellow Man."

The program will begin at 7:30 p. m. in the Church School Assembly room, according to Henry Malone, President of Emory's International Relations Club. The panel is open to the public.

(ADVERTISEMENT)

Overworked Eyes?

When eyes burn and smart due to overwork, driving, exposure to dust or wind, bathe them with Lavoptik. Soreness, tired feeling, itching from local irritations all relieved or money refunded. 35 years success. Thousands praise it. Get Lavoptik today. At all druggists.

WEATHER REPORT

Warm With Scattered Showers

Rain or shine, dry or damp, get Sterling Salt. We asked 2,560 users which salt they preferred for easy pouring in damp weather and the overwhelming winner was Sterling Salt. Get it today—Sterling Salt, Iodized or Plain.

DAY and EVENING
Marsh
BUSINESS COLLEGE
SECRETARIAL • ACCOUNTING BUSINESS ADMINISTRATION, ADVERTISING, TAXES, PUBLIC SPEAKING, PSYCHOLOGY, OFFICE MACHINES. Also intensive and Refresher courses. Co-ed. Permanent Placement Service. Enroll now.
• VETERANS Accepted
522 IVY ST., N. E.
ALpine 6813

USE JOURNAL WANT ADS

Now 2 CAN LEARN TO DANCE FOR THE PRICE OF 1

MAKE THIS YOUR finest vacation

Bring your favorite "date" to Fred Astaire's. Two can learn the new steps for the same price as one! You can go dancing after one lesson, even if you've never danced before. And what you can do after a few more! . . . You'll dazzle your friends—have the time of your life at parties!

ENROLL NOW AND SAVE 50%
"Don't Sit This Vacation Out"
Studio Open 10 'Til 10

Accept a Trial Lesson Today
JUST PHONE
AL. 1611
FOR PRIVATE CONSULTATION

TEACHERS WANTED
AIR-CONDITIONED STUDIO

Fred Astaire DANCE STUDIO
Across From Hotel Ansley
104½ FORSYTH ST. AL 1611

PLEASE ACCEPT! This Amazing Crystal-Clear...

PLASTIC

"Peek-a-Box"

101 DIFFERENT USES!

So Handy, So Useful You'll Want Several

IN THE KITCHEN
Holds 1 lb. of Delrich Golden Yellow Quarters. Makes perfect ice box and freezing dish. Keeps sandwiches fresh for school or work.

ALL OVER THE HOUSE
Stores handkerchiefs, ribbons. Holds jewelry, hairpins, buttons, thread. Keeps nylons safe—Cigarette or candy box.

IN THE WORKSHOP
Holds nuts and bolts, nails and screws, fishing tackle and hobby supplies. Safety box for small sharp tools. Holds first-aid necessities.

CUDAHY

AT YOUR GROCERS NOW... only 3¢ (EASILY WORTH 25¢) with purchase of 2 lbs. of

DELRICH

Golden Yellow QUARTERS

WRAPPED IN FOIL! ONE LB. IS PACKED IN "PEEK-A-BOX!"

Of course, you'll want sweet, fresh Delrich! Its glorious taste is protected in aluminum foil till the moment you serve it! Such wonderfully sweet, fresh taste *deserves* this extra protection! Enjoy delicious Delrich as a spread...in baking and cooking, too. Buy 2 lbs. of Delrich foil-wrapped Golden Yellow Quarters—one regular package, the other packed in this crystal-clear "Peek-a-Box." Offer limited. Stock up now!

THE CUDAHY PACKING CO.
OMAHA, NEBR.

After All—"THE TASTE TELLS"

Kool-Aid

MAKES 10 BIG DELICIOUS COLD DRINKS! 5¢
6 FLAVORS

See! LOANS COST LESS when you borrow here

YOU RECEIVE	BORROWER'S COST	YOU SIGN NOTE FOR	MONTHLY PAYMENTS
$150.00	$9.00	$159.00	$13.25
200.00	12.00	212.00	17.67
250.00	15.00	265.00	22.09
300.00	18.00	318.00	26.50
400.00	24.00	424.00	35.34
500.00	30.00	530.00	44.17

Consumer Credit Department

TRUST COMPANY OF GEORGIA

2 CONVENIENT LOCATIONS

MAIN OFFICE Edgewood at Pryor
WEST PEACHTREE OFFICE at Third

OUR BUSINESS IS HELPING YOU

MEMBER FEDERAL DEPOSIT INSURANCE CORPORATION

Homer In 14th Wins For National All-Stars, 4-3

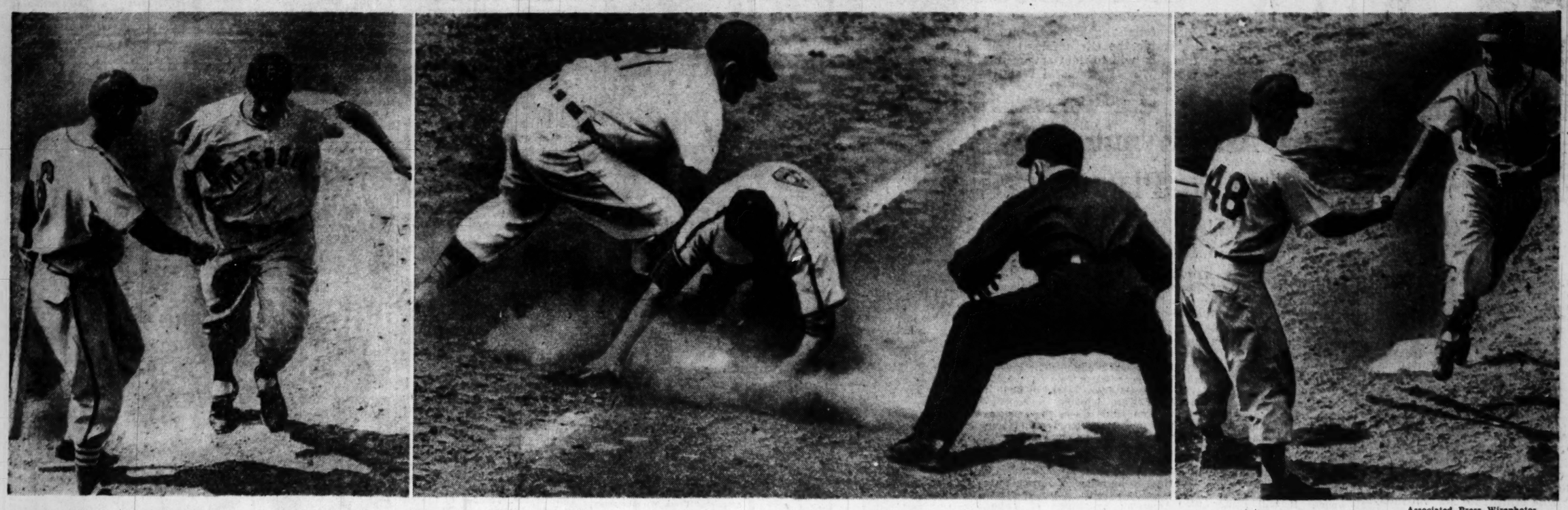

Associated Press Wirephotos

BAT POWER BROUGHT NATIONAL VICTORY—Enos (Country) Slaughter's second-inning triple, Ralph Kiner's ninth-inning homer and Red Schoendienst's 14th frame round tripper gave the National Leaguers their 4-3 All-Star game victory in Chicago Tuesday. Center, Slaughter slides into third after his blow had scored Jackie Robinson. George Kell, Detroit third sacker, gets the throw too late as Ump Jackie Conlan watches. Left, Kiner gets congratulations from the Cards' Stan Musial after completing the circuit. Right, Schoendienst grins big for Chicago Cub Andy Pafko (48) as he dents the platter with the clincher.

Furman

BISHER

There's Nothing Like Fisher in the Clutch

Along about the dawn of the baseball season, the Crackers dipped into New Orleans for their first transaction with the Pelicans, who were attracting most attention at the time for what they possessed than for what they were accomplishing. The possession was a $100,000 piece of modern scouting art named Paul Pettit. The young 'un was an all-right kid, as kids go, but as the product of the largest bonus outlay in all creation, he was the object of as much curiosity as a two-headed calf at a county fair.

Pettit did nothing to irritate the Crackers in that series, which he sat out with an ache in his $100,000 arm. With him on the bench a great deal of the time was a flaxen-haired pitcher named Harry Fisher, who cost the parent Pittsburgh Pirates probably no more than a load of watermelons. Without throwing a ball, Pitcher Fisher made the Crackers sorry he was alive that series.

FISHER

Fisher's weapon was the bat. Harry walked up in the clutch two nights in a row. The first night he doubled in the run that tied the game, and the Pelicans closed it out in the ninth. He got the call the next night with the bases loaded in the ninth and the game tied. Harry delivered a single, and the victory.

The idea of the pinch-hitting pitcher is nothing new in this age of advanced science. It dates back to the time when the pitcher who could hit was often employed in the outfield when he wasn't throwing. Most celebrated in recent decades, probably, was Jack Bentley, who was purchased in the early '20s by the New York Giants after he had led the International League both in hitting and pitching. Bentley was of such a superior race of hitters that he played first base in his spare moments off the mound even after he reached the majors.

Old Red Lucas made himself invaluable to Cincinnati and Pittsburgh doubling as a pinch-hitter. Wes Ferrell was such a dangerous devil abat that Cleveland once tried to make an outfielder out of him. In later seasons he led three minor leagues in hitting. And there were Hal Schumacher of the Giants, Red Ruffing of the Yankees and Joe Bowman of Pittsburgh.

.348 for Life The Southern Association is just coming to accept Fisher this year as the master that he is. He was the leading hitter in the league a year ago, struck a snappy .397. But even Lefty Gomez was inclined to hit once in a while, and Fisher's figure could have been shrugged off.

A shrug, however, won't expunge the 1950 Southern respect for Fisher. That .397 did not come au gratin. Harry is a legitimate artist with the bat, and has been since he was taken out of his native London, Ontario, Canada, by Pittsburgh in 1946.

He offers in evidence a lifetime batting average of .348 compiled in parks from Tallahassee, Fla., to Davenport, Iowa, to Bourbon Street. Consider, if you will, his record:

Fisher went to bat 85 times at Tallahassee, hit 27 times and drove in 21 runs. He was up 75 times at Davenport, Pittsburgh's Three-Eye League farm, got 23 hits, drove in four runs. Last year at New Orleans, he swung 58 times, hit 23 and drove in 13. This year he has been up 98 times, hit 37 and driven in 20 runs. Batting averages of .318, .307, .397 and .378; 58 RBI on 110 hits. This guy should be banned from the Pitching Brotherhood.

As a pitcher, Harry has made himself more or less a friend of the hitter. He was 16-9 at Tallahassee, but since then his stuff has fallen on evil ground. His career record is even at 32-32. He has yet to develop the kind of control that makes a fellow a prospect.

"If I had it to do all over again," he says, "I'd play the outfield. I've played some in the outfield this year, but I still think I'm a pitcher. I've gone this far with it. I may as well go the rest of the way. I've been a pitcher ever since I started playing around home, and I've been pinch-hitting ever since I can remember."

Found by a Herring Fisher came into the Frank McKinney-Bing Crosby combine when Fred Herring, now the Pirate farm director, picked him off a Canadian team in the National Semipro tournament at Wichita, Kan. He was dispatched to Florida, and his tour of Pirate bases began. He had grown up as most any American boy would, except that he had to make his choice between ice hockey and baseball.

He is square of frame, six feet tall and 195 pounds, built for endurance. As a 23-year-old, he has developed early his talent for pinch-hitting. Ferrell, Lucas, Schumacher et al, were along in the seasons.

"I don't know how I come by it. I don't know whether I could hit that good playing every day or not. When you go to bat pinch-hitting the pressure is greater and the pitcher is bearing down more, but it never seemed to bother me. I can't explain it."

There are no records on Southern League pinch-hitters, but Harry must have set one in his first 12 times at bat out of which he developed nine hits. Twenty of his 37 hits to date were in emergencies. Old Nashvol Sam Leslie holds the major league record with 22, and Ed Coleman's 20 is the American League record.

"I've pitcher to Harry and seen him pitched to every way," volunteered child star Bob Purkey, "and I can tell you I wouldn't know how to get him out. Everybody has a weakness, but I can't find his."

I think I have it—it's the trade of pitching. Here's a citizen with the eye of Cyclops, but he's exercising the right of free enterprise to pursue his fortune the way he pleases.

Schoendienst Swats Blow Off Ted Gray

By ED SAINSBURY
United Press Sports Writer

CHICAGO, July 11—(UP)—The National League used an American League speecialty, the home run, for its own purpose Tuesday as Red Schoendienst belted a game-winning four-bagger in the 14th inning for the Nationals' fifth triumph in 17 All-Star games, 4-3.

Playing before a record money house of 46,127 in Comiskey Park, birthplace of the game, the Nationals came back into the struggle only in the ninth inning when Pittsburgh's Ralph Kiner slapped his second hit in three years of All-Star play.

But that was the game-tying home run and it set up the winning circuit smash by Schoendienst, St. Louis Cardinal second baseman, in the first extra-inning contest in the history of the classic.

Until Kiner's drive, which soared into the upper deck in left field only a few feet from when Schoendienst's blast landed, it had appeared that the American League would garner its 13th triumph in the mid-season "dream game."

But Kiner, who has hit 24 home runs in the National League season, gave the senior circuit its chance and stellar hurling by the New York Giants' Larry Jansen and the Cincinnati Reds' Ewell Blackwell, both featuring strike-out pitches, kept the National League in the game.

Blackwell did not yield a hit until after Schoendienst's blow. With one out in the bottom of the 14th, he gave up a single to Ferris Fain of the Athletics but then he got Joe DiMaggio, one of the game's greatest stars, to hit into a game-ending double play.

Should there be a star pitcher of the classic, it would have to be Jansen, even though Blackwell, who went three innings, was the winning pitcher. Jansen hurled for five innings for the victors, only one inning short of the game record stablished in 1935 by the American League's Lefty Gomez.

The right-handed Giant hurler handcuffed the top American League stars, granting only one hit and no walks and striking out six men. Blackwell likewise gave up only one hit and no walks while fanning two.

These two were the mainstays for the victorious National Leaguers, managed to their first win since 1944 by Brooklyn's Burt Shotton. And the pair easily hung up the best pitching records in the game.

Ted Gray, Detroit southpaw, was the losing pitcher.

Robin Roberts, of Philadelphia, the National League starter, was tagged for one run and three hits in three innings, while Brooklyn's Don Newcombe gave up the final two American League markers on three hits in two innings.

The tally off Roberts came when Washington's Cass Michaels, pinch-hitting, got a ground rule double when the ball bounded into the bullpen in center field. Michaels advanced on a safe bunt by Phil Rizzuto, New York, and scored on a long fly by George Kell, Detroit.

Against Newcombe, Cleveland's Bob Lemon walked and his teammate, Larry Doby, doubled, Lemon stopping at third. Lemon scored after another fly by Kell and Doby came in on a single by Boston's Ted Williams.

These seemed enough—until

Continued on Page 12

ALL-STAR BOX

NATIONAL—	ab.	r.	h.	po.	a.	e.
Jones, 3b	7	0	1	2	3	0
Kiner, lf	6	1	2	1	0	0
Musial, 1b	5	0	0	11	1	0
Robinson, 2b	4	1	1	3	2	0
Wyrostek, rf	2	0	0	0	0	0
Slaughter, cf-rf	4	1	2	3	0	0
Schoendienst, 2b	1	1	1	1	1	0
Sauer, rf	2	0	0	1	0	0
Pafko, cf	4	0	2	4	0	0
Campanella, c	6	0	0	13	2	0
Marion, ss	2	0	0	0	2	0
Konstanty, p	0	0	0	0	0	0
Jansen, p	2	0	0	1	0	0
bSnider	1	0	0	0	0	0
Blackwell, p	1	0	0	0	1	0
Roberts, p	1	0	0	0	0	0
Newcombe, p	0	0	0	0	1	0
aSisler	1	0	1	0	0	0
Reese, ss	3	0	0	2	4	0
Totals	52	4	10	42	17	0

AMERICAN—	ab.	r.	h.	po.	a.	e.
Rizzuto, ss	6	0	2	2	2	0
Doby, cf	6	1	2	9	0	0
Kell, 3b	6	0	2	2	4	0
Williams, lf	4	0	1	2	0	0
D. DiMaggio, lf	2	0	0	1	0	0
Dropo, 1b	3	0	1	8	1	0
Fain, 1b	3	0	0	2	1	0
Evers, rf	2	0	0	1	0	0
J. DiMaggio, rf	3	0	0	3	0	0
Berra, c	2	0	0	2	0	0
Hegan, c	3	0	0	7	1	0
Doerr, 2b	3	0	0	1	4	0
Coleman, 2b	2	0	0	0	0	1
Raschi, p	0	0	0	0	0	0
cMichaels	1	1	1	0	0	0
Lemon, p	0	1	0	1	0	0
Houtteman, p	1	0	0	1	0	0
Reynolds, p	1	0	0	0	0	0
dHenrich	1	0	0	0	0	0
Gray, p	0	0	0	0	0	0
Feller, p	0	0	0	0	0	0
Totals	49	3	8	42	13	1

aSingled for Newcombe in 6th.
bFlied out for Jansen in 12th.

National League	020	000	001	000	01	—4
American League	001	020	000	000	00	—3

RBI—Slaughter, Sauer, Kell 2, Williams, Kiner, Schoendienst. 2B—Michaels, Doby, Kiner. 3B—Slaughter. Dropo. HR—Kiner, Schoendienst. DP—Rizzuto, Doerr and Dropo; Jones, Schoendienst and Musial. Left—National League 9, American League 6. BB—Roberts 1 (Evers), Newcombe 1 (Lemon), Houtteman 1 (Slaughter), Reynolds 1 (Musial), Feller 1 (Reese). SO—Raschi 1 (Roberts), Roberts 1 (Doby), Lemon 2 (Campanella, Kiner), Newcombe 1 (Rizzuto), Konstanty 2 (Evers, Hegan), Jansen 5 (Houtteman, Doby, Kell, Williams, Hegan, Coleman), Reynolds 2 (Jansen, Reese), Blackwell 2 (Hegan, Coleman), Gray 1 (Campanella), Feller 1 (Blackwell). HO—Raschi 2 in 3 innings; Roberts 3 in 3; Newcombe 3 in 2; Lemon in 3; Konstanty none in 1; Houteeman 3 in 3; Jansen 1 in 5; Reynolds 1 in 3; Gray 3 in 1 1-3; Feller none in 2-3; Blackwell 1 in 3. WP—Roberts. PB—Hegan. Winner—Blackwell. Loser—Gray. U—Bill McGowan (AL plate); Ralph Pinelli (NL) first base; Ed Rommel (AL) second base; John Conlan (NL third base; John Stevens (AL) and Doug Robb (NL) alternates. A—46,127 (paid). T—3:19. Receipts $126 179.51.

ALL-STAR GAME FACTS, FIGURES

By THE ASSOCIATED PRESS

Results—National League 4, American League 3 (14 innings).

Site—Comiskey Park, Chicago.

Attendance—46,127.

Receipts—$126,179.51.

Standings—American League 12 victories, National League five victories.

Winning Pitcher—Ewell Blackwell, Cincinnati Reds.

Losing Pitcher—Ted Gray, Detroit Tigers.

Proceeds to the Players' Pension Fund—$100,000 (approximate figure).

Managers—Burt Shotton, National; Casey Stengel, American.

'Good Work' Does Extra Good Work

CHICAGO, July 11—(AP)—The German name "Schoendienst," translated, means either "Good Job" or "Good Work."

In the fourteenth inning of Tuesday's major league All-Star game Albert (Red) Schoendienst, of the St. Louis Cardinals, smacked a home run into the left-field stands that gave the National Leaguers a 4-3 verdict over the American League.

Atlanta's Biggest Buy in Leatherette-Trimmed Fibre
Seat Covers
995 INSTALLED
FOR ALL COACHES, SEDANS
Choice of blue or maroon. Drive in cool comfort—keep your car looking new.
Smith TIRE CO.
Open to 7 P. M.
CY. 1661
PIEDMONT AT DECATUR

American Leaguers Surprisingly Gay After Defeat

By CHARLES CHAMBERLAIN

CHICAGO, July 11—(AP)—You would have thought the American Leaguers had won.

They were still a cocky, jesting bunch as they piled into their dressing room after losing the All-Star game to the Nationals.

That is, all except the Yankee Clipper, Joe DiMaggio.

Joe hit into a double play to end the game in the 14th inning.

"They wanted me to swing and I did," said Joe, sitting alone and dejectedly in front of his locker. "Blackwell (Pitcher Ewell Blackwell, of Cincinnati) served up a slow curve ball. I went for it and just didn't bite into it enough, that's all. I don't feel so good about it."

Twirlers Art Houtteman and Ted Gray, Detroit aces, joked with each other about the home run pitches they delivered that eventually decided the outcome.

"Guess we are just the home run twins," chirped Houtteman when Gray met him near the showers.

Houtteman said Ralph Kiner's four-bagger off him in the ninth which tied the score 3-3, was tagged on a fast ball. Gray described his home run pitch to St. Louis' Red Schoendienst in the 14th—the blow that brought the Nationals their fifth win in 17 All-Star classics—as a "low fast one."

The 23 - year - old Houtteman added that "Kiner's homer off me wasn't so well hit—any other day it wouldn't have gone out of the outfield—he had the advantage of some wind."

The New York skipper, Casey Stengel, failed to hold his usual bull session. He had 29 minutes

Continued on Page 12

SPORTSMEN'S STOCK CAR RACES
Children under 12 FREE with paid adult.
8:30 P. M.
Every Wed. and Sat.
POPULAR PRICES
PEACH BOWL SPEEDWAY
Brady Ave. and Howell Mill Rd.
MANAGEMENT BILL FRANCE ENTERPRISES, INC.

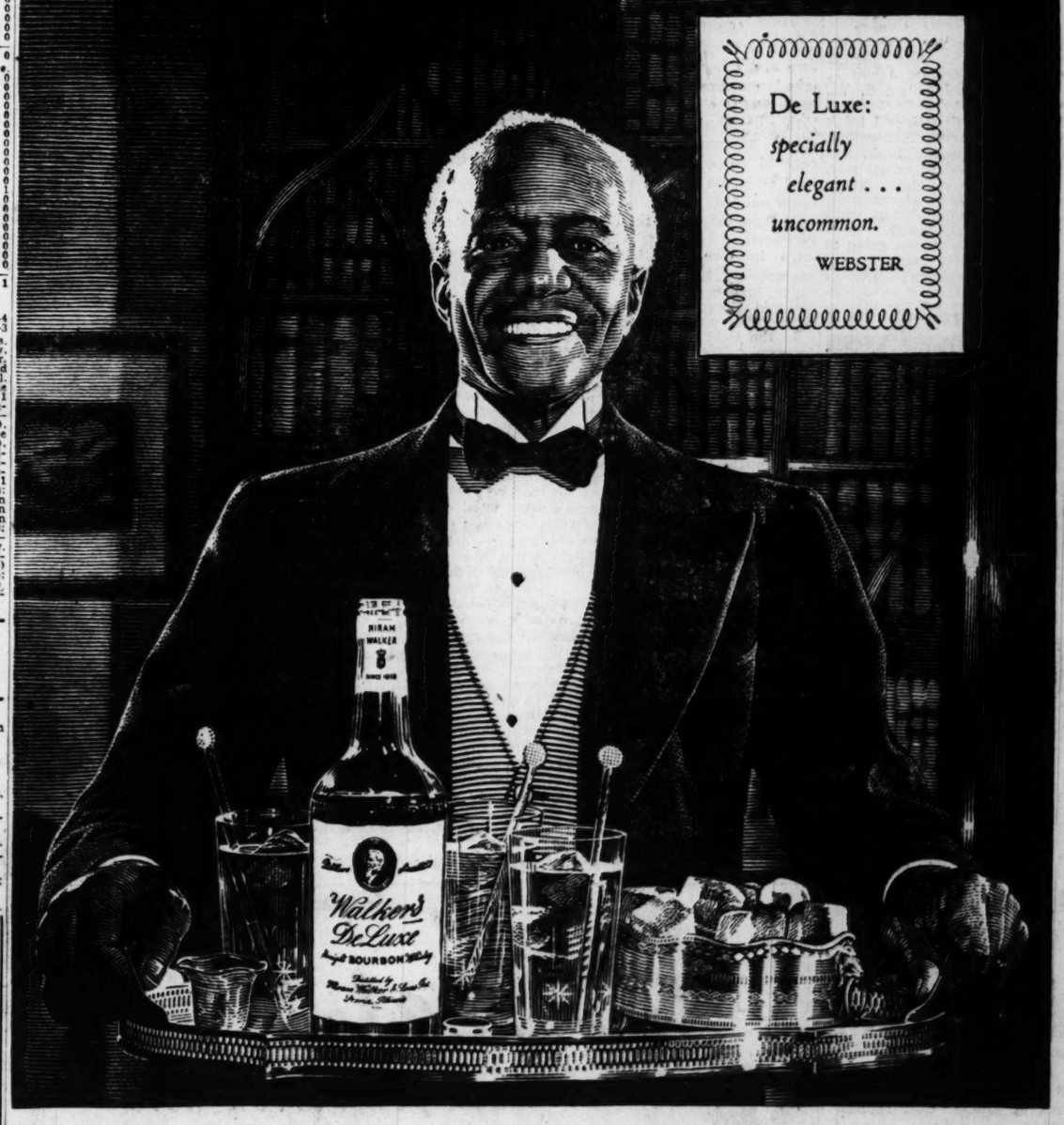

Walker's DeLuxe
is a straight bourbon whiskey, elegant in taste,
uncommonly good ...a Hiram Walker Whiskey
Hiram Walker & Sons Inc., Peoria, Ill. 86 Proof.

Grantland

RICE

Noor Almost Sure To Be Horse of Year

NEW YORK, July 11—The horse of the year is almost certain to be an Irish thoroughbred known as Noor. Noor not only has kept on winning races, but is also setting new records. The California tracks are fast, but only a great horse could hold to such a consistent pace so long. It is to be hoped that Noor gets as far east as Chicago. It would be even better for his record to have him run on one or two Eastern tracks.

Still, it is a trifle easy to be picking all-season stars. A year ago Coaltown, the Calumet flier, had won 12 straight races. Yet his last two races with Capot had put him in a doubtful spot. The vote between Coaltown and Capot was close, but it shouldn't have been even doubtful except for these two contests.

The test for the best three-year-old is still to be completed. Middleground, having won the Derby and the Belmont, has the call, although he has lost a flock of races. Hill Prince is still rated close, but the Virginia horse has also dropped a number of decisions. Both are first-class thoroughbreds, but neither so far has stepped out among the greats.

This has been a season of inconsistency as far as the three-year-old roundup is concerned. For example, Oil Capitol had a fine Winter and early Spring. Later, around Derby time, he fell away. Then he came back again at Arlington. Mr. Trouble is another who has moved up and down. It would be impossible, however, to rate a three-year-old on top who hasn't been able to win at least one of the three triple-crown events.

Middleground and Hill Prince will continue their argument the rest of the season. There are still big stakes left that can make quite a difference in the final ranking.

20-Game Winners In spite of some of the most outlandish pitching ever seen, there may be more 20-game winners this year than we've had in some time.

The list includes Sain, Spahn, Jansen, Roe, Roberts and Simmons from the National League—with Houtteman, Lemon, Lopat, Raschi, Gray and Hutchinson from the American.

Oddly enough, with all the batting power and run-making records piled up by the Red Sox, they have only one possible 20-game man—Dobson. Kinder and Parnell, their two 1949 stars, have been working overtime to get an even break. With Williams, Dropo and Stephens leading the league in extra-base hitting and runs driven in, the two crack pitchers from a year ago have been sad disappointments to Red Sox camp followers.

Not too much was expected this year from Kinder, who had known only one good season. But Parnell looked to be one of the best young pitchers of many years after his 1949 campaign. He will need a long string of victories now merely to draw in sight of the 20-game goal.

Newcombe Disappoints Another big disappointment in the won-and-lost column has been Newcombe. The big Brooklyn pitcher was rated with a 30-game chance last April. But he has been tied up with various arm ailments that have kept him back. He may break out at any time, but he will need a fast gallop to finish in the 20-game group.

The Dodger staff is one of the most peculiar in the league. Burt Shotton seems to have eight or 10 pitchers who are about the same, few of them dependable. Outside of Roe and Newcombe he has no other pitcher who is to be counted on, either as a starter or in relief work. It seems impossible that two pitchers who carry all the stuff in their arms that Branca and Barney have can't win games. The two might be or should be 20-game winners. As it is, they won't win 20 games together. Byrne of the Yankees is another pitcher who may wind up close to the 20-game mark if the left-hander can locate the vicinity of the plate.

Pirates Pluck Two From Indianapolis

PITTSBURGH, July 11—(AP)—The Pittsburgh Pirates Tuesday plucked the best of their Indianapolis farm crop to help drive them out of the National League cellar.

The Bucs summoned Pitcher Bill Pierro and Infielder Danny O'Connell from the American Association club. In return they released Froilan (Nanny) Fernandez, third baseman, and Pitcher Frank Papish outright to Indianapolis.

Pierro, a side arm right-hander, has won eight and dropped three for the Indians and leads the league in strikeouts. O'Connell, who alternates at short and third, was batting .357, according to the latest figures.

Atlanta, Memphis Dominate All-Stars

Imposing Line-Up To Meet Crackers

By JESSE OUTLAR

Third-place Memphis and league-leading Atlanta dominate the twelfth annual All-Star team which was announced Wednesday by Bob Phillips, Secretary of the Southern League Baseball Writers' Association.

The Chicks placed six players, one more than the Crackers; Birmingham and Nashville landed three each; Chattanooga and Little Rock earned one berth and Mobile and New Orleans were completely overlooked.

Of course, alternate players will fill in for Atlanta representatives who'll be busy playing host to the All-Stars on July 18.

Catcher Ebba St. Claire, of Atlanta; Pitcher Marv Rotblatt, of Memphis, and Bob Schultz, of Nashville, were the only players getting a ballot from all 17 papers participating in the poll.

Pitcher Art Fowler and Infielders Ellis Clary, Gene Verble and Ed Mathews join St. Claire on the squad to give the Crackers strong recognition.

Other than Rotblatt, Memphis placed Pitcher Leo Goicoechea, Infielders Nick Etten and Rocky Krsnich and Outfielders Bill Wilson and Bill Higdon.

Surprisingly, Birmingham's second-place Barons have only Pitchers Carl Littlefield, recently recalled by the Boston Red Sox, Boo Ferriss and Third Baseman Fred Hatfield.

Catcher Carl Sawatski, Schultz and Outfielder Tom Neill form the Nashville delegation, with Catcher Andy Fleitas and Outfielder Pat Haggerty, the league's leading hitter, representing Chattanooga and Little Rock, respectively.

Replacements for the five Atlanta players are Catcher Red Mathis, of New Orleans; Second Baseman Spook Jacobs, Mobile; Shortstop Joe DeMaestri, Birmingham; Pitcher Leo Kiely, Birmingham, and Willy Mirando, Chattanooga, utility infielder. Mobile's Mario Fricano, with 12 votes, takes over the pitching berth vacated by Littlefield.

Mike Higgins, of Birmingham, will pilot this powerful aggregation as Rollie Hemsley, who led Nashville to the pennant last year, is no longer in the league.

Higgins' starting lineup probably will be Sawatski, catcher; Etten, first base; Jacobs, second base; DeMaestri, shortstop; Hatfield, third base; Haggerty, Wilson and Higdon, outfield.

So you can see that the Crackers are going to have their hands full when they tackle this crew.

In the past eleven All-Star games, the host team has won six.

This will be the third time the game has been staged in Atlanta and Pres. Earl Mann is hoping to break the attendance record of 16,541 which was established when the Crackers entertained the 'Stars in 1946.

All-Star Squad and individual votes:

Catchers—Ebba St. Claire (17) Atlanta; Carl Sawatski (16) Nashville. Andy Fleitas (6) Chattanooga.

Pitchers—Marv Rotblatt (17) Memphis. Bob Schultz (17) Nashville. Dick Littlefield (15) Birmingham. Leo Goicoechea (14) Memphis. Art Fowler (14) Atlanta. Boo Ferriss (13) Birmingham.

Infielders—Nick Etten (13) Memphis. Ellis Clary (9) Atlanta. Gene Verble (7) Atlanta. Fred Hatfield (15) Birmingham. Ed Mathews (10) Atlanta.

Outfielders—Bill Wilson (14) Memphis. Pat Haggerty (14) Little Rock. Bill Higdon (13) Memphis. Tom Neill (7) Nashville. Utility man. Rocky Krsnich (8) Memphis.

Other players receiving first place votes:

Pitchers—Al Henencheck (9) Atlanta. Bobo Newsom (8) Chattanooga. Jim Romano (3) Mobile. Ray Yochim (3) Birmingham. Pete Wojey (2) Mobile. Earl Caldwell (2) Birmingham. Stan Milankovich (1), New Orleans.

Catchers—Red Mathis (8) Birmingham. Don Wheeler (4) Memphis. Bob Nelson (2) Birmingham. Duke Doolittle (1) Little Rock.

Infielders—Willy Mirando (4) Chattanooga. John Merson (3) New Orleans. Ray Richards (2) Nashville. Norm Zauchin (2) Birmingham.

Outfielders—Ken Humphrey (5) Little Rock. Karl Olson (4) Birmingham. Vic Moryn (3) Mobile. Country Brown (3) Atlanta. Bob Thorpe (2) Atlanta. Maxwell (1) Birmingham.

Utility—Dixie Upright (1) New Orleans. Minor Scott (1) Atlanta. Country Brown (1) Atlanta.

LaMotta Puts Title on Line

NEW YORK, July 11—(U.P.)—Handsome young Tiberio Mitri, of Italy, Europe's best middleweight, will try to wrest the world championship from unpopular Jake LaMotta, of New York, in a "strikebreaker" 15-round bout at Madison Square Garden Wednesday night.

Most fans were hoping that unbeaten Mitri would win the title on his 24th birthday. Nevertheless, the "Bronx Bull"—who was 29 Monday—remained a 7-5 favorite to make a successful first defense of his 160-pound crown.

Although the "strike" of the New York Boxing Managers' Guild had prevented three other fight-shows from being held in the Garden since June 1, officials of the International Boxing Club were positive Tuesday that the LaMotta-Mitri bout and its supporting card of six preliminaries would be staged Wednesday night, as scheduled.

Wednesday night's scrap will neither be televised nor broadcast in the United States.

HOW YOU CAN INCREASE YOUR INCOME BY Converting that Old House into a Duplex or Triplex WITH A FIRST NATIONAL-FHA PROPERTY IMPROVEMENT LOAN

First National FHA Property Improvement Loans can help you finance:

Air Conditioning (Built-in)
Additions — *Painting*
Awnings — *Papering*
Bathrooms — *Plastering*
Basements — *Plumbing*
Driveways — *Porches*
Fencing — *Radiators*
Flooring — *Repairs*
Heating — *Roofing*
Insulating — *Screens*
Kitchens — *Termite Control*
Landscaping — *Weather Stripping*
Lighting — *Windows*
Other Eligible Improvements

HOMES — *APARTMENTS*
STORES — *DUPLEXES*
GARAGES — *TRIPLEXES*

Many property owners of Greater Atlanta are finding the way to increased income and profits by converting large houses into duplexes and triplexes.

The First National's Consumer Credit Department is glad to help responsible property owners in improving homes, duplexes, triplexes and apartments.

Up to $2,500 on home improvements... 36 months to pay. Up to $10,000 to convert or repair duplexes, triplexes or apartments. Convenient long term monthly payments.

Your application will be welcomed at any First National office.

CONSUMER CREDIT DEPARTMENT

FIRST NATIONAL BANK

Member Federal Deposit Insurance Corporation

At Five Points • ATLANTA FOUNDED 1865 GEORGIA Peachtree at North Avenue

Lee and Gordon • West End East Court Square • Decatur

THE SOUTHEAST'S OLDEST NATIONAL BANK

CAPITAL, SURPLUS AND PROFITS OVER $14,000,000

The most powerful gasoline your car can use!

That's why Shell is winning more new customers than any other brand!

Yes, many of today's engines have been stepped-up . . . they call for more powerful gasoline! Now Shell gives you the most powerful gasoline your car can use—Shell Premium. It's "activated."

NO WONDER SHELL IS WINNING MORE NEW GASOLINE CUSTOMERS THAN ANY OTHER BRAND.*

Actually, Shell splits molecules to get more power for today's more powerful engines. So you get a gasoline that's "activated"!

Get a tankful of "activated" Shell Premium today. Your Shell Dealer is the man to see.

*From a continuing impartial study of monthly gasoline purchases over a period of 27 months.

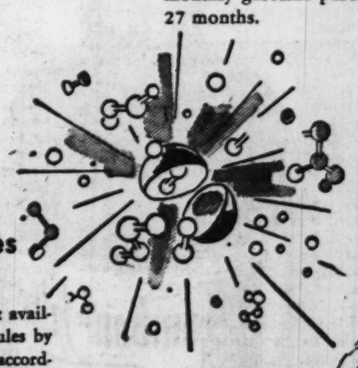

Activation makes the difference

Shell scientists, using the finest available crude, activate the molecules by splitting and rearranging them according to Shell's formula for a perfectly balanced gasoline. The result—Shell Premium, the most powerful gasoline your car can use!

"SERVICE IS MY BUSINESS"

SHELL PREMIUM GASOLINE

Redford Hurls DeKalb To Win

Post One Owls Triumph; Night Game Rained Out

By JACK JACKSON

Slender Dave Redford, who does his pitching for Charlie Waller's Decatur High football team in the Fall, blazed the third strike past 17 Lakewood batters Tuesday afternoon as he hurled the DeKalb Barons to a 5-1 victory over the Redbirds in the Fifth District American Legion baseball tournament at Glenn Field.

Also on the victorious end was Post One which outlasted Post 64, 9-6. The Post 140-Hapeville game, scheduled Tuesday night at Chamblee, was halted by rain after an inning and a half.

Rain forced a day's slow-up. Post 140 and Hapeville will play at Glenn Field—the loser to be eliminated—in the only Wednesday game at 3 p. m.

Thursday, DeKalb meets Post One at 2 o'clock; Gate iCty battles the Post 140-Hapeville winner at 4, and Lakewood tangles with Post 65 at 8.

Redford, who plays short when not pitching, allowed only four hits—two each by Ray Jones, his mound foe, and Jim Baker. The lone run off him came in the first inning, the result of an error.

Sayward Rogers paced a 10-safety Baron attack on Jones with three singles which batted in as many runs. Tom Crawford added two hits to the DeKalb total.

Jones gave up only six hits and had a 1-1 ball game through seven innings. But Rogers singled and Louis McCullough walked in the eighth and Lamar West scored both with a liner to left. In the ninth, Doug Driver singled, Redford was hit and Larry Morris lived on an error to load the bases. Rogers drilled a liner to center, binging homethe final two runs.

Despite the fact that Post 65 got only two hits, Wiley Walker's excellent relief job led the way for the Post One victory. Hary McDevitt, Owl starter, did not give up a safety, but was charged with five runs in two and one-third innings. He walked five batters and added a run-scoring wild pitch.

Walker came on from first base to fan 12 men over the rest of the route. He allowed a double to Cotton Manning in the third and a single to Larry Bray in the seventh, but was otherwise untouchable. Like his predecessor, however, control offered the chief worry. He passed seven.

The Owls raked starter Joe Reese and Manning for 12 hits, with Russ Wells getting three and driving four runs home. Don Grogan, John Wright and Jim Silvey had two each.

LEGION NOTES—Billy Driskell, Lakewood third baseman who was injured in Monday's game, is recovering rapidly and will probably see action later in the week. **Perry Chappell**, ill Gate City outfielder, also is improving, but won't be able to play for awhile yet. . . . Lakewood played Tuesday without regulars **Hoyt McCravey** and **Earl Moore**, in addition to Driskell. They were working. . . . Big **Jim Flannigan**, DeKalb's prize righthander, was in uniform and will be able to pitch when play resumes. He has been out with an attack of virus. . . . Here are the records thus far in the double elimination meet: DeKalb 2-0; Post One 1-0; Lakewood 1-1; Post 65 1-1; Post 140 0-1; Hapeville 0-1; Gate City 0-1. . . . The day's delay will allow extra rest for hurlers, and should make the final days of play that much better from the fans' viewpoint. . . . **Lakewood**, which last year used a strong plate attack to carry it to the Little World Series, has collected only seven hits in two games thus far.

DeKalb	100	000	022	5	9	3
Lakewood	100	000	000	1	4	4

Redford and Rogers; Jones and Stanley.

Post One	010	103	020	9	12	1
Post 65	204	000	000	6	2	3

McDevitt, Walker (3) and Terry, McDevitt (3); Reese, Manning (8) and Sykes.

(Seventh District)

Calhoun	007	000	701	15	13	1
Ringold	326	000	000	11	12	3

Rearden, Brown (2), Greesen (3) and Hall; Jay, Bowman (7) and Myers.

(Second District)

Tifton	100	000	0	1	1	4
Moultrie	100	001	0	2	6	0

L. Weaver and D. Weaver; Parrish and Jolley.

Thomasville	000	020	0	3	6	0
Albany	351	223	0	16	11	3

Harper and Moore; Houston and Law.

Browns, Bosox Relish a Trade

ST. LOUIS, July 11—(AP)—The St. Louis Browns bought Charlie Schanz, a right-handed pitcher, from the Boston Red Sox six days ago for the waiver price of $10,000, and Tuesday the Brownies announced they had sold him back to the Red Sox, again on waivers.

He didn't even report to the Browns, and the club offered no explanation of the quick turnabout.

The Globe-Democrat said it learned Schanz went back to Boston because he failed to report to the Browns within 72 hours after he was notified of his sale.

The return was arranged between Browns and Red Sox officials at Chicago, the newspaper added.

ALL-STARS

Continued From Page 10

Kiner's blow in the ninth—for an American League win, as the junior league pitchers seemed to have plenty of stuff and the Nationals had only two runs, scored in the second when Brooklyn's Jackie Robinson singled and scored on a triple by Enos Slaughter, St. Louis. Slaughter came home on a fly by Hank Sauer, Chicago.

But Kiner's terrific drive sent the game overtime and left it for Schoendienst to win the classic.

Over the 14 innings the Nationals connected for 10 hits while the American Leagu collected eight.

Six American League hurlers saw action with Lemon the most effective. He was tagged for one hit and struck out two during a three-inning stint, while New York's Allie Reynolds gave up one hit and struck out one over the same period. Other junior circuit pitchers were starter Vic Raschi, New York, tagged for two runs; Detroit's Art Huotteman, who gave Kiner the home run ball; Gray, who tossed the four-bagger to Schoendienst, and Bob Feller.

Jim Konstanty, Philadelphia, was the third National League pitcher, going only one inning. But he struck out two during that period to bring the National League strikeout total to 12 compared to six for the American League flingers.

The crowd paid a record gate of $126,109.51 to see the game, surpassing the previous mark of $105,314.90 set in 1947 at the Cubs Park, Wrigley Field, and it was likely a new record sum would go to the players' pension fund in net receipts. It was probable the pension fund would get in the neighborhood of $100,000.

Baseball's top celebrities attended the classic, headed by Commissioner A. B. "Happy" Chandler. But the game was played to honor one of the game's greatest figures, 87-year-old Connie Mack, founder of the Philadelphia Athletics. "Mr. Mack," who managed the first American League All-Star team to a 4-2 win over John McGraw's National League club in the first game in 1933 as Babe Ruth hit a winning home run, was honorary American League manager.

Collins Bows to Maddox

Ager, Willett Win Matches

By ERNIE HYNDS

Top-seeded Johnny Ager and top-challenger Frank Willett scored easy wins to move a step closer to a possible meeting in the finals, but seventh-seeded Carl Maddox and Nat Collins stole the show Tuesday as the City tennis tournament moved toward the fourth round.

Collins and Maddox were settling a second-round argument that began Monday afternoon with split sets, recessed over night and started again with the Tuesday session.

Slim Carl, former Tech star, finally won out, but had to come from a 3-2 deficit in the deciding set to turn the trick, 6-4. Maddox had earned a meeting with Sonny Mullis to be played Tuesday but Carl's joust with Collins again continued until nearly dark, forcing postponement of the Mullis-Maddox match until Wednesday.

All the other tourney favorites advanced without serious trouble, but only Willett and the No. 5 man, Russell Bobbitt, are scheduled for Wednesday matches. Willett will face Malcolm Manley in the singles feature at 6 p. m. and Bobbitt will be in the opener at 4 p. m. against Harrison Straley.

The men's doubles pairing were drawn up Tuesday and the eight seeded players in the singles are all ranking in the twosomes with one exception. Don Floyd, No. 3 singles man, isn't listed in the doubles.

Defending champs are Ager and the little man, Bryan (Bitsy) Grant. Neither they nor the No. 2 duo of Willett-McCall play in Wednesday's curtain-raisers, but third seeded Maddox-Teagle and fourth-ranking Bobbitt-Shipey have matches at 5 p. m.

Defending Champion Natalie Cohen was again placed on the roof of the women's seedings and she'll open her title defense against Claire Clement at 4 p. m. Seeded behind her are Mrs. Johnny Ager, Ursula Adkins and Kathryn Williams.

Crawford Henry, a 13-year-old lad who'll enter Grady High next Fall, was placed atop the boys' division with young Sonny McCord named for the second slot.

The women's and junior doubles pairings will be drawn up Wednesday and competitors in all divisions will be in action Thursday.

TUESDAY'S RESULTS

Men's Singles—John Ager beat Charlie Cox, 6-1, 6-1; Frank Willett beat Wilford Gragg, 6-0, 6-2; Don Floyd beat George Falk, 6-1, 6-1; Larry Shipey beat Don Smith, 6-0, 6-1; Carl Maddox beat Nat Collins, 6-3, 4-6, 6-4; Jack Teagle beat Gerry Hunt, 6-2, 6-2; Howard McCall beat Glenn Dudley, 6-3, 6-3; Harrison Straley beat Gene Oberdofer, 6-4, 6-4; Sonny Mullis vs. Carl Maddox called darkness, play Wednesday.

Junior singles—Sonny McCord beat Ken Turner, 6-0, 6-2; Jimmy Pruitt beat Warren Berry, 6-3, 3-6, 9-7; Crawford Henry beat Charles Roberton, 6-0, 6-0; Homer Houchins beat Richard Johnston, 5-7, 6-4, 6-4; Bobby Spielberber beat Victor Friend, 6-1, 6-0.

WEDNESDAY'S MATCHES

(At Georgia Tech)

Men's singles, 4:00—Russell Bobbitt vs. Straley; 6:00—Frank Willett vs. Malcolm Manley; Maddox vs. Mullis, to be decided.

Men's doubles, 5:00—Collier-Adams vs. Keyes-Overman; Bobbitt-Shipey vs. Mullis-Cox; Owen-Wilmer vs. Galloway-Hunt; 6:00—Maddox-Teagle vs. Dudley-Connerat; Aiken-Stokes vs. Smith-Henry; Gragg-Buffington vs. Sale-McNeal.

Women's singles, 4:00—Natalie Cohen vs. Claire Clement.

(At North Side)

Women's singles, 8:00—Sara Comer vs. Jane Lee Taylor; 5:00—Vivian Conklin vs. Barbara Ann Mayne; 6:00—Amy Bell vs. Margaret Cussler; Ursula Adkins vs. Charlotte Kimberly; Jacquelin Pope vs. Nancy Hurley.

Junior singles, 1:00—Rod Lee vs. Harrison Straley; 2:00—Jimmy Pruitt vs. Jid Thompson; 3:00—Sonny McCord vs. Tom Andrews; 5:00—Ralph Paris vs. Gene Oberdorfer and Allen Morris vs. Buddy Parker.

Boys' singles, 10:00—Crawford Henry vs. Douglas Moore; Sonny McCord vs. Buddy Parker; 11:00—Kempton Haynes Jr. vs. Billy Robbins; 3:00—Warren Berry vs. Wilt Straley.

Another Star Signed

CHICAGO, July 11—(AP)—Don Winslow, University of Iowa tackle, Tuesday was named to the college All-Star football team which will play the professional Philadelphia Eagles in Soldier Field Aug. 11.

Associated Press Wirephoto

SHOTTON, SAUER SHAKE HANDS—Burt Shotton (left), Manager of the National League All-Stars, shakes hands with Hank Sauer, Chicago Cubs' outfielder, before the start of Tuesday's annual classic. Shotton's proposed substitution of Sauer in the starting lineup created quite a flurry of criticism, especially in Chicago, site of the contest.

Happy Burt Shotton Shouts Joyously, Forgets Earlier Boos

By CHARLES DUNKLEY

CHICAGO, July 11—(AP)—Burt Shotton, at the age of 65, was full of grins—happy as a 14-year-old schoolboy over the 4-3 triumph his National Leaguers fashioned Tuesday.

The bitterness in his heart from a pre-game booing and jeering at his introduction was almost gone. He charged into the dressing room and cut loose with a blood-curdling yell.

"What a ball nine!" screamed Burt, clad in his usual civilian togs of grey slacks, white shirt, blue polka-dot tie and blue Dodger cap.

"There's simply nothing to it—with that kind of a gang," beamed the genial old boss of of the Brooklyn Dodgers.

Shotton spoke briefly of the booing that followed his introduction:

"I stood out there long enough with my hat in my hand to let them see me and get all the boos out of their system. Those 46,000 out there ought to be ashamed of themselves now."

Shotton said he knew Hank Sauer "wouldn't have a complaint. Sauer is a gentleman.

"All I wanted to do was win."

The Chicago fans booed Shotton because of the Sauer incident. Shotton had tried to displace the Chicago outfielder with his own Duke Snider but was overruled.

Ford Frick, President of the National League, shouldered his way into the steaming, hot dressing room, to offer a warm handshake of congratulation to Stotton.

Will Harridge, President of the American League, did the same thing.

"This is much better than going over and congratulating you," grinned Shotton.

In the crowded dressing room, Shotton squeezed his way through to congratulate his victorious players. He had his picture taken with Red Scoendienst, of the Cardinals, whose fourteenth inning homer broke up the game, and with Pittsburgh's Ralph Kiner, who homered in the ninth.

The red-headed Schoendienst was joyously gleeful.

Somebody asked what sort of pitch Detroit's Ted Gray threw him in the fourteenth.

"I guess it was a double-knuckle ball," he said with a huge grin. "The pitch didn't have much to it, because I pulled it."

Shotton praised the pitching performance of his five National League hurlers, particularly the exceptional twirling of New York's Larry Jansen, who fanned six and allowed one hit in five innings.

Joe DiMaggio, Williams Injured in 'Star' Game

CHICAGO, July 11—(AP)—Both Joe DiMaggio, of the New York Yankees, and Ted Williams, of the Boston Red Sox, were slightly injured in Tuesday's All-Star baseball game. But trainers said neither injury is serious.

Williams jammed his left elbow when he thrust his gloved hand against the leftfield wall after making a great catch of Ralph Kiner's drive in the first inning. However, Trainer Packy Schwartz, of the Chicago White Sox, rubbed the stiffness out of the elbow. He said the Red Sox slugger will be able to resume playing Thursday against the Chicago White Sox at Boston.

Schwartz said DiMaggio aggravated a groin injury when the Yankee slugger ran out a double play grounder that ended the ball game. It was a recurrence of an injury he suffered Sunday against the Boston Red Sox.

DiMaggio said the injury might be serious enough to keep him out of the night game with Cleveland at New York Thursday, but that he probably will be ready to resume action Friday.

AMERICAN

Continued from Page 10

to catch a train and was determined to do it.

"I only wish I could have sent in my pinch hitters sooner," he said. "But as things worked out I was pretty well hamstrung in trying to find a place to insert them. Take Boston's Vern Stephens, for instance. I was getting ready to use him when the game ended. I apologized to him for making him sit on the bench.

"There was good pitching on both sides," continued Stengel while making for the showers. "We tossed two home-run balls and that did it. Only seven hits were real hard ones all day. I would say Dropo's blow in the first inning was probably the hardest hit."

Walt Dropo, the 220-pound Boston first baseman, had nothing but praise for St. Louis' Enos Slaughter. Slaughter made one of the most sensational catches in all-star history. He snared Dropo's 415-foot smash over his shoulder in the second inning before the ball could drop over the low centerfield fence guarding the bullpen.

It looked like a certain homer. "Slaughter told me later," said Dropo, "that my hit barely caught the webbing of his glove and it would have gone over the fence."

Rain Cribs Cracker Chance To Face Fabulous Pettit

By FURMAN BISHER
Constitution Sports Editor

Just as if a Hollywood press agent had planned it that way, Atlanta came teasingly close to its formal introduction to the $100,000 arm Tuesday night.

As Paul Pettit, the bonus baby of the year, prepared to make his first delivery to Cracker leadoff man Gene Verble, a rainstorm that had been threatening came and stayed for the evening. Thus the official meeting must wait.

Pettit quit on top for the first time this year. The young fellow from California, in and out with an ailing arm, has lost twice and has yet to win his first professional victory.

The Pelicans had staked him to a 2-0 lead in their half of the first. Bob Kellogg led off with a single. Harry MacPherson got Hal Bevan on strikes, then Roy Buesechen lofted a home run into the forest of right field signs.

The Crackers crossed shootin' arns with Pettit in Spring training, the night Larry Lassalle shut out the Pels in New Orleans. But this was their first meeting on the schedule.

With the Summer rain that grew into a downpour by 9:15, the Crackers washed the Pelicans out of their hair and set out about midnight for Nashville with a 2½-game lead. There—and whisper this unholy fact—they'll attempt to break a 13-game losing streak that extends back to August of the 1948 season.

That was the last occasion of a Cracker victory in Sulphur Dell, a premature ball park delivered after seven months. Weather has allowed only one Cracker showing there this year, and that was the night in which Hugh Casey walked in the winning run. Since that time the stout veteran has delivered gem after gem in relief.

This will be a short but busy visit. In three days with the Vols, the Crackers play five games, two Wednesday, a singleton Thursday and two more Friday. They return to rendezvous with Chattanooga at Ponce de Leon Saturday night and catch their third doubleheader in five days here Sunday.

Dick Hoover, whose scheduled start was delayed, will be joined by Don Liddle in a left-handed swipe at the Vols Wednesday night. From that point forward, the Cracker pitching picture is blotched.

"I don't feel as bad about it as I should, I guess," Manager Dixie Walker said. "But we've just got to do the best we can with what we have. We got a ball club with enough guts that I don't think we'll suffer in Nashville, though."

BRIEF CASE—It almost escaped without notice Monday night that **Johnny Hrasch**, the Pel out of Ohio State, never had a chance at shortstop. It's a sort of a once-a-season phenomenon. . . . The **Crackers** closed out an 11-game stand in which they won five, lost four and tied one. Actually, they had six won, until **Pinky Higgins** carried his atrocity case to the UN. . . . No more handle-with-care with **Pettit. Bill Burwell** says he'll take his turn like any other pitcher. . . . **George Uhle** came out of his defeat in a good frame of mind. "I was afraid I couldn't go all the way," he said, "but it built me up for my next start." . . . **Larry Lassalle** left, still without word on the status of his parenthood. His wife is in a state of expectancy in a hospital.

Dixisteel, Fairburn Play League Game

Dixisteel and Fairburn will clash at 8 o'clock Wednesday night in a City League baseball game under the Fairburn lights. Osborne and Webb will umpire.

Retains Ring Title

STOKE-ON-TRENT, Eng., July 11—(AP)—Billy Thompson, 134, retained his British lightweight championship Tuesday night by outpointing Tommy McGovern, 133, his stablemate, in a 15-round bout.

Junior Golf Set Today

Special to The Constitution

GENERAL OGLETHORPE GOLF CLUB, SAVANNAH, July 11—A field of approximately 100 of the State's top junior golfers will tee off here Wednesday morning in the 18-hole qualifying round for the 1950 State Junior Golf Championship.

The low 32 will be bracketed in the championship division and will engage in 72 holes of medal play winding up Saturday afternoon. The Junior Chamber of Commerce, sponsor of the tourney, will enter the seven low players in the National Jaycee junior tournament at Ames, Iowa, Aug. 13-19.

Among the favorites for the championship are Frank Stevenson, Savannah, State prep champion; Lester Kelly, Atlanta junior champ, and Fred Mitchell, Columbus Country Club.

Kelly won the USGA junior sectional qualifying medal at East Lake, Atlanta, Tuesday with a 34-39—73 and was to arrive here late Tuesday night. He was accompanied by Tony Baker, Gene Hay and Richard Waters, three other outstanding Atlanta juniors.

All flights below the championship will be contested on a match play basis.

The General Oglethorpe Hotel on Wilmington Island will be headquarters for the tournament.

The Savannah Junior Chamber of Commerce will be host.

De Luxe
in everything but price!
KENTUCKY'S FINE
Bourbon de Luxe
"Lives up to its Name"
KENTUCKY BOURBON WHISKEY-A BLEND
86 PROOF • 51% KENTUCKY STRAIGHT BOURBON WHISKEY • 49% GRAIN NEUTRAL SPIRITS • NATIONAL DISTILLERS PRODUCTS CORP., N. Y.

B.F.Goodrich
NEW 1951
DEFIANCE
TIRES

$10.45
6.00-16 PLUS TAX AND YOUR OLD TIRE
SALE ENDS JULY 29
FIRST LOW COST TIRE WITH ALL THESE HIGH QUALITY FEATURES
• Fully Guaranteed • Center "Safety Zone" Tread
• 7 Full Tread Ribs • Zig-Zag Anti-Skid Tread Design
• Buttress-Built Shoulders • Wide, Flat Tread
• "Rythmic-Flexing Cords"
Tires Mounted Without Charge
$1.00 DOWN
UP TO
6 months to pay
FREE! 68-PAGE TRAVELOG prepared by RAND-McNALLY AND CO.
Stop In—Get Yours Today—Nothing To Buy—No Obligation
23 COURTLAND ST. (AT AUBURN AVE.)
WA. 5035
184 North Church St., East Point, Ga., CA. 6440
140 Clairmont Ave., Decatur, Ga., DE. 3380
206 S. Center St., Thomaston, Ga.
B.F.Goodrich
FIRST IN RUBBER
TIRE HEADQUARTERS

Maxwell Slugs Barons To Win

By EDWIN POPE
United Press Sports Writer

The most prolific baseball blasters of Birmingham history devastated Mobile, 15-5, Tuesday night to shrink the gap between the Barons and Southern Association-leading Atlanta to two games.

As the Barons unleashed a 10-run seventh inning, Charlie Maxwell reeled off two homers—his thirteenth and fourteenth—to tie a league record. Six other players have done it, ranging as far back as 1930, but few were as hot as Charlie. Mike Higgins' No. 1 boy, sidelined more than half the season has averaged nearly one homer each three games he has played.

He hit his first last night off John Hall, starter and loser, and his second off Charley Samaklis. Between the two, Pete Wojey sought vainly to stem the onrush.

Lefty Jim Wallace, bought from Class A Saginaw, Mich., when Dick Littlefield moved up to the Boston Red Sox, went the distance for Birmingham. He surrendered eight hits, two being homers by Walt Rogers and Johnny Simmons.

Memphis whaled Chattanooga, 8-1, as Charley Cueller made his 1950 Southern debut with a four-hitter. Cuellar, signed Monday after his release by the Chicago White Sox system, shut out the Lookouts in all except the sixth inning.

Another former big-tenter, Chattanooga's Dick Welteroth, rode a one-run performance into stormy sixth-inning seas. Bill Wilson poled his twenty-first homer to put the Chicks ahead, 2-1, and a few seconds later Jerry Crosby hit his fifth out of Russwood Park. That concluded scoring.

Nashville, battling through a second extra-long game within a week, came out on top, stopping Little Rock 3-2 in 13 innings to snap a four-game losing string.

Charley (Red) Barrett wrote in his third straight successful performance for the Vols by shutting out the Travelers the final six innings.

Nashville had dropped a 1-0 decision to Memphis in 12 innings last week in one of the most brilliant defensive duels of the Southern decade.

MOBILE	ab.	h.	po.	a.	B'HAM	ab.	h.	po.	a.
Jacobs,2b	5	1	4		Demestri,ss	3	2	2	2
P'tles,ss3b	4	1	4	0	Damman,2b	5	2	3	0
Rogrs,3b-1b	4	2	4	0	Hatfield,3b	4	1	2	2
Moryn,rf	4	1	4	0	Maxwell,rf	5	2	2	0
Morasco,lf	4	1	2	0	Zauchin,1b	4	1	7	0
Simmons,cf	3	1	2	0	Lavigne,lf	4	0	5	0
Taylor,1b	0	0	0	0	Olson,cf	4	2	1	0
Wilson,ss	4	0	3	3	Mathis,c	5	4	5	0
Dabek,c	3	1	7	1	Wallace,p	5	3	0	3
Hall,p	2	0	0	0					
Wojey,p	0	0	0	0					
Samaklis,p	1	0	0	0					
aKomano	1	0	0	0					
Totals	35	8	24	5	Totals	39	16	27	7

aStruck out for Samaklis in ninth.

Mobile	000	202	010—5
Birmingham	110	000	(10)3x—15

R—Rogers 3. Moryn, Simmons, Demaestri 2, Damman, Hatfield 2, Maxwell 2, Zauchin, Olson 2, Mathis 3, Wallace 2. E—Postoles, Samaklis, Taylor. RBI—Morasco 2, Simmons 2, Rogers, Hatfield 3, Maxwell 5, Olson, Wallace, Mathis, Damman 2, Demaestri. 2B—Zauchin, Dabek. 3B—Rogers, Morasco, Jacobs, Mathis. HR—Simmons, Maxwell 2, Rogers. S—Hall. DP—Jacobs to Wilson to Rogers. Left—Mobile 8, Birmingham 1. BB—Hall 9, Wallace 2, Wojey 1. SO—Hall 6, Wallace 4. HO—Hall 7, 6 runs, 5 earned in 6 and 1-3 innings; Wojey 2, 3 runs earned in no innings. WP—Samaklis. Winner—Wallace (1-0). Loser—Hall. Umps—Roy and Flemming. T—2:30. A—2,749 paid.

CHATT.	ab.	h.	po.	a.	MEMPHIS	ab.	h.	po.	a.
Wooten,cf	4	1	3	0	Higdon,lf	4	0	0	0
Letchas,3b	3	0	0	0	Grammas,ss	4	0	3	4
Byrnes,lf	3	0	0	0	Kranich,3b	4	2	1	4
Workmn,rf	3	0	5	0	Wilson,cf	4	1	0	0
Fleitas,c	4	0	3	0	Crosby,1b	3	1	14	0
Taylor,1b	4	1	9	0	McGhee,rf	3	1	1	0
Miranda,ss	4	1	1	2	Kelly,2b	2	0	1	0
Genovese,2b	4	1	3	4	Wheeler,c	2	0	4	0
Welteroth,p	1	0	0	2	Cuellar,p	3	1	1	1
aBird	1	0	0	0	Goodwin,p	0	0	0	1
Scott,p	0	0	0	2					
bGuyton	1	0	0	0					
Totals	31	4	24	10	Totals	29	6	27	10

Chattanooga	000	001	000—1
Memphis	010	002	00x—3

aGrounded out for Welteroth in 7th. bGrounded out for Scott in 9th.

R—Letchas, Wilson, Crosby 2. E—Kelly. RBI—Fleitas, Wilson, Crosby, Cuellar, 2B—Kranich 2. 3B—Genovese. HR—Wilson, Crosby. SB—Miranda. SH—Wooten, Kelly. Left—Chattanooga 9, Memphis 6. BB—Welteroth 2, Cuellar 4. HO—Welteroth 6 in 6 innings, Scott none in 2, Cuellar 4 in 7, Goodwin none in 2. HBP—By Welteroth (McGhee). Winner—Cuellar (1-0). Loser—Welteroth (1-2). Umps—McCutcheon, Revilel, Malesky. T—1:51.

NASHVLE	ab.	h.	po.	a.	L. ROCK	ab.	h.	po.	a.
Rosuskie,2b	6	0	3	9	D'gherty,ss	6	2	2	3
Ray, lf-cf	5	1	3	0	Hagerty,cf	6	1	5	0
Liptak,cf	5	0	2	0	Humphry,rf	6	1	4	0
Neill,rf	1	0	0	0	Simpson,lf	6	1	3	1
Sawatski,c	1	1	3	2	Atkins,1b	4	1	9	1
Richrds,1b	5	1	24	0	Biggs,2b	5	0	4	1
Mldin,rf-lf	5	2	3	0	Fogg,3b	5	2	4	1
Ludwig,3b	5	1	1	4	Doolittle,c	5	0	8	0
Damato,ss	5	2	0	7	McConell,p	5	1	0	1
Barrett,p	5	0	0	1					
Totals	48	10	39	23	Totals	48	9	39	9

Nashville	001	000	000	1—	3		
Little Rock	100	000	100	000	0—	2	

R—Ray, Richards, Ludwig, Daugherty, Fogg. E—Richards, Biggs, Fogg. RBI—Mauldin, Ludwig, Damato, Humphrey, Doolittle. 2B—Ludwig, Damato, Daugherty 2. 3B—Fogg. SB—Richards, Humphrey, Atkins. S—Richards. DP—Atkins, unassisted. LOB—Nashville 10, Little Rock 8. BB—Barrett 1, McConnell 3. SO—Barrett 4, McConnell 5. Balk—McConnell. Umps—Brockwell, Girard, Delmore. T—2:36. Att.—1,697 (paid).

Negro All-Stars Battle Tonight

Atlanta is host to two Southern All-Star games this year.

In addition to the Cracker-Southern All-Star game on July 18 is the game between the Negro Southern League AllStars and the Memphis Red Sox Wednesday night at Herndon Stadium.

The Red Sox are currently out front in the Negro American League pennant race, and should give the 'Stars a tough battle. The All-Star roster lists stars from most of the teams in the Negro Southern League, including players from Atlanta, Chattanooga, Memphis and New Orleans.

Also featured in the stellar lineup wil be Pauline Amey, who has played amateur and semipro ball with all-girl clubs in Los Angeles and other Western cities. She will start at first base for the All-Stars.

Game time is 8:15.

Seeded Players Win In Mid-Atlantic Meet

WASHINGTON, July 11—(AP)—Three seeded players, Jim Brink, Straight Clark and Sid Schwartz took their matches without losing a set Tuesday to advance in the Middle Atlantic tennis championships.

Eidson Catches Bass

Lefty Lewis Eidson caught a 4¼-pound big mouth bass Tuesday at Lake Rockaway near Conyers. A 15½-pound catfish also was taken there Sunday.

BASEBALL SUMMARY

SOUTHERN

	W.	L.	Pct.	GB.
Atlanta	54	29	.651	—
Birmingham	53	32	.624	2
Memphis	47	39	.547	8½
Nashville	46	40	.535	9½
New Orleans	46	45	.471	13
Mobile	38	49	.437	18
Chattanooga	38	52	.422	19½
Little Rock	27	57	.321	27½

TUESDAY'S RESULTS
New Orleans at Atlanta, ppd. rain.
Birmingham 15, Mobile 5.
Memphis 8, Chattanooga 1.
Nashville 3, Little Rock 2, 13 innings.

WEDNESDAY'S GAMES
Birmingham at Chattanooga.
Atlanta at Nashville.
(Only games scheduled.)

NATIONAL

	W.	L.	Pct.	GB.
Philadelphia	44	20	.803	—
St. Louis	43	30	.589	1
Boston	42	31	.575	2
Brooklyn	38	32	.543	4½
Chicago	33	38	.465	10
New York	34	40	.459	10½
Cincinnati	30	44	.397	15
Pittsburgh	27	46	.370	17

TUESDAY'S RESULTS
Nationals 4, Americans 3 (14 innings).

WEDNESDAY'S GAMES
(No games scheduled.)

AMERICAN

	W	L	Pct.	GB
Detroit	49	26	.653	—
New York	47	30	.610	3
Cleveland	46	32	.590	4½
Boston	42	35	.545	8
Washington	35	41	.461	14½
Chicago	34	45	.430	17
Philadelphia	27	49	.355	22½
St. Louis	27	49	.355	22½

TUESDAY'S RESULTS
Nationals 4, Americans 3 (14 innings).

WEDNESDAY'S GAMES
(No games scheduled.)

TEXAS

	W.	L.	Pct.		W.	L.	Pct.
Ft. Worth	58	34	.630	San Anton.	46	44	.511
Tulsa	49	40	.522	Dallas	44	46	.489
Beaumont	48	44	.522	Shreveport	38	54	.413
Okla. City	47	44	.516	Houston	34	58	.370

TUESDAY'S RESULTS
San Antonio 5, Oklahoma City 2.
Beaumont 8, Dallas 7.
Shreveport 6, Fort Worth 4.
Houston 3, Tulsa 2.

WEDNESDAY'S GAMES
Dallas at Shreveport.
Fort Worth at Beaumont.
Oklahoma City at Houston.
Tulsa at San Antonio.

AMERICAN ASSOCIATION

	W.	L.	Pct.		W.	L.	Pct.
Min'apolis	50	29	.633	Columbus	38	42	.475
Ind'apolis	52	34	.605	Milwaukee	34	49	.410
Louisville	49	37	.570	Toledo	34	51	.400
St. Paul	42	40	.512	Kan. City	30	47	.390

TUESDAY'S RESULTS
Indianapolis 7, St. Paul 3.
Milwaukee 8, Columbus 5.
Toledo 11, Kansas City 5.
Minneapolis 10, Louisville 4.

WEDNESDAY'S GAMES
Columbia at Milwaukee (2).
Toledo at Kansas City.
Indianapolis at St. Paul.
Louisville at Minneapolis.

INTERNATIONAL

	W.	L.	Pct.		W.	L.	Pct.
Rochestr	49	35	.583	Springfld	38	40	.487
Baltimre	42	32	.568	Syracuse	35	39	.473
Jer. City	43	36	.544	Toronto	34	44	.436
Montreal	44	40	.524	Buffalo	29	48	.377

TUESDAY'S RESULTS
Baltimore 4-7, Springfield 3-5.
Syracuse at Jersey City, ppd., rain.
Montreal 5, Rochester 4.
Only games scheduled.

WEDNESDAY'S GAMES
Buffalo at Toronto.
Rochester at Montreal.
Syracuse at Jersey City.
Springfield at Baltimore.

GEORGIA STATE

	W.	L.	Pct.		W.	L.	Pct.
Dublin	40	31	.617	Vida.-Lyns	41	41	.500
Douglas	46	36	.561	Tifton	39	44	.470
Fitzgerald	44	38	.537	Jesup	34	45	.430
Eastman	43	38	.531	Bax.-Has.	28	52	.350

TUESDAY'S RESULTS
No games scheduled.

WEDNESDAY'S GAMES
Eastman at Vidalia.
Tifton at Jesup.
Douglas at Dublin.
Baxley at Fitzgerald.

SOUTH ATLANTIC

	W.	L.	Pct.		W.	L.	Pct.
Macon	68	32	.670	Charleston	48	49	.484
Columbia	51	44	.537	Greenville	40	50	.444
Savannah	49	43	.533	Augusta	41	55	.427
Columbus	51	46	.526	Jacksonv.	35	58	.372

TUESDAY'S RESULTS
Savannah 5-7, Columbia 3-9.
Jacksonville at Greenville, ppd., rain.
Columbus 5, Charleston 4.
Augusta 10, Macon 4.

WEDNESDAY'S GAMES
Macon at Augusta.
Columbus at Charleston.
Savannah at Columbia.
Jacksonville at Greenville.

SOUTHEASTERN

	W.	L.	Pct.		W.	L.	Pct.
Pensacola	53	31	.631	Gadsden	43	40	.518
Meridian	51	31	.622	Vicksburg	40	41	.494
Montgmry	50	32	.610	Selma	25	59	.297
Jackson	49	35	.583	Anniston	20	62	.244

TUESDAY'S RESULTS
No games scheduled.

WEDNESDAY'S GAMES
Selma at Pensacola.
Montgomery at Meridian.
Anniston at Jackson.
Gadsden at Vicksburg.

GEORGIA-FLORIDA

	W.	L.	Pct.		W.	L.	Pct.
Tallahass	53	29	.646	Moultrie	40	41	.494
Albany	48	35	.578	Waycross	35	46	.432
Valdosta	47	37	.560	Cordele	34	51	.400
Americus	41	41	.500	Thom'ville	32	50	.390

TUESDAY'S RESULTS
No games scheduled.

WEDNESDAY'S GAMES
Albany at Tallahassee.
Cordele at Valdosta.
Moultrie at Americus.
Waycross at Thomasville

GEORGIA-ALABAMA

	W.	L.	Pct.		W.	L.	Pct.
Alex City	44	29	.603	Carrollton	37	38	.507
Newnan	42	31	.575	Valley	33	43	.434
Griffin	43	32	.573	Rome	29	43	.403
LaGrange	43	32	.573	Opelika	23	48	.324

TUESDAY'S RESULTS
Carrollton 13, Rome 5.
Newnan 6-14, Valley 2-3.
Opelika 2-6, LaGrange 1-8.

WEDNESDAY'S GAMES
Newnan at Alexander City.
Griffin at Valley.
LaGrange at Rome.
Carrollton at Opelika.

Peach Speedway Sets Open House

Barring rain, which has postponed activities the past four sessions, the weekly races out at Peach Bowl Speedway will begin at 8:30 p. m. Wednesday.

Starter-manager Johnny Bruner announced Tuesday that an open house will be held at that time for some 200 boys scheduled to run in the forthcoming Soap Box Derby.

SOUTHERN LEADERS

	g.	ab.	r.	h.	pct.
Hagerty, LR	78	283	58	98	.384
Humphrey, LR	64	211	39	81	.384
Etten, Mem.	73	268	45	94	.351
Neill, Nash.	78	317	48	110	.347
Hatfield, Bir.	85	344	77	115	.344

HOME RUNS—Zauchin, Bir., and Hatfield, Bir., 21.

RBI'S—Wilson, Mem., and Neill, Nash., 73.

STOLEN BASES—Williams, Mob., 11.

PITCHING RECORDS

	g.	w.	l.	pct.	ip.
Henencheck, Atl.	13	6	1	.857	72
Ferris, Bir.	10	8	2	.800	79
Casey, Atl.	25	7	3	.778	89
Schultz, Nash.	20	12	4	.750	118
Yochim, Bir.	16	10	4	.714	106

Constitution Staff Photo—Floyd Jillson

DENVER BOUND—Gene Hay, seated left, and Lester Kelly, Tony Baker and Richard Waters, standing left to right, are shown receiving instructions from USGA Junior Golf Committeeman George Sherrill following Tuesday's sectional qualifying at East Lake. These four youngsters won spots allotted this section and will represent Atlanta in the National tournament starting a Denver, Colo., next Wednesday. Kelly was medalist at 73.

Madge McDonald's 80 Wins City Golf Qualifying Medal

By BERT PRATHER

Madge McDonald was considerably off her practice round pace, but, even so, she fairly cantered home to take medalist honors as 57 ladies qualified for the 1950 City Women's golf tournament Tuesday at Capital City Country Club.

The defending champion, who posted a two under women's par 73 in a practice round last Friday, shot a steady 40-40—80 to lead the field by three strokes.

Mrs. C. E. Elsas, of Standard Town and Country Club, was second with a 44-39—83, while Mrs. Fred Bellinger, of East Lake, made the most amazing comeback of the day to take third among the qualifiers with a 48-38—86. Mrs. R. R. Givens, Druid Hills, was next with an 87.

Though Mrs. McDonald scored slightly higher than expected, she remains a top-heavy favorite to cop the crown again. The Ansley Park star will open defense of her crown at 9:45 Wednesday morning against young Miss Mary Lou Durkin, Druid Hills. Miss Durkin made the championship flight of sixteen with a 92.

The size of the qualifying scores proved a surprise. Most of the 80 shooters were in the 90s, while the 90 swingers soared into three figures.

The tournament will continue through Saturday morning.

Qualifying scores and first-round pairings:

CHAMPIONSHIP FLIGHT—9:45—Madge McDonald (80) vs. Mary Lou Durkin (92); 9:53—Mrs. Sidney Smith (88) vs. Mrs. Albert Jones (94); 10:01—Mrs. Fred Bellinger (86) vs. Mrs. Frank Higgins (93); 10:09—Mrs. L. B. Yarbrough (90) vs. Mrs. John Willingham (96); 10:17—Mrs. C. E. Elsas (83) vs. Mrs. H. J. Donahue (92); 10:25—Peggy Gude (88) vs. Mrs. Charles Altman (95); 10:33—Mrs. R. R. Givens (87) vs. Mrs. L. H. Kelley (93); 10:41—Mrs. Jack Fulwiler (91) vs. Mrs. Joe Schnell (98).

FIRST FLIGHT—10:49—Mrs. R. T. Hulsey (96) vs. Mrs. A. L. Rodman (99); 10:57—Mrs. H. C. Waterhouse (98) vs. Mrs. L. L. Hamilton (100); 11:05—Mrs. J. V. Pieretti (98) vs. Mrs. H. F. Wiedeman (99); 11:13—Mrs. Joseph Guzy (98) vs. Mrs. Guy Carpenter (100); 11:21—Mrs. Albert Donnaud (96) vs. Mrs. Herman Dixson (99); 11:29—Rosalie Mayer (98) vs. Mrs. Louis Montag (100); 11:37—Mrs. W. B. Oliver (98) vs. Mrs. Charlie Miller (99); 11:45—Beverly Zerbst (98) vs. Mrs. Alex Wilson (101).

SECOND FLIGHT—8:30—Mrs. Colin Staton (101) vs. Mrs. Lowell Dowdell (104); 8:38—Mrs. Joseph Asher (103) vs. Mrs. Ed Callaham (106); 8:46—Mrs. Jim Flowers (103) vs. Mrs. Roger Martin (105); 8:54—Nancy McLarty (103) vs. Mrs. R. A. Corvey (108); 9:02—Mrs. C. D. Fields (101) vs. Mrs. Harry Tanner (104); 9:10—Mrs. Bill Martin (103) vs. Mrs. Bud Fisher (107); 9:18—Mrs. Tony Lane (103) vs. Mrs. T. E. McGeachy (106); 9:26—Mrs. H. T. Denson (103) vs. Mrs. Leon Frohsin (109).

THIRD FLIGHT—11:53—Mrs. W. A. Thayer (109) vs. Mrs. Alfred Davis (134); Mrs. Charles H. Smith (111); Mrs. Sara Alston (111), Mrs. Asa Candler (112), Mrs. Joe Durbin (109), Mrs. Henry Ely (112), Mrs. Jack Eiseman (111) and Mrs. William Anderson (118) all drew first round byes.

Coosa Given State PGA Tournament

The 1950 State PGA golf tournament was awarded to the Coosa Country Club, Rome, it was announced Tuesday night by Bill Hall, Vice President of the SEPGA for Georgia.

Dates for the tournament were set for Aug. 23-24, provided the PGA group can prevail upon the Atlanta Golf Association to shift the date of the Atlanta Open now slated for Aug. 25 at North Fulton.

Frank Sitz, Coosa Club pro, extended the invitation on behalf of his club.

The local PGA also set July 23 as the date for the Pro-Junior tournament at Avondale's American Legion Club and Sept. 29 for the Pro-Ladies tournament. The latter is tentatively set for West End Golf Club.

The next Pro-Amateur was awarded Capital City Club and will be staged Aug. 10.

Charley Black, O. B. Keeler and Bert Prather were named on a committee to select Atlanta's lady, junior and man golfers of the year. Winners will be presented handsome plaques at the PGA's Mid-Winter banquet.

Tuesday night's business meeting was held at Standard Town and Country Club with Johnny Livingstone the host pro.

Ansley Championship Tourney Is Slated

The Ansley Park Golf Club is holding its annual club championship tournament this week and all first-round matches must be played by Sunday.

Championship Flight—F. Johnson vs. Dr. E. L. Griffin. Tommy Thompson vs. M. Boswell. J. Arnold vs. H. Estes. Dr. D. Fleming vs. T. M. Smith. J. L. Copelan vs. R. Elder. C. Rolleston vs. T. L. Rountree. J. W. Bankston vs. H. Gee. C. R. Brumby vs. W. R. Wilson. Billy Gibson vs. W. D. Hamilton. E. C. Macrenaris vs. Guy Whitehead. C. C. Jones vs. W. V. Moore. Billy Gaillard vs. H. Gilham. R. B. Johnston vs. C. Hirleman. R. Terrell vs. H. J. Brown. Buddy Smith vs. J. T. Hollerman. W. Ormsby vs. Ed Addison.

Second Flight—Dan McIntyre vs. J. W. Davis. Dr. T. Burgess vs. Brannon Morris. R. L. Turner vs. M. L. Foster. Dr. C. D. Daniels vs. C. Evans. Ed Pearce vs. J. Blumenthall. C. C. Clower vs. L. Dowdell. E. L. Robinson vs. H. Boyte. W. McNeill vs. Al Sharp.

Third Flight—R. C. Alford vs. J. F. Johnston. Dr. E. L. Banks vs. J. S. Jones. R. Cardner vs. L. W. Bode. Glen Touchton vs. W. Firman. M. L. Durham vs. H. Mayfield. A. C. Miller vs. W. Farrell. Ed Callahan vs. Fearson. Dan Stephens vs. Dr. W. V. Osborn.

Fourth Flight—C. F. Williams vs. bye. G. Purvis vs. bye. J. H. Murphy vs. W. W. Neal. C. Cotsakis vs. bye. D. Horton vs. bye. Tom Addison vs. bye. F. Roberts vs. bye. H. B. Johnston vs. bye.

Junior Scores 71

LOUISVILLE, Ky., July 11—(AP) Mason Rudolph, 16, of Clarksville, Tenn., shot a one-under-par 71 Tuesday to capture medal honors in Kentucky sectional qualifying for the National Junior Amateur Golf Tournament. Rudolph was runnerup last year to Gay Brewer, Lexington, Ky., for the National Junior amateur crown.

Kelly Tops Juniors With 73

By BERT PRATHER

Young Lester Kelly, a protege of Adams Park Pro Bill Hall, continued his domination over Atlanta's junior golf contingent when he pasted out a 34-39-73 over East Lake No. 1 Tuesday to take medalist honors for this section in the USGA junior qualifying.

Kelly, who holds the City junior crown and also reigns supreme over the local prepsters, was two under men's par on the front nine, but skidded into a couple of traps and three-putted one hole for a spot of trouble on the back side.

His two over men's par was considered extra good for a 16-year-old, however, and most of his backers believe he will do well in the USGA's National junior championship at Denver, Colo., starting next Wednesday.

Qualifying in the other three places behind Lester were: East Lake's Richard Waters (38-39—77); Gene Hay, another of Hall's pupils, (40-39—79) and Tony Baker, from Billy Wilson's Bobby Jones course (38-43—81). The four qualifiers all indicated they would make the Denver trip.

Billy Baird, of Marietta Country Club, posted a 51-41—92 to become the first alternate, while Veden Smith, the only other of the 14 entries to start, registered a 56-53—109. He will be second alternate.

Not satisfied with making the USGA's National, Kelly, Hay, Baker and Waters together with Walter Furbish, Jr., all jumped in Baker's jalopy and headed for the State junior tournament, starting at Savannah's General Oglethorpe course Wednesday, where they hope to qualify for their second National tournament—the National Junior Chamber of Commerce championship at Ames, Ia., August 13-19.

Kelly's card:

Par, out	434	433	445—38
Kelly, out	334	443	445—34
Par, in	434	445	443—35-73
Kelly, in	554	456	343—39-73

Oma, Barone Bout Slated for July 25

BUFFALO, N. Y., July 11—(AP) The Lee Oma-Nick Barone heavyweight fight, rained out Monday night in Civic Stadium, was rescheduled Tuesday for July 25.

The Fairview Athletic Club said it had made arrangements to hold the fight on the new date regardless of weather. If it rains, the 10-round bout will be shifted to Memorial Auditorium.

Seixas Triumphs

LAUSANNE, Switzerland, July 11—(AP)—Vic Seixas, of Philadelphia, moved into the quarterfinals of the Swiss International Tennis Tournament Tuesday, defeating Henri Bergerat, of Switzerland, 6-2, 6-2, 6-2.

"If we light these El Producto, the speech will sound better."

Get the Most in Real Enjoyment

Any time, any place, El Producto does something for you—fills the bill for real enjoyment. Smooth, distinctive character yet so mild you can smoke it all day long.

Tastes right every time—smokes right every time—priced right every time. El Producto is today's best buy.

Try a pocketful today in the size that suits your fancy.

EL PRODUCTO CIGARS

for real enjoyment

Distributor
J. N. HIRSCH
144 Marietta St., N. W., Atlanta, Georgia

A Sure Combination

What a combination—smoothness, richness, fine bouquet, superb taste! That's why millions *always* turn to Seagram's 7 Crown...for drinks that are perfect—*all ways!*

Say Seagram's and be Sure

Seagram's 7 Crown. BLENDED WHISKEY. 86.8 Proof. 65% Grain Neutral Spirits. Seagram-Distillers Corporation, Chrysler Building, New York

THE ATLANTA CONSTITUTION

WEDNESDAY, JULY 12, 1950.

CLARK HOWELL Publisher
RALPH McGILL, Editor

JACK TARVER, Assistant to the Publisher
WILLIAM H. FIELDS, Associate Editor
DORIS LOCKERMAN, Associate Editor

What's Wrong in Korea?

Continuing United States reverses in the Korean fighting indicate that something has gone badly wrong, not merely in the task immediately at hand, but with the planning and concepts that underlie our entire defense strategy.

It is unkind, but not malicious, to remind the Defense Department that there are those high in its echelons who not many months ago were in the process of leading the American people to believe a major war could be won in a 30-day blitzkreig from the air and that ground forces and naval strength were things of the past except for certain nominal purposes.

We also were assured by the Chairman of the Joint Chiefs of Staff that American Army units overseas were capable of taking care of urgent needs at any point of contact.

The grave facts are that the military obviously has grossly underestimated the strength of the enemy and just as grossly overestimated our own ability to retaliate.

It is just as well that this point has been revealed at a time when it still is possible to take steps to rectify the errors without serious losses being incurred.

The President was assured at first that only air strength and naval bombing and protection were needed to give victory to the South Koreans. But even with addition of ground troops, the going has been tough and serious reverses have been incurred. The Air Force has been unable to attain maximum efficiency at bombing because of weather and terrain. But weather and terrain will be encountered at any point on earth and the fact that they have been deterring factors in the Korean conflict demonstrate that too much has been taken for granted in high places.

In all fairness, a campaign in such a locality as Korea never was contemplated by those who formulated our defense strategy. But we hold that good military planning, with emphasis on the proper fundamentals, will enable forces to give a good account of themselves regardless of special local conditions. A democratic country can never determine where or when a war shall be fought. The magnitude of the errors is not lessened.

In an analysis of our weaknesses in Korea, Hanson W. Baldwin, of The New York Times, includes underestimation of the role of armor (tanks) in modern war; overestimation of the effectiveness of air power; overconcentration on one kind of airpower at the expense of others and reduction of Marine ground units and an underestimation of the importance of an amphibious "lift," meaning sea transportation.

Even after our tanks got into operation in Korea they were outgunned and all but two knocked out by superior guns of the Communists' Russian-made tanks.

"What was first needed in Korea," continues Mr. Baldwin, "and what will be first needed in virtually any war in which we may engage, is tactical air power—fighters, fighter bombers and light bombers based on land and sea bases. The aircraft carrier, Marine aviation, which has specialized in the close support of ground troops and was severely cut this year in Mr. Johnson's program from 24 to 16 squadrons, and Air Force tactical planes were the first kinds of air power needed."

The B-36 is not effective in such fighting as goes on in Korea. Navy carrier planes, which are most effective, are badly needed, but because of the great cutback in the Navy program carriers in sufficient number are not now available.

The First Marine Division is scheduled to enter the Korean conflict. Its departure was delayed by the lack of naval transportation. Because of the cutback of both Marine and Naval activities, the First Marine Division was reduced to a single infantry regiment. Presumably this will be augmented for Korea, but the division can hardly be expected to function as smoothly as is customary in the Marine Corps. The Marines were called at the specific request of Gen. MacArthur, who has no love for the Marine Corps, but recognizes they are experts at the type of fighting that is going on in Korea.

The basic facts are that in order to win, this country must have the same kind of balanced forces which won for us in World War II. The extent to which our military leaders have been wrong is indicated only mildly and in part by Gen. Bradley's testimony before the Armed Services Committee of the House of Repsentatives last year when he said: "I also believe that after the initial phases are over, there will be little need for any campaign similar to the Pacific 'island-hopping' that took place during the last war. . . . I also predict that large-scale amphibious operations, such as those in Sicily and Normandy, will never occur again."

The war in which we now are engaged poses the need for fighting forces of the same type, with the same sort of training and using much the same tactics which won for us in the last war. And it is not by conspiracy of the "Fancy Dans" that this is so.

Obviously, there is need—urgent need—for re-evaluation of our entire defense strategy—and perhaps for personnel changes as well.

* * * * * *

You Must Take The Medicine

Rejecting a careful property survey by an outside firm, commissioners of the city of Gainesville have used what The Gainesville News calls an obsolete evaluation and set the city tax rate at 23½ mills.

The scientific survey made by the Ehrenborg company evaluated property in the city at $21,000,000. The survey cost the city $21,500.

According to The News, a 14-mill tax rate under that evaluation would have raised the same revenue as the 23½-mill rate on the $12,500,000 figure chosen by the local tax assessors.

The News points out had the Ehrenborg report been accepted, taxes would have been equalized and that the 14-mill rate would sound much better to industries looking for a place to locate.

"You can be sure," says the Gainesville weekly, "that the only ones happy over the tax rate (23½ mills) are the individuals with large homes and lots of city property. Everyone else, and the city itself, will suffer."

The city council in Calhoun has turned thumbs down on a studied appraisal made by the Cleminshaw company and is holding out $1,850 on the contract price because, the council says, the evaluations made by the appraisal engineers are "unsatisfactory."

The Decatur tax board has deferred acceptance of evaluations made by an appraisal firm. In Fulton, the county commissioners have voted against the scientific survey recommended by the Local Government Commission.

Of course, local governing authorities have the right to so act in declining to raise evaluations or to set up more equitable assessments.

Local governments are suffering from sick revenue systems, weakened by the influence of personalities and politics in the matter of assessments made locally.

But when the doctor comes along and prescribes a remedy, they don't seem to want to take the medicine.

In general, our antique system of maintaining the ad valorem tax as the main revenue source is wobbly and run down.

It's going to take strong tonic to put the system in shape to yield adequate revenues, with the tax load distributed fairly among property holders, large and small.

But prescribing is not enough. You have to brace yourself and follow the doctor's orders to get the desired effect.

JACK TARVER

Underwriting Another Gamble

A Senate subcommittee is investigating a loan which the Reconstruction Finance Corporation made to a Reno, Nev., gambling casino.

While it may not be irregular, it'd at least unusual, this business of a government agency giving the taxpayer a roll for his money.

The Reno loan in question was not to a gambling joint, per se, but to a hotel which, according to one estimate, derived 98 per cent of its profits therefrom.

What did it offer . . . every room with bath and slot machine?

A great many persons are critical of the RFC's apparent lack of discretion, even though gambling is a legal business in Nevada, but so far as I can determine, no one has yet questioned its financial judgment in making the loan.

After all, there are not many loans the value of whose collateral may be doubled merely by the substitution of loaded dice.

Come to think of it, I'm not so sure this RFC loan to a gambling institution is without precedent after all. Hasn't the government been lending money to farmers for quite some time now?

GLADSTONE WILLIAMS

Dick Russell Takes Some Ribbing

WASHINGTON—Senator Richard B. Russell, floor leader of the Southern Democratic bloc in the Upper Chamber, is taking a lot of good-natured kidding from some of the commentators on the advice he recently gave the Republicans.

He was extolling the virtues of our two-party system and telling the Republicans how they could build up a greater following in the South, long a Democratic stronghold. Here is the way he put it in a radio interview the other night:

"If the Republican party were to go back to the philosophy of defending the rights of the states and protecting business, and nominate men on a national ticket in whom the South had confidence, I think the people of this nation would be utterly amazed by the strength that would be developed for the Republican ticket in the South."

Mellett Comment Lowell Mellett, the former White House aide and syndicated columnist, thinks the junior Georgia Senator "had his tongue in his cheek when he said this." He goes on to remind that the Republican Party "is a perfectly good states' rights party so far as the protection of business is concerned," adding that some of the party leaders are disposed to go even further than Senator Russell himself in that respect.

"What the Senator really has in mind, of course, is civil rights," Mr. Mellett declared. "He would have the GOP abandon Abraham Lincoln as its patron saint and take up somebody like Jefferson Davis. Which he knows right well the GOP won't do."

Describing Russell as "the shrewd Georgian," the writer suggests that he may have had something else up his sleeve in undertaking to tell Republicans how they could build up a strong opposition party in the South. "He may be seeking to warn his Republican friends in the Senate against listening to men of the Duff and Ives stripe and to remind them of the excellent working arrangement they now have with the Southern bloc."

In this, reference was being made to the ability of Southern Democrats to team up with conservative Republicans and defeat most any proposition that is laid before the Senate. It is a coalition that infrequently comes into play. The Southerners have usually had to rely on a certain amount of Republican support to beat down the various civil rights bills which they bitterly oppose.

"Either that," Mr. Mellett observes, "or Senator Russell is just kidding." He thinks the latter hypothesis is supported by something else the Georgian said in the same interview; namely, that the South has suffered and been neglected, losing its proportionate strength in the Government because of its devotion to the one-party system.

Committee Posts The writer reminded that the South, by virtue of the one-party system which enables it to send men to Congress for long periods of unbroken service, now holds the chairmanships of 8 of the 15 committees that manage the Senate's business, while 11 out of 19 House committee chairmanships are similarly held. "Partly due to this situation," Mr. Mellett said, "in the matter of federal appropriations it is hard to see where the South has suffered and been neglected."

But Senator Russell was probably thinking more of the Executive Department of Government rather than Congress. What he had in mind was the disposition of both Republican and Democratic administrations to pass over the South in filling the more important positions in the government. There is not at the present time, for example, a single Southern man in the cabinet.

The point Russell was probably making is that if there were a strong two-party system in the South no President could well afford to ignore such an important geographical area of the country in forming his cabinet.

Nevertheless, some of the commentators have been suspicious of the motives behind the Russell advice to the Republicans. As the leader of the Southern bloc which finds it necessary to play ball with the Republicans occasionally when controversial measures are advanced, the thought is that he may merely be buttering up the GOP as a means of keeping alive the coalition. He has long been recognized as one of the smoothest operators in the Senate, measured in his ability to get things done.

As to the extent of his sincerity about telling the Republicans how to build up a strong opposition party in the South, he no doubt would like to see that done—everywhere but in Georgia, with a further proviso, perhaps, that the GOP not become strong enough to upset the Democrats completely.

Battle Smoke

THE PULSE OF THE PUBLIC

The Constitution welcomes letters on either side of any subject. They should not exceed 300 words and must be signed, although names will be withheld on request. We regret none can be returned. Address all letters to Editor Constitution, Atlanta, Ga.

Was He Kidding?

The Editors: Is Gladstone Williams really serious when he advocates using the atomic bomb in Korea or is he just spoofing? If the first, he is showing mighty little sense; if the second, very poor taste. You pay your money and take your choice. You can even do it for free.

The whole world is in suspense and terror lest some nation use the first one, but woe to the one that does.

Russia must have at least four. One each on Korea, Tokyo, Manila and Formosa would make things right tough.

It is to be hoped that such a suggestion be kept to ourselves and that Mr. Williams think to better effect.

J. N. W.

Rome.

Sensible Solution

The Editors: I have sent Gladstone Williams the following wire: "Your article in Tuesday's Constitution is the only safe, sane and sensible suggestion that has come out of Washington about the war situation. I think that you should be put in Mr. Acheson's place, and if your ideas carried out we would end this thing and the whole Russian matter within thirty days. Otherwise we are fixing to destroy a million of our American boys while Mr. Acheson primps and the others fiddle.

I see no need of giving these brutes any notice. Let the atomic bombs drop on Moscow and other important places in Russia by the hundreds and just a few on North Korea and that will be sufficient notice. Our boys already slaughtered over there are more valuable than every Communist over there.

CHARLES E. STEWART

Haylow, Ga.

Time Will Really Tell

The Editors: There is a question asked in the Bible that aptly fits Atlanta. The question deals with the thought if a man can not fairly and honestly rule his own household how can he be trusted to govern others.

Atlanta wants to be a dictator over all Georgia. Yet she can not solve her own problems and intends to ask the Legislature to help her ram her intentions of dictatorship down the throat of organized labor in Atlanta.

The trolley operators in Atlanta have families to support. You will not find their wives active in the Womans Clubs that act as Delilahs to down the City of Atlanta workers. Any sensible person knows that Mayor Hartsfield would not work for the pay rate that the trolley operators obtain.

Yet when they stick together for collective bargaining, they are called all kinds of hard names and the most impressive of all, their representative to the General Assembly is defeated because of their stand.

The lawyers that Atlanta retains to file suits attacking the County Unit System would not work at the hourly rate that labor receives. Neither will you find the wives of the laboring men in the ranks of the giddy Delilahs who do not have anything else to do but flit around from one club meeting to another to exchange ideas of how to run other people's business.

If Atlanta is laboring under the guileful delusion that she is the master of the rural sections of Georgia, it is time that she wake up to face reality.

Her prosperity depends upon the rural sections. If their trade was taken to other places, she would lose her position as division headquarters for the Southeast.

The big shots and their Delilahs love the Negroes because they can be kicked around to serve them any way they desire and pay them as they see fit. They can't do white people that way.

They kicked Jesse Walton out, but just wait and see how Hoke Smith is treated in the legislature. I heard one of the Delilahs say what Hoke Smith would do there. Time will tell.

BEN BRIGHT

Ramhurst, Ga.

If His Country Calls?

The Editors: I wish your column in The Constitution under date of July 7th had made it a little plainer that Chief Justice James F. Byrnes is not stopping his ears to any future call his Nation may make for his services. He did not turn a deaf ear to the recent appeals of South Carolina citizens for him to offer for Governor, and if the international crisis worsens, Mr. Byrnes will not isolate himself from answering any call for help that his country might make.

After hearing Mr. Byrnes both publicly and in private conversation, I am convinced that his present position relative to the future is that of any other patriot, who is not planning to give all of their future to government service. But if his country needs and calls him, any patriot including Mr. Byrnes will change his present plans.

Please do not give the public the impression that Mr. Byrnes will not be available to his country after he becomes Governor of South Carolina.

JOE P. GUESS

Cameron, S. C.

(Editor's Note: We merely repeated Mr. Byrnes' statement—that he would not again be a candidate for any other office.)

Information Please

The Editors: I am seeking information about Will Purvis, of Purvis, Miss., who was "hanged" for the assassination of a man named Buckley in the "nineties." When the trap was sprung, in some curious way he fell to the ground unhurt. He was taken to jail. The Governor refused to commute his sentence, citizens broke the jail and released him. He served five years and was pardoned. He married and had a large family. He died about ten years ago. Can you tell me where I could get more information about these events? I would like to obtain details. Has any long article been written on the subject. I would greatly appreciate any data.

MRS. FREMONT OLDER.

Cupertino, Calif.

THE PULSE OF THE PRESS

Liberal Education

(Dahlonega Nugget)

Your editor once got a master's degree in American history and political science, but during the closing days of Georgia's first June primary, while we were trying to help a candidate, these sons of Jefferson and Jackson here in Lumpkin taught us more in four days then we learned in five years of college. We've a notion to burn our diploma.

Not Alarmed

(Eatonton Messenger)

Last week the report got out that a representative of the Ku Klux Klan was in the county to organize a unit here. We were not disturbed because we felt quite sure that if such a move were on, it would meet with nothing but utter failure.

There are good and bad people in Putnam county just as there are in all counties. It could be merely our pride, but we have always had a feeling that the people in our county are a bit better than those in some counties. We don't think there are enough people in Putnam that could be classified as Ku Klux Klan material to warrant trying to organize a unit here.

Of the many sins and shortcomings that are in evidence here, the fear of expressing opinions among the people is definitely not one of them. We have yet to find a person in Putnam who would seek a flour sack to cover his head before expressing his views on current affairs or to take action on them if necessary.

It would be our advice to anyone who is earning his livelihood by organizing Ku Klux Klan chapters to travel further on where ignorance and prejudice are more rampant. That's why we did not get alarmed when we heard that a Ku Klux organizer was in the county.

McGill Evaluation

(Byron Anglin in Stewart-Webster Journal)

We wouldn't especially care to have the political acumen that Ralph McGill credits Roy V. Harris with possessing, but we certainly wish we could do as good a job of evaluating it as McGill did in a recent column.

Busy Season

(Sparks Eagle)

Less than half of the registered voters of the County took the trouble to come to the polls and vote, but with an election held right in the midst of the very busiest part of the year, one could hardly blame them.

Locked Boxes

(Sparta Ishmaelite)

Locked ballot boxes were used for the first time in Georgia elections and this was undoubtedly better than the traditional old "hat box" of thin pasteboard, which was used in most rural counties.

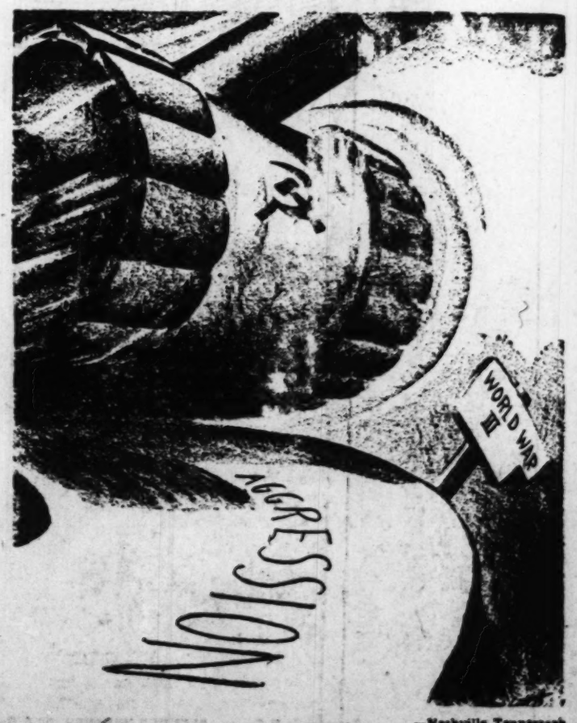

Road Hog —Nashville Tennessean

JOHN MARVIN RAST

"Let not then your good be evil spoken of: for the kingdom of God is not meat and drink; but righteousness, and peace, and joy in the Holy Ghost."—(Romans 14:16)

Ours is an age of name-calling. From the halls of Congress to the village green one can but note a process of "libel by label."

Christ did not escape. He was called "an agitator," "a blasphemer" and an "evil-doer."

So were the early Christians maligned as seditionists.

A socially minded Christian today need not expect to escape.

He will not seek the ill will of any. Neither will he compromise the truth through fear of the blasts of the selfish.

Time is on the side of the divinely led. More often than not words of derision have become for them badges of conquest and victory.

Our Father, forbid that we should be conformed to this world. Breathe upon us Thy transforming power, that daily we may be renewed in mind to see the world as Thou dost see it.

OLLIE REEVES

Just a Rhyme a Day

"Arrange a vacation-loan on your automobile, household-goods or salary and travel care-free."—Advertisement.

Some few weeks after school is out . . . you might as well prepare . . . to hear dear mama talk about . . . "a breath of country air" . . . or of "a cottage by the sea" . . . or mountain-top hotel . . . and that the children need to be . . . vacationed for a spell.

You tell her that you hate to go . . . to such expense as that . . . but all the time you talk, you know . . . your argument falls flat . . . for she replies, "now, it is not . . . a trip I want to take . . . and though I know it costs a lot . . . it's for the children's sake."

And so he sends them "out of town" . . . for no man wants to feel . . . that he has let his children down . . . by acting like a heel . . . and while they plan for the event . . . he puts himself in soak . . . so mama can be pleasure-bent . . . while he is pleasure-broke.

THOMAS L. STOKES

Amplifying the 'Voice of America'

WASHINGTON—We are planning a greatly expanded "Voice of America" to tell our story to the world. This is much needed today, particularly because of the Korean crisis, to meet with truth, the stepped-up fabrications about us and our motives coming out of Moscow. They are getting more and more ridiculous, apparently based on the theory that the big lie, told often enough, will have its effect in time in some parts of the world. It is important that our story go to every corner of the globe. Not only for us, but because we have assumed the leadership of the free nations. Their association with us and our aims gives us a responsibility to them. Their cause is our cause, just as our cause is theirs.

But there is something else at stake in this present crisis. That is the United Nations. Nothing can help so much to uphold its hands and show its usefulness and, in the long run, to preserve it as the day-by-day story of the way it is accepting its responsibility and proceeding with vigor to rally 43 nations of the world in a common enterprise to stop aggression in Korea.

That story, since we are part of it, goes out over the "Voice of America" and expansion of our facilities and coverage is needed to intensify its effect. Likewise, the United Nations has its own radio voice which tells the daily story of UN activities.

There is one single and simple story revolving about a personality—and a most important personality—which, as it has developed and been told over a period of weeks, should be having its effect wherever the radio can penetrate, including behind the Iron Curtain.

This is the story of Trygve Lie, UN Secretary General.

It is a very human and understandable story. For Trygve Lie, when he started a few weeks ago his single-handed crusade for peace, acting in his official capacity, represented the aspirations for peace of the people of the world—or certainly most of them—and their hope that somehow, in some way, it might be possible to bring the United States of America and Russia, and the other big powers about the table for direct negotiations to settle our differences and end the "cold war."

He was bold and direct. He visited top officials here, in England and France and flew to Moscow to talk with Josef Stalin. It was the common-sense, straightforward sort of approach that is understandable to ordinary folks, for it is the way they like to settle disagreements in their own lives with their neighbors, and therefore was refreshing and inspiring.

It is the approach not followed often of late by diplomats and was found impossible apparently because of heightening tensions. So Trygve Lie took it upon himself as representative of the UN.

He was attacked in some quarters in this country for "appeasement" and accused even by some of playing the Soviet game. He took it, for he felt very deeply his responsibility as Secretary General to make the effort. The UN's future was involved, as well as the peace of the world.

There came the North Korean Communist attack, an act of open aggression. He recognized that as an attack on the UN. He moved again, just as boldly, when notified by our State Department, to set the UN machinery into motion as provided by its charter.

Now Russia has opened up on him in a vilifying diatribe through its literary magazine, using the old familar abuse.

While it is not possible to say, it may be surmised that this absurd attack by the Russians is not likely to have the effect planned for the reason that many people of the world also know of his sincere effort to make peace which they followed because it was close to their own hearts.

Wherever the radio could reach, his simple and dramatic mission was known. His decision on the Korean aggression can be measured in the light of that.

This is an example of how the day-by-day story of the UN in this crisis can have its influence.

Much is at stake, and Congress can be expected to see that and expand our "Voice of America" so it can do its share better in telling that story, along with our own story.

FRED OTHMAN

A Document Pickled in Helium

WASHINGTON—I bet Dr. E. U. Condon, the distinguished scientist who heads the Bureau of Standards, thinks twice before he volunteers the U. S. Senate any more information on how he's trying to preserve the Constitution. Listen: The gentlemen of the Appropriations Committee, led by the terrible tempered Senator from Tennessee, Kenneth McKellar, were lambasting the doctor about the way he kept his books. They claimed he got $10,000,000 a year from Congress to run his laboratory, and then took in another $9,000,000 for work farmed out by other Government departments.

The Senators said this made it impossible for them to keep up with the way the doc was spending money, and added that it probably was breaking the Constitution.

The genial Dr. Condon said it was not, either. He said he had taken an oath to uphold the Constitution. And then he smiled—and blurted out a statement about his work in preserving the Constitution. This, as it developed, was a mistake.

Dr. Condon hastened to explain that he was working on a hermetically sealed glass case, with helium within and temperature controls without, to keep this document safe for all times. This, he said, was on the basis of the deal he'd made with the Library of Congress to pay for the job. Ooops!

And there he was, trying to defend himself from charges that his attempt to save the Constitution literally was actually breaking it. He could not win. He said he did his dead-levelest to obey the Constitution.

Sen. McKellar said it looked to him like he kept it in a glass case.

"In a helium atmosphere, sir," replied Dr. Condon.

"Yes, in a helium atmosphere, where you are playing uncharted hades with the Constitution," said the gentleman from Tennessee.

So the statesmen talked some more about what they considered the doc's hocus-pocus bookkeeping, whereby he spent nearly twice as much money as he reported. And then they got back to the Constitution as pickled in helium.

Sen. Ferguson demanded to know exactly how much that had cost, and then he wanted to know under which law Dr. Condon felt he had the constitutional right to do the job. The doc went, ulp. He said he'd get up that information as quickly as he could.

Two days later the Senators still were questioning Dr. Condon and they still hadn't learned how much he'd spent on embalming the Constitution in helium.

Sen. Ferguson said that if he had to save money it might be wise for him to quit trying to preserve the Constitution chemically, and proceed to preserve it institutionally. And, by the way, he said, when was he going to get the figures on the cost of that helium bottle?

Dr. Condon finally got the details. To date he has spent $2,035 on the case which will hold the Constitution in an atmosphere of air-conditioned helium. The money came from the Library of Congress, but he cited chapter and verse of the law to prove that this was constitutional.

He did not succeed. My guess is that he's wishing now he never had told those Senators about his Constitution-preserving project.

WESTBROOK PEGLER

Hoarded Gold and Rusty Tanks

NEW YORK—Vivien Kellems, who was done out of the Republican nomination for the Senate by a highly suspicional convention in Hartford, Conn., made a great American political speech, one of the best that I have ever read, at Los Angeles in October, 1949. It was called "The Golden Jackass." She said in part: "We're quite smug about our hoard of gold buried in the ground but did any of you read in the newspapers recently that we had shipped 10 tons of gold to Italy? Did we give Italy the gold or did Italy go through the motions of paying for it with money we had already shipped her? Wouldn't it be a good idea to send a few adding machines down to Fort Knox and do a little counting? How much gold is there in the ground down there?"

As a comment hereon I would say that I made a little detour to Fort Knox the Winter the Ohio River backed up to the second story of a famous Southern hostelry in Louisville. Cappy Wells, a hero of World War I, who had been the genius behind the splendid football ballyhoo at West Point for several years, was now stationed in Louisville in command of a sheet of paper entitled "A Skeleton Battalion on Foot."

His soldiers being theoretical, he had time on his hands and his zeal to make propaganda for the Army made his graying shoebrush poll stick up and twitch, each quill apart, as I came into his water-soaked post of command in some sort of Federal building.

First, however, I had a sad mission to succor ere we could abandon ourselves to shameless publicity for the United States Army. Robert Barry, a great journalist raised in the tradition of Marse Henry Watterson on the Louisville Courier-Journal, was now stationed in New York, and he had conjured me to relieve his parents, Mr. and Mrs. James Barry, on Brook Street, who doubtless had been perched on the ridge of their home those many bitter days and nights.

So Cappy Wells and I went out and Mom and Pop Barry met us on the high front stoop and, to our offers of food, blankets, fuel and, in moderation, cash money, replied with straining patience:

"What in the world is that Bob up to, anyway? We are fine. Furnace okay. Plenty of canned goods and plenty of tick at the store. But every time we look out, here is a battleship or a cutter from the Coast Guard tied up in the front yard and a landing party coming ashore with condensed milk, cream of tomato soup—and toddy. Never been so pestered."

Ma Barry has been gone these several years but Pop, though a little ailing at 90, is still all right.

Robert, however, a spectacular good-time Charlie for a long career of lavish generosity, has been down in his bed with multiple sclerosis almost three years and, with one exception, all the wonderful, loyal pals of the sporting and back-slapping set have been too sensitive to bear the sight of an old high-roller in dark distress in St. Barnabas' Hospital in the Bronx. And too considerate to disturb his solitude.

We left Mom and Pop and motored down to Knox. Cappy Wells, now retired as a colonel after a noble career, wanted me to make medicine for the First Tank Division under command of Brig. Gen. Adna Chaffee.

We lunched with Gen. and Mrs. Chaffee and to every lead by Cappy Wells about the wonderful First Tank Division I countered with an inquiry about that gold in those limestone caves and warrens.

Gen. Chaffee took evasive action but finally came to a stand. This was the second of the month and they always took inventory on the first and it was quite a laborious tour which the general always had to make in person because he was personally responsible for the money.

"My pay is about $6,000 a year," he said, "so I am going to be terribly embarrassed if we ever learn that I am short eight or 10 billion."

As to the total current inventory, he was mute, referring me to Henry Morgenthau in Washington. So I went away not learning the answer to Miss Kellems' question, and I still don't know and neither do you.

We then had a look at the rickety scrap that comprised our First Division of tanks. Cappy Wells tried to pump it upon our drive back to Louisville, but I kept shaking him off. It was junk. It was a lot of old harvesters and hay-loaders and a disgrace to the United States.

A few months later, Gen. Hugh Drum brought it all up to Plattsburg and purposely put it through such a sorry exhibition that even laymen were shocked and the Nazis and the Communists held their slats. As a reward for that, George Marshall was made Chief of Staff and Gen. Drum, a Republican, got ditched.

Poor Gen. Chaffee was sick even then and died too soon to see the American tanks and all such that were used in World War II.

CHANNING COPE

Life on Island Can Be Cruel

CUMBERLAND ISLAND—Life is beautiful down here, but life is cruel. Or maybe we see the hard part more clearly down here than elsewhere. You look out over a 15-mile stretch of wonderful ocean beach and are admiring the majesty of it and then you catch sight of a school of porpoises doing their dives and you know that a school of mullet is providing dinner for the larger and swifter fish.

You look overhead to observe a cloudless sky and there is a fish hawk making it home with something heavy in his claws and you know another creature is being ruthlessly murdered for a stronger fellow's dinner.

The caretaker tells you to be careful when you go to the garden for new corn, beans, okra and squash, there's lots of rattlers there and you ask why, and he says because it's a "great place for rabbits." Snakes like rabbits, he tells you.

Life in its primitive state is mighty cruel.

A Duel At the moment we are engaged in a contest with a raccoon and a rattlesnake. The 'coon made off with an old hen and one or two of her biddies. Before we could gather up the rest of her biddies, "something got" another one. The 'coon returned the next night and caught another hen, but this time he came so close to the house that the hen's cries awakened everybody and the 'coon was driven off.

I asked the caretaker how the hen was getting on. "Pretty good. The 'coon pulled her tail feathers out and gnawed on her neck a bit, but she is getting on all right." Last night the 'coon came back and got a sprinkling of shotgun pellets for his pains. Even here there was further cruelty. He was not killed outright but limped away in the woods with blood dropping from his wounds, probably to be finished by the hideous screw worms.

This rattler I mention is leaving a track too close to the house for comfort. From his width in the dusty road (about 8 inches) the experts declare the snake must be about 5½ to 6½ feet long, and that he must weigh nearly 20 pounds. So everybody goes about these days with eyes glued on the ground.

Constant Alert Having that gent around is about the same as having a loaded gun aimed at you throughout the day—you never know when it will go off. We're hoping to come up on him in daylight soon and in a position to get at him with the proper instruments.

I was about to forget the old turtle we helped onto a sand bed the other day.

The poor thing was so heavy with eggs she couldn't make it to the sand dunes where she was headed. She weighed well over 100 pounds and we took her by the flippers, one of us on each side and dragged her slowly to her proposed nest and left her. I hope she raises a big family.

It is a cruel world all over the world, but it sticks right out like a sore thumb, down here in the wilderness.

MALCOLM BINGAY

Normalcy Is Not A Social Offense

I saw "Father of the Bride" again, to make sure I was right when I said it was the best picture of the year. I knew that some critics would say it was lousy. Members of this school do not have to identify themselves.

They are a little cult—unfortunately widely imitated—who think they can prove themselves intellectuals by denouncing everything that is normal and pleasant and enjoyed by ordinary folk.

They proclaim James Joyce as the "emancipator" of literature—along with Freud and, no doubt, Kraff-Ebing. Gertie Stein is their high priestess and D. H. Lawrence their prophet. The barnyard doodlings of the insane Pablo Picasso are vastly superior to the paintings of Michelangelo.

New Yorker Formula I was not surprised when The New Yorker jeered at my favorite movie as stupid and "wheezy." I said at the time that The New Yorker will not hire a man as a movie critic unless he hates pictures. I made a slight error.

Pictures are no good in The New Yorker formula if they are made in America. If they are made abroad and are sufficiently morbid then they are art.

The difference between The New Yorker and The New Republic is that The New Yorker is published for the cynics who think they are sophisticates while The New Republic is published for the Bleeding Hearts who cringe in their Park Avenue penthouses or in their Greenwich Village basements with each lash of the capitalist's whip on the bare back of struggling mankind.

The New Yorker uses slick paper and makes a profit off those who think a hatrack can lure men to their doom if just the right kind of "passion" perfume is used, while The New Republic is printed on wrapping paper used by butchers and exists on subsidies from Bleeding Hearts whose fathers had no qualms about how they piled up the cash.

One Idea The two publications have one idea in common, however: To sneer at Americans who like clean things like "Father of the Bride" and are nauseated at such things as "The Rocking Horse Winner."

In The New Republic's attack on "Father of the Bride" it says: "A hidden vice or a trace of guilty independence from the advertising-agency dogma would have been refreshing."

The very idea of not having a hidden vice! Why wasn't father a hop-head, mother an alcoholic and the girl a nymphomaniac?

What it means by "a trace of guilty independence from advertising-agency dogma," I do not know. The main complaint of the critic is that the mother and father were faithful to each other. I never knew that was an advertising-agency dogma.

It was The New Republic which editorially defended homosexualism in the State Department on the ground that it was "nobody's business."

Since when has it become a social offense to be normal?

GRIN AND BEAR IT

"Go ahead! . . . call a plumber! . . . but, how can a man succeed at anything, if his own wife doesn't have confidence in him? . . ."

KNOW YOUR GEORGIA by C. J. Holleran

Battle of Columbus . . . Fought Week After War Ended!

One of the prize "boners" of Federal generalship in the Civil War was the Battle of Columbus.

About a week after the surrender of Lee at Appomattox, a Federal Army under Gen. Wilson appeared opposite Columbus and immediately attacked the city in full force. Gen. Howell Cobb made a desperate defense, but was overwhelmed by superior numbers. The Union soldiers destroyed 52 cannon, railway shops, navy yard, arsenal, armory, 15 locomotives, 200 railway cars, a vast quantity of cotton and a small warship.

The loss to the United States Government was very heavy, as all of this had become Federal property with the surrender of the Confederacy a week earlier!

CELESTINE SIBLEY

A Word of Hope for Arthritics

Friends of Harold Martin and his mountain protege, Jeannette Hulsey, have commissioned us—in Martin's absence—to make a report on the courageous Clermont girl's fight against arthritis. Jeannette, you will remember, offered herself as a guinea pig at Emory University hospital to test the efficacy of the new cortisone injections against arthritis. She came to Atlanta with the help of a doctor friend from Clermont and countless Martin readers who were interested in her and wanted to give her a hand in her undertaking.

As both a Martin and a Hulsey fan we are pleased to report that Jeannette is back in her mountains, feeling altogether chipper and hopeful. According to the latest report available in this vicinity—a letter from Jeannette to Poet Ollie Reeves—she enjoys considerable relief from arthritic pain, has noted a loosening up of her stiff muscles and has gained about 12 pounds.

There is a waiting period between cortisone injections and Jeannette expects to be back in Emory for further treatment August 11.

The scientific report on the new treatment is still out. But Jeannette's personal report may be enough to give many of the arthritis sufferers a little hope.

• • •

IF YOU ARE ONE of those people who resent tipping on principle or are terrified of tipping because you never know how much and to whom, give pause to Bowie Martin's experience before you consider abandoning the custom.

Mr. Martin, the Atlanta real estate man, we are told, used to frequent New York theaters in the days when it was customary to tip the usher who showed you to your seat and gave you a program. Fifty cents was the average tip but a man with a beautiful and impressionable lady could usually be counted on to cut loose with a buck.

The Atlantan gave out the largess just like the New Yorkers for awhile but one evening, arriving at the theater to see a murder mystery, he summoned up his courage and prepared to take a stand against tipping. The usher led the way, ensconced him in his expensive sixth-row-center seat and presented him his program. Maybe it was something about the usher's face or maybe it was the mood of happy expectancy that had settled on him at the prospect of seeing the murder mystery. Whatever it was Mr. Martin suddenly regretted his stand against tipping and decided to give the young man what he felt to be reasonable monetary recompense for his service. He handed the usher a dime.

But here, friends, is the warning in the piece. The usher felt that he had ben under-tipped and he had his revenge in a delicate and subtle fashion. He leaned over, tapped the mystery-eager playgoer on the shoulder lightly and whispered clearly:

"The butler is the killer!"

• • •

ONE OF OUR most reliable scouts who has just returned from watching the movie-makers make ready to leave the North Georgia hills, overheard this in the dining room of Deluxe Cottages at Cleveland:

Ohio tourist to bright-looking six-year-old youngster sitting at a table by herself, "Where's your mother, little girl, is she in the picture?"

Child's prompt and literal answer: "No'm I don't think so. She left to go to the bafroom."

• • •

MRS. H. D. GASSMAN, of Rome, has a book slated for publication in the Fall. The title: "Father Was an Undertaker."

JAY HAYDEN

'Partisans of Peace' Causes Concern

WASHINGTON—The war in Korea has increased U. S. State Department and United Nations worry over the Communist-directed mass petition campaign of the so-called "Partisans of Peace," which already is claiming 60,000,000 signatures and is moving into high gear all around the world.

Instituted at a gathering of Communists and fellow travelers in Stockholm last March, the petition calls for prohibition of atomic weapons, "strict international control" of the atomic bomb, and branding as a war criminal the first government that drops an atomic bomb.

A number of Americans, including O. John Rogge, former Assistant U. S. Attorney General, and Artist Rockwell Kent, participated in the Stockholm meeting, but Rogge got in bad with most of his fellow delegates by disputing the contention that the United States wants war. Subsequently Rogge visited Marshal Tito and turned up as a paid U. S. agent of the Yugoslav Government.

The "partisans of peace" campaign was conducted with particular vigor in Northern Korea, from which it claims 5,000,000 of the 60,000,000 signatures so far collected. Of the remainder, 10,000,000 to 15,000,000 are claimed as coming from non-Communist countries, 5,000,000 of them from France and Italy.

The goal in the United States is stated by the Communist Daily Worker to be 5,000,000 signatures. Solicitors have appeared in the past few weeks in New York and Philadelphia and along the West Coast, most of them working in the name of Communist-front organizations such as the "National Labor Peace Conference" and the "Peace Information Bureau." The campaign also has cropped up in many spots in South America and it is being pushed vigorously in Indochina, the Philippines, Malaya and other hot spots in the Far East.

While the Communists are keeping their future plans secret, they are believed to be building in the United States toward a big splurge at the American Slav Congress in New York next September. The over-all grand denouement is expected at a second world congress of partisans of peace, scheduled to be held somewhere in Europe in the second half of October, possibly timed to synchronize with the world-wide observance of United Nations Day on October 24.

Significantly, Russia is among the last countries in which this alleged peace drive has been undertaken and every effort is being made to keep the names of both "Russia" and "Communism" out of sight. Obviously the campaign is attempting to exploit the universal popular dread of another world war, and especially a war of atomic weapons.

In talking of international control of the atomic bomb the "Partisans of Peace" refer only to the toothless Russian proposal—ignoring entirely the plan devised by Bernard M. Baruch and overwhelmingly favored in the U. N. for unlimited international inspection and control of atomic facilities of every type everywhere.

Agreement of all countries not to be the first to use the atomic bomb, of course, would give Russia's huge standing army a great advantage. Winston Churchill, among others, has said that the only thing that kept the Russian army from attempting to engulf all Europe in the years immediately after World War II was the known American possession of the atomic bomb.

As demonstrated just now in Korea, a Russian promise not to be the first to drop an atomic bomb easily could be got around by slipping Russian-made atomic bombs into the hands of a satellite—for use, say, by Romania or Bulgaria against Yugoslavia.

Propaganda designed to debunk the "Partisans of Peace" drive is being pumped out by all Western radio transmitters. The difficulty is that substantially half the world's peoples are out of reach of these Western transmitters, but easily accessible to Communist outgivings.

BUGS BAER

South Pacific was such a click the Koreans are working up a North Pacific. But can they get Pinza?

That's the way all wars commence. Somebody starts a fight and the first thing you know they have a reason for it.

The United Nations is throwing its weight around some. But so does a fat man in a revolving door.

It helps us when they move their diplomacy outdoors where it can be kicked around. Have you noticed that many old troupers are packed for the road show?

Keeping Up With

ATLANTA

By ED KELLY

Dr. T. Luther Byrd, 126 Blackland Rd., N. W., was elected President of the **American Association of Medical Milk Commissions, Inc.**, at the organization's annual meeting in New York. Inspector on the Fulton County Medical Society Milk Commission for 12 years and its Secretary-Treasurer since 1928, Dr. Byrd has practiced in Fulton County for 23 years specializing in internal medicine. Aim of the national organization is the promotion of medically-controlled milk—particularly for children.

Wallet Returned

R. L. Randolph, of Lynchburg, Va., has asked The Constitution to relay his thanks to a cigar counter cashier in a downtown hotel. Tuesday Randolph dropped his wallet containing $40 in the hotel lobby. **Miss Edna Peterson**, the cashier, 2745 Campbellton Rd., S. W., returned it to him before he missed it, he said.

Officers Installed

Mrs. Lois Crowe, newly-elected President of the **East Atlanta Unit No. 159 of the American Legion Auxiliary**, in her installation address pledged that organization's active support to the service and patriotic programs of the Legion. Other new Auxiliary officers: **Mrs. Clint Corley**, First Vice President; **Mrs. Allene Mason**, Second Vice President; **Mrs. L. C. McTyree**, Secretary; **Mrs. R. A. Sewell**, Treasurer; **Mrs. Lillie Milford**, Sergeant-at-Arms; **Mrs. Steve Craig**, Chaplain, and **Mrs. C. O. Williams**, Corresponding Secretary. **Mrs. L. P. Moore** was installing officer.

Transport Chief

Col. Owen R. Marriott, formerly of the Office of the Chief of Transportation, Washington, D. C., has taken over duties as **Chief of the Third Army Transportation Section at Fort McPherson.** Col. Marriott comes to his first Atlanta assignment after 13 months in Washington, prior to which he served as Transportation Officer, Fourth Army. A veteran of 33 years of Army service, he hails originally from Versailles, Mo., and was in Africa and India during World War II.

Col. O. R. Marriott

Church Speaker

Emory University's **Dr. W. A. Smart**, Associate Dean and Professor of Biblical Theology, will deliver the opening sermon at the **Conference on Christian Education** of the Southeastern Jurisdiction of the Methodist Church to be held at Lake Junaluska, N. C., Aug. 13-19. With **Dr. Henry M. Bullock**, of Jackson, Miss., he will conduct a Bible hour each morning during the meeting.

Police Blotter

By KEELER McCARTNEY

216 Days or $282

George Horton, 19-year-old Negro, of 411 Connally St., S. E., Tuesday was sentenced to serve 216 days at the City Prison Farm or pay fines totaling $282 in connection with sideswiping three parked autos on Martin St., near Logan.

Ptl. Jack Langley and R. P. McGee said Horton was driving north on Martin street at approximately 60 miles pr hour when he lost control of the auto, sideswiped a truck and two parked autos.

Recorder Frank White assessed $78 or 30 days for drunk under the steering wheel; $53 or 30 for leaving the scene of an accident; $28 or 30 for driving without the owner's consent; $16 or 26 for failing to possess a driver's license; $53 or 30 for speeding 60 miles per hour; $28 or 30 for resisting arerst; $8 or 10 for overrunning a stop sign, and $18 or 30 for failure to obey officers' signal.

Bootlegging

Recorder A. W. Callaway Tuesday ordered a 30-year-old Atlantan held under $300 bond to Fulton County Criminal Court in connection with what detectives described as "blocking for a liquor car."

Dets. R. A. Boone and J. E. Sikes said three weeks ago they noticed an auto parked on West Hunter St., S. W., and recognized th two occupants as bootleggers. Boone entered the auto with the men while Sikes waited in a patrol car nearby.

A second car closely followed by a third pulled up behind the parked car, Boone related. He said Ralph Byrd, 30, of 681 Windsor St., S. W., driving one of the autos, attempted to go between the patrol car driven by Sikes and the machine which parked directly behind the one in which Boone waited.

As Byrd was taken into custody, detectives related, the driver of the second auto fled. They added a search of the vacated machine revealed it laden with 134 gallons of illegal liquor.

Salesman Robbed

Detectives Wednesday sought a tall Negro bandit who seized an Atlanta tobacco salesman, wrested $100 from his wallet and escaped.

The salesman, C. R. Waller, of 2251 Stephens Dr., said he made a delivery to 611 Magnolia St., N. W., and was returning to his truck when the Negro seized him. He described the bandit as six feet tall and wearing a dark suit.

Skylight Entry

Sliding down a rope from the skylight of a restaurant at 1033 North Highland Ave., N. E., burglars rifled the cash register of $60. Dets. J. J. Morris and W. E. Harwell said the intruders took the hinges from a door to make their exit.

Disturbance

Weyman Hendon, 26-year-old grocery store employee of 286 Norwood Ave., N. E., Tuesday was fined $110 in Recorder's Court in connection with a disturbance July Fourth.

Mrs. Sarah Pullen testified Hendon poured beer on her in a restaurant at 307 Memorial Dr., S. E. Later, in an argument, she said Hendon slapped her and ripped her clothing.

Barbecue

Atlanta traffic policemen will get a pat on the back and will be fed barbecue at 8 p. m. next Tuesday as the Greater Atlanta Traffic Improvement Association plays host. Robert R. Snodgrass, former president of the traffic group, said the organization is proud to pay tribute to the division for a record of 84 days without a fatal traffic accident.

CITY HALL NEWS

Kingsberry Will Become Negro School in Fall

By HERMAN HANCOCK

The Atlanta Board of Education Tuesday voted to stand pat on a decision to convert Kingsberry elementary school in northwest Atlanta for use of Negroes when the new school term opens next Sept. 7. It also laid the foundation for discussions with Fulton County Board of Education on the Local Government program under which Atlanta will take over 38 County schools within the next five years.

Action in the Kingsberry matter followed appearances of a delegation of approximately 25 white residents demanding that Kingsberry be retained for use of white students. The resolution reaffirming the board's stand "solicited" the co-operation of all persons in making it effective.

At one point, T. A. Davis, of 620 Whitaker St., N. W., urged the board to reconsider and said there are some persons who are not taking a peaceful attitude about the switch.

Mrs. G. R. Cullum, Chairman of the delegation, urged retention of the school. She submitted a petition signed by herself as chairman and R. J. Banister, as cochairman, demanding that the board rescind its order to convert the school. The petition was written on the back of Salvation Army stationery.

School administration officials pointed out that less than 400 white students were transferred to Couch, Goldsmith and Haygood white schools from the old institution and that 1,500 Negro students have been assigned to Kingsberry for the new school term. They also said a plan is being worked out with the newly formed Atlanta Transit Company under which students living long distances from any school to which they have been transferred would get transportation. It also developed that the longest distance would be 1.1 miles and that it ranges down to .2 mile.

Although no definite action has been taken to expand the City limits under the Local Government Commission recommendations, Atlanta and Fulton County School Boards plan to begin discussion of procedures. Under the expansion program the city would take over 38 existing County schools within five years.

Miss Ira Jarrell, City School Superintendent, and Paul West, County Superintendent, will open the discussions Thursday and both boards may be called into a joint session sometime next week. D. F. McClatchey, Atlanta Board member, was author of the resolution asking that talks be started. He said some members of the Fulton Board had suggested the conferences.

In other actions, the Atlanta board voted to sell the old Williams Street school property to Alexander-Seewald Company for $50,000 effective next July 1 and with provisions that a nine-foot strip be dedicated to the City for street widening purposes; passed resolutions regretting the death June 21 of Millard S. Alexander, of the school radio station, WABE-FM.

D. M. Therrell, Chairman of the Board's Rules Committee, said a preliminary draft of new rules will be ready for consideration at the August meeting.

Council Busy

Wednesday will be a busy one for city council committees. The City Planning Commission will meet at 2 p. m. and the Water Committee at 2:30 at the City Hall. Councilman James E. Jackson, Water Committee chairman, has called a special session following handling of routine matters to study expansions and financing which may be mandatory when the Local Government Commission's recommendations extending the City limits 82 square miles becomes operative. Don Hill, Southern Representative of the National Safety Council, is scheduled to file an appraisal of Atlanta's traffic safety program and accomplishments for the year 1949 at a meeting of the Police Committee at 7:30 p. m. at the Police Station. In addition, the committee is to consider demands for revocation of beer and wine selling permits for five places.

Air Conditioning

Air conditioning for the Municipal Auditorium was urged Tuesday by Harry Niebruegge, Manager, who contended that the improvement would boost receipts and eliminate the annual summer slump in use of the facility. He said preliminary estimates show the cost will range upwards of $400,000. A contract to reinforce steel girders in the roof of the auditorium has been let and plans are to replace the acoustic ceiling as soon as the reinforcement is completed.

The Census Bureau estimates District of Columbia population at 870,000.

Doors—Windows
Jones & Hardin MA. 1107

SPECIAL

FREE Rug Shampooer — Reg. $6.50 VALUE FREE with this SALE ONLY!

WED. and THURS. ONLY

Handsomely REBUILT by State Experts with State Parts

Electrolux VACUUM CLEANER

Complete with 8 attachments

Fully Guaranteed

16.95

Larger, More Powerful Model

2-Year Guarantee

Write for FREE HOME DEMONSTRATION Today!

STATE VACUUM STORES, Inc.

I would like a free home demonstration of a fully guaranteed Rebuilt Electrolux Vacuum Cleaner complete with 8 new attachments at no obligation to me.

Name _____

Address _____

City _____ State _____

If RFD Address — Please Send Directions

STATE VACUUM LEADS FOR VALUE!

GOOD WILL OFFER!

CANNON FACE CLOTH in every Regular Size Box

Silver Dust

Women say the cloth is worth up to 15¢

Get this fluffy 11" x 11" face cloth in every regular box of this safe, white granulated soap!

CANNON DISH TOWEL (worth 25¢ or more) in every NEW GIANT BOX!

Trust Silver Dust

ANOTHER FINE LEVER PRODUCT

PROUD

because Susie's dresses wash so clean!

New Super Suds of all soaps gives The World's Whitest Wash!

You never saw the likes of this soap! Dirty duds go into a tub of sudsy Super Suds and come out clean . . . with so little rubbing by you! New Super Suds is *dynamite to dirt* . . . and that's *all* you need to lick the tough dirt on greasy work clothes and kids' grimy clothes!

Yet, for all its terrific washing power, Super Suds is safe for delicate, washable colors . . . kind to hands! And, for white duds—Super Suds is tops! Of all soaps, New Super Suds gives you the *world's whitest wash!* Get some today!

IT'S NEW! IT'S DYNAMITE TO DIRT!

It's a "Double Duty" Dandy

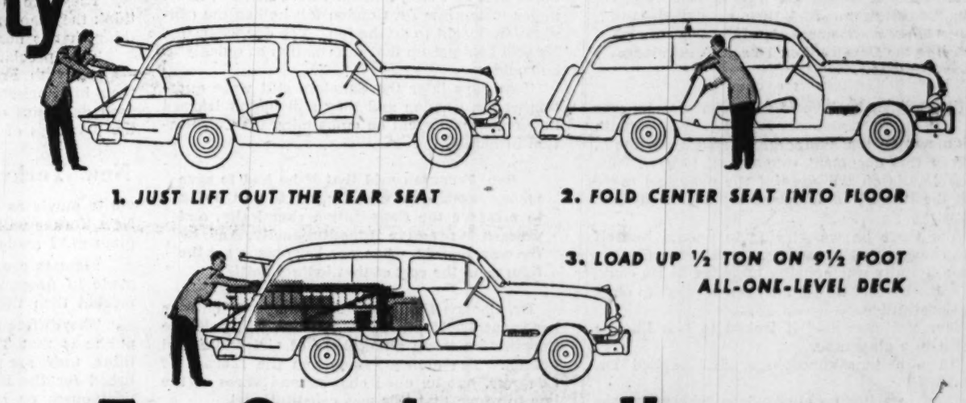

1. JUST LIFT OUT THE REAR SEAT

2. FOLD CENTER SEAT INTO FLOOR

3. LOAD UP ½ TON ON 9½ FOOT ALL-ONE-LEVEL DECK

[with "Stowaway" center seat]

Yes, the new Ford "Country Squire"—the most advanced station wagon on the road—is here! Just slip out the rear seat and fold the "Stowaway" center seat into the floor. In less than 3 minutes you'll have converted this road-hugging beauty from a big, comfortable 8-passenger car into a "flat-deck" workhorse.

For Sunday calling or Monday hauling

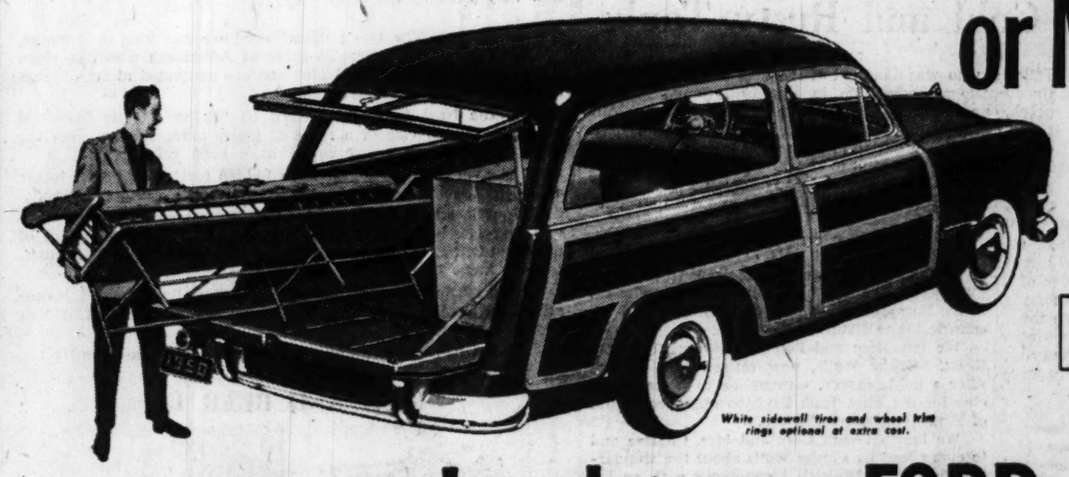

White sidewall tires and wheel trim rings optional at extra cost.

[Rides 8 folks in comfort . . . or handles a half-ton of cargo]

It's the only station wagon in its field that offers you a choice of a "hushed" V-8 or "Six" engine. The outer panels of the all-steel "Lifeguard" Body are trimmed with genuine birch or maple. And this new "Country Squire" offers Ford's big car roadability . . . 35% easier-acting King-Size Brakes . . . and Ford automatic Overdrive (optional at extra cost). Come in and "Test Drive" the new "Country Squire" today.

It's the new FORD "Country Squire" STATION WAGON

It carries eight big people in living-room comfort and "Fashion Car" styling. Or, if there's a hauling job to be done, the new "Country Squire" gives you 38.8 square feet of "flat-deck" loading space. It'll carry half a ton of freight with ease—*more* useful flat carrying area than any other station wagon in its class. Never before has there been a more useful car.

Come in for the good news on its ECONOMY PRICE TAG!

Ernest G. Beaudry, Inc.
143 Cone St., N. W.
Phone CYpress 3424

Frost Motor Co.
Phone WAlnut 9070
450 Peachtree St., N. E.

Wade Motor Co.
Phone WAlnut 6720
398 Spring St., N. W.

Burke Motor Co.
3167 Peachtree Rd., N. E.
Phone EXchange 1551
All Night Service

A. M. Chandler, Inc.
Phone DEarborn 1691
Decatur, Ga.

East Point Ford Co.
Phone CAlhoun 2166
308 N. Main St.
East Point, Ga.

Lack of Women In U. S. Pulpits Surprises Frau

By YOLANDE GWIN

A vicar in the German Union Church, Frau Marie Trute, left Atlanta for Savannah Tuesday, her brief case filled with notes of the Atlanta Council of Church Women, which she hopes to introduce into German practice.

Of the American zone sector in Germany, Frau Trute is in this country under the auspices of the United States Cultural Exchange project of the State Department. During her stay here in Atlanta, she met with churchwomen, she attended their social and business meetings and she visited various church projects eager for first hand as well as eye witness accounts of the American church woman's role in this work.

"What has surprised me most of all in your country," said Frau Trute in halting English, which she says she hasn't spoken for 20 years," is the lack of women ministers. Perhaps it is the lack of interest on the part of women, but maybe it is like my country where women are not wanted in the pulpits. In Eastern Germany, there are not enough men to fill the pulpits, so women are needed and fill these positions. But the picture is different in Western Germany . . . there a woman has a hard time trying to make herself heard from the pulpit anyway."

"We had many welfare organizations in Germany before Hitler's appearance. The church women are trying now to piece together these remnants and start the work again. Women in every community are active and get together twice a month for Bible study. There is a question and answer program, and through this there is an outlet for strength and faith to carry on despite hardships.

"We as churchwomen, carry our help to individual cases, especially when there is sickness and lack of income, rather than to organized groups. But our individual and private work is the study of the word of God. That is for every woman, not just those of us who preach. All of us feel a great responsibility toward other women and their families for we feel that the strength of Christianity is with the mother, for she is the tie which keeps the family together and who holds in her hands the destiny of the children."

Frau Trute said that she had made "books of notes" on the social education, the church in rural areas, interracial projects, the Ecumenical Register, the training of Church leaders, the programs planned for foreign students and the mission in the council and in the churches.

She will spend some time in Savannah before continuing her swing through the states gathering religious data for use in Germany. Actually a frauline, she carries the title of Frau due to her theological studies and practices.

Today's Pattern

4756
SIZES 12—20

A few hours of simple sewing for this successful sun-casual! Just the cool, smooth number you want for an all-purpose runabout. Stripes or checks add extra style!

Pattern 4756 comes in sizes 12, 14, 16, 18, 20. Size 16 takes 3½ yards 35-inch fabric.

This pattern, easy to use, simple to sew, is tested for fit. Has complete illustrated instructions.

Send 25 cents in coins for this pattern to The Atlanta Constitution, Pattern Dept., P. O. Box 133, Old Chelsea Station, New York 11, N. Y. Print Name, Address, Zone; Size, Style, Number.

You'll find many flattering fashions in our Anne Adams Summer Pattern Books! Send 20 cents more for this collection of smart styles that make sewing a pleasure. Vacation ideas for all, plus directions for making 2 bath or beach sarongs (for Mr. and Mrs.).

GEORGIA-BORN RICH'S GEORGIA OWNED

Make your summer pleasant with these Rich's "Specials"

Move outdoors with READY-TO-PAINT Knotty Pine

With just a twist of the painting wrist, you can transform these sturdily built pieces into handsome outdoor settings. Shown are just a few of Rich's wide selection.

Knotty Pine Barrel-Back Chair 13.98
Take your ease this summer in this extra-comfortable chair that's especially designed for hours of wonderful leisure. Smoothly sanded and ready to paint, stain or varnish.

Matching 2-Seater Knotty Pine Settee 19.98

Knotty Pine Coffee Table 13.98
This large size table is 36" in diameter . . . smartly round for easier porch or patio entertaining. It's strong, durable.

3-Piece Knotty Pine Sawbuck Set, 28x54" 19.99
3-Piece Knotty Pine Sawbuck Set, 30x66" 27.99
Matching Knotty Pine End Benches, each 3.98

Knotty Pine 3-Pc. Round Picnic Set
39.95 3-pc. set

Enjoy gracious, comfortable outdoor living with this handsome set that's ready to be finished to your specifications. Table is 54" in diameter . . . has two matching curved benches. Table has center hole for umbrella.

Extra Curved Bench ..... each 9.95

Rich's Ready to Paint Furniture, Street Floor, Store for Homes

Light comes in . . . sun ray heat stays out with the New "Kool Shade"

The sun screen that puts your room in the shade

60c per square foot

- Reduce room temperature up to 15 degrees
- Reduces summer-sun glare . . . gives soft "North" light
- Prevents bright sun-fading of valuable home furnishings
- Gives complete visibility through bronze wire louvers
- Provides complete protection against insects from outside.
- Easy to install on regular screen frame or window frame

Kool Shade sun screen is a miniature-blind-like screen designed to reduce the hot glare of the sun . . . yet keep the light intact. The horizontal louvers are permanently set at a 17° angle for greatest shading efficiency . . . to bring light through, keep glaring heat and brightness out.

Rich's Screens, Street Floor, Store for Homes

Prevents sun-fading of home furnishings by reducing glare of sun's rays. Complete visibility remains even when glare of sun is cut off. Keeps insects out. Louvers are spaced to take care of all insects.

Come in and see Rich's demonstration actually show how "Kool Shade" will lower room temperature . . .

Street Floor, Store for Homes

Has famous 1.6-HP Briggs-Stratton engine

"Homko" Rotary Mower

19" cut **99.50** Liberal Credit Terms

This lightweight mower is very maneuverable. Blade is guarded in all directions. Cuts tallest weeds easily. Powered by easy-start 4-cycle 1.6-HP engine. All-steel frame, ball-bearing, large-size wheels. Handle swings up for storing. Makes grass cutting easy.

Large cut . . . has Briggs-Stratton engine

Red Cap Power Mower

20" cut **89.95** Liberal Credit Terms

Cut a full 20" swath with this de luxe, easy-to-operate mower that's equipped with full 1½-HP 4-cycle engine. Has 2-finger control clutch and accelerator, automatic speed governor . . . all-sealed New Departure bearings. Cuts high weeds, trims grass easily.

Won't crack or check . . . lightweight and durable

50-Ft. Goodrich Hose

4.99 each

Rubber with full-flow brass couplings. Five-year guarantee. Contains special Goodrich chemicals to prevent cracking or checking. Many-sided surfaces keep it from slipping or sliding. Won't kink, curl.

Rich's Garden Shop, Plaza Floor, Store for Homes

RICH'S
STORE FOR HOMES

SHOP FOR THESE SPECIAL SUMMER NEEDS IN AIR-CONDITIONED COMFORT AT

LET'S SEE NOW

Maybe a Mirror Might Help

By DORIS LOCKERMAN
Constitution Associate Editor

They say there is a new transparent mirror made to use in nursery doors so parents can watch their children without themselves being seen.

Of course it is a sneaky trick, this one-way pry, smacking of the gestapo, but they needn't think it will work.

No chick ever needed as transparent a thing as a mirror to see through his parents.

The awkward guy who tried to tiptoe out of a bedroom when his first baby was dozing off to sleep, learned a lesson for life. Junior awoke and raised the roof. His screams could be heard for miles around, terrifying his poor Pop into permanent submission.

The dad who thinks he can get away with pretending he enjoys his salad, smacking his lips over a leaf of unoiled lettuce, isn't pulling the wool over his offspring's eyes a calorie's worth. The boy knows the old man is just waiting to get downtown so he can sink his teeth into a sirloin and a slab of apple pie. These little intelligences are telepathed on a little Morse code that only the young can decipher.

As for such things as Halloween pranks, and shooting Roman candles under porches on the Fourth, the grown man isn't living that can fool his youngster on that score. Watch him rear back to muse about being an angel at 10, the young can see the old gleam of mischief welling up in his eyes, and he knows the story is in the class with catching tigers and lions in the front yard. A fable. Fairy story stuff intended to amuse but not instruct.

On the bigger verities of life, the same understanding prevails. No hypocritical posing of goodness counts unless it is there, real and tangible, every day. No pious pretense of sobriety or morality makes any impression unless it's the real McCoy.

Maybe the parents need the one-way mirror after all. There ought to be something they could do to make them feel invulnerable.

Advice to Business Girls—

"First, I should like to urge you most earnestly to compete with yourself, not with the other fellow . . . not to try to do better than Mary Jones, but to try to make yourself so good that the thought of someone else's competition does not enter your mind. In which case, it probably won't enter your chief's mind, either. My second suggestion as a basic need is a sense of responsibility. And my third is a passion for work."—Julia Coburn to the graduates of the Tobe-Coburn School for Fashion Careers.

Canadian Spas Lure Vacationing Atlantans

Come Friday the Howard Candlers, Jr., and their family will be off on the first long trip they have ever taken together. They will head West, with the Canadian Rockies as their destination.

Mr. and Mrs. Candler, Ruth, Glenn, Howard and Sam Candler will leave Friday by plane for this long-anticipated jaunt. They will go direct to Banff Springs and then to beautiful Lake Louise. From there they will travel 180 miles north to Maligne Lake. Maligne is one of the Northwest's favorite fishing spots and there Mr. Candler and his sons will fish to their hearts' content for speckled trout. While they are angling, Mrs. Candler and her daughters will spend the time exploring the nearby mountain trails by horseback.

Another Atlanta family leaving for Canada recently included Mr. and Mrs. Richard Denny and their daughter, Betsy. The Dennys are accustomed to spending part of each season at the summer home of Mrs. Denny's mother, Mrs. John Graham, of Rome, on Lake Ahmic near Magnetawan, Ontario. Mr. and Mrs. Denny and their sister, Mrs. Hughes Spalding Jr., drove to Magnetawan, but Betsy and her close friend, Clara Willis, went by train with Mrs. Graham.

TAKE A LOOK AT "LOOK" and Life, too. Both magazines, on the newsstands July 10th carry an interesting cereal "story" for young mothers. Its title? "The Big Three for Your Small One." You'll love the darling almost-new-baby that illustrates it. And your baby, like millions of others, will probably love the three Cereals in the bright blue, red and yellow Gerber Baby boxes.

THE WHYS OF CRIES. Many mothers have asked me from time to time for a check list of things to investigate when Baby cries. Here is a series of questions to ask yourself. One of them is probably the answer to each of your child's wailing sessions.

1. Need a diaper change? Wet or soiled diapers cause chafing, soreness and gallons of tears.

2. Pin sticking him? Diaper too tight? Or maybe a "bubble" is giving baby pain.

3. Thirsty? Too warm? Offer a little boiled water. Be sure these hot days that the bedclothes and *his* clothing aren't bunched up. Use less covers.

4. Need turning or moving? A change of position (from back to front or vice versa) may end crying. Or shifting Baby from his crib to a couch or your lap may do it.

5. Seem hungry? Then feed your baby a little ahead of schedule, it'll do no harm.

MORE CRY-STOPPERS (mealtime variety). When Baby's old enough for spoon-fed foods start with Gerber's. For from the very first, you'll discover that Gerber's have the naturally good taste and just-right texture that thousands of babies take to readily. Less crying, more cooing with Gerber's Cereals, Fruits, Vegetables, Meats and Desserts.

VELVET AND ALENCON LACE FOR EVENING
By Jo Copeland

Photos Courtesy, New York Dress Institute
NAVY SATIN COAT FOR DAY
Paul Parnes

STRESS INEXPENSIVE INDIVIDUALITY

Fall, Winter Fashions Show Marked Attention to Details

By MAYNITA GERRY
Constitution Fashion Editor

NEW YORK, July 11—Wednesday we will dispense with formalities. The time has come to get down to details, which, because they are so many and varied, might get lost in the shuffle unless we get them in writing quickly.

This is the second day of the New York Dress Institute's Fall and Winter fashion showings. Out of the ones we've seen so far, which included Ben Reig, Hansen Bang, Tina Leser, Maurice Rentner, Monte-Sano and Pruzan, Anthony Blotta and Patullo, one thing is unmistakably apparent: there hasn't been so much attention to detail since the Government agencies went out of business after the war.

Although more stress is laid upon individual types of detailing than perhaps at any time within the past 10 years, it is not the belabored, hazardous and consequently expensive attempts to be "different," that have overshadowed many a mark-down rack in the past few seasons.

Now that the silhouette has finally resolved into only two general classifications, the straight and slim and the straight and slightly full, the detailing of a collar or a cuff, or a skirt swag or bodice emerges as a more or less natural formula.

Suit skirts in both the Ben Reig and Rentner collections are straight with Rentner's little peg-top pleats that ease you into a curved, supple waistline, and Reig's curved band at the waistline. Whereas Rentner's shoulders are generally soft and rounded, Reig has switched back to the set-in sleeve that gives a more attenuated, tailored appearance to the suit. Jackets, generally, tend to be shorter with often more than a suggestion of a peplum, in front or all around. The waistline is clearly defined, but not strangled. If they look lower, as they do, this can be attributed to one of two causes: either a downward curve in the construction of the waistline itself or the use of contour belts. The contour belt, incidentally, is the only belt. It must be an inch wide all around, but you get a wide choice of fabrics or leathers, from polished calf to suede and iridescent kid, to matching fabrics, satins and jeweled belts. But best of all, you'll probably go for the satin belt and pump accessory ensembled to wear with your sports clothes.

Then there is the matter of piping which we mustn't overlook. This can be anywhere from an inch to an eighth of an inch in width, of some contrasting fabric or ribbon or soutache braid, but you will be most surprised to find gold kid pipings on black cocktail suits.

If it so happens that you haven't been hearing much about the neckline, don't be unduly concerned. It hasn't disappeared altogether; it has just been the subject of a number of changes. Starting with collars and there will be collars, they are small and high, large or low or vice versa and in between. The horseshow collar, though not as prevalent as we had been led to expect, is still around, particularly on suits used with various types of fill-ins of either gilets, ribbon bows, bands of fur or, as Rentner does it best, a jeweled turtle-neck vest of seed pearls and rhinestones. Suit collars are most often and becomingly faced with velvet, often in contrasting shades of, for instance, inky blue or emerald green and sanka brown on deep red.

And there will be much jewelry to toss around at random. Small jeweled clips on collars, on pockets, on the cuffs of sleeves or worn in massive rhinestone dog collars with evening clothes. There is also beading, sequins and paillettes, appliques of lace on net or velvet or marquisette, knitted collars and cuffs on woolen suits and dresses and even quilted collar, cuffs and pocket flaps on a black silk crepe afternoon dress at Ben Reig's.

There will be skirts, overskirts, slit skirts, half skirts and underskirts that show, because first they are either a straight sheath of, say, lame worn under chiffon peignoir for evening or perhaps peacock blue crepe sheath under a black wool eyelet (wonderful) afternoon dress slit from the waistline down in front.

Also, you will find a strong suggestion of tunics, a few handkerchief peplums and various sundry swags that append themserves over wide crushed waistbands and hang down like the floating panels of an earlier, though, not forgotten, season, or extend like a dropped sash from the front and tie in a low bowknot in back or appear in the form of streamer bows, placed low to side back and side front that swing free like a pendulum.

And, although we hate to tell you, flounces are back—and front. Yes, these harbingers of periods of distress and hemline lengtheners are with us again. Monte-Sano did a pleated peplum around the hem of a black chif- Around the hem of a black chiffon broadcloth cocktail suit and both Patullo,a nd Rentner, Ben Reig and Blotta showed the flounce in some form or other, either as a bias circle around an entire hemline or as a diagonal piece across the back or front or extending from one side.

Pink, White Motif Marks Holden-Hunnicutt Rites

Miss Grace Holden, lovely young daughter of Judge and Mrs. Frank A. Holden, chose a pink and white motif for her marriage to John A. Hunnicutt, III, of Athens, which was beautifully solemnized Tuesday evening at the First Presbyterian Church. Her bridesmaids wore airy ballerina frocks of pink point d'esprit with matching slippers, and carried armsful of pink roses and baby's breath.

The bride's white satin gown, which featured a petal neckline, was embroidered in seed pearls, Her illusion veil cascaded from a coronet of Brussels lace, and she carried a bouquet of white orchids, valley lilies and stephanotis.

The note of pink was again introduced at the reception at which the bride's parents entertained, following the ceremony, at the Druid Hills Golf Club. The bride's cake, iced in blush pink, was embossed in pink roses and baby's breath.

Dr. William V. Gardner officiated at 8:30 o'clock. Judge Holden gave his daughter in marriage, and Dr. John A. Hunnicutt Jr., of Athens, was best man for his son.

Miss Judy Cooledge was maid of honor, and the bridesmaids included the bride's cousin, Miss Mary Frances Johnston, of West Palm Beach, Fla., the groom's sisters, Mrs. Julia Cain and Miss Gloria Hunnicutt, of Athens; Miss Susan McCall, of Moultrie; Mrs. Dawson Owens, of Albany, and Mrs. John Zellars.

The bride's younger sister, Miss Betty Holden, and the groom's niece, Devereau Cain, of Athens, were the junior bridesmaids.

Serving as groomsmen were Balfour Hunnicutt, George Helme, James Stephenson and Ross Crane, of Athens; Robert Carithers, of Winder, and Ralph Goss.

Seating the guests were Morgan Redwine, Sr., Morgan Redwine, Jr., and Dr. Harry Talmadge, all of Athens, Gibson Perry of Winder, George Wier and Curt Hall of Albany, Judge Frank Hooper, Col. William Brewster, William K. Meadow, Hugh Head and Robert Troutman, Sr., of Atlanta.

Mrs. John Mitchell and Mrs. Rucker Lewis kept the bride's book at the reception. Assisting in entertaining were Miss Mimi Kellum of Dublin, Miss Ann Thomason of Madison, Miss Mable Rogers of Covington, Mesdames Harry Dunwoody, J. W. Collins, Jr., Russell Grau, George O'Brien, Frank A. Hooper, Misses Eva Whetstone and Carolyn Cooledge.

Mr. Hunnicutt and his bride left for a honeymoon at Ponte Vedra and Palm Beach, Fla. They will reside on Milledge Avenue in Athens.

SHE'D STOP AT NOTHING TO TRAP HIM INTO MARRIAGE!

WHAT KIND OF MAN-TRAP had Pete fallen into...when even his own brother stood up in court and swore that Pete was guilty. He didn't do it! But the only one who believed him was one girl he had forgotten.

For a gripping story of a man in the clutches of a ruthless woman . . . get the August issue of TRUE STORY magazine and read "I Walked into a Mantrap". It's one of the 25 thrilling true life stories, fascinating true articles, helpful homemaking pages. You get exciting reading—a big entertainment value — when you ask for TRUE STORY magazine at your favorite newsstand.

ADVICE TO TROUBLED WIVES

Going Through Change of Life

Afraid that edgy nerves, your nagging, jangled, upset feeling may cause marital discord? Forget it! Thousands of wives are delighted at their increased energy and renewed zest for life, thanks to Cardui.

A grand stomachic tonic, Cardui helps Nature build resistance against the strain of functional disturbances. Being also an antispasmodic, Cardui encourages a soothing sense of calm and confidence, so valuable in helping dispel tension and anxiety resulting from periodic pain, often exaggerated at this time. For an entirely brighter outlook on life, try Cardui

Legion Aides Elect New District Chief

Mrs. Charles Clyde Adams of Waldo M. Slaton Unit No. 40, newly elected 5th District President of the American Legion Auxiliary, will preside at the Presidents' Luncheon of the 5th District at 12:30 p. m. Monday in the Robert E. Lee Room at Davison's. Mrs. Oren Warren of Gate City Unit No. 72 is alternate 5th District President.

Mrs. Adams succeeds Mrs. J. C. Hambright of Lyle-Brewster Unit No. 50, who recently won the Ruby Brown District President's award for the year 1949-50. Mrs. Adams was alternate 5th District President last year, and also President of the Waldo M. Slaton Unit. She has announced the ALA 5th District officers and chairmen for the following year.

Mrs. A. L. Henson will serve as Parliamentarian; Mrs. Ernest Payton as District Secretary and Treasurer; Mrs. J. B. Lyons, Jr. as the President's Club Secretary and Treasurer; Mrs. J. J. Morris, Chaplain; Mrs. Geo. D. Hart, Hospital Chairman; Mrs. J. C. Hambright, Americanism; Mrs. C. T. Hovis, National Security; Mrs. Ralph M. Blanchard, Poppy; Mrs. Judson F. Moshelle, Legislative; Mrs. Helen Stakely, Rehabilitation; Mrs. Harvey Peppers, Child Welfare; Mrs. Grace Paschal, Music; Mrs. W. W. Bradley, Cancer Control; Mrs. E. M. Loyless, Junior Activities; Mrs. H. E. Sanford, Jr., Historian; Mrs. Thelma Ardeesea, Radio; Mrs. Geo. Novich, Memorial; Mrs. Isabelle Browning, Volunteer Workers; Mrs. L. P. Moon, Girls State; Mrs. Clinton Corley, Community Service, and Mrs. L. M. Dewell, Publicity.

Clouds Help Wash

If the sun can't make up its mind about whether or not it should shine, and you can't make up your mind whether or not to wash the family laundry, go ahead and wash it. A day when the sun comes and goes is the best kind of washday for bleaching clothes on the line.

When you serve onion soup, be sure to float a piece of cheese toast on the top of each bowl. To make the toast sprinkle it with grated cheese and brown under the broiler.

Here's what usually goes into India relish—in case you're wondering. Sweet pickles are the main ingredient with red peppers, onions, cauliflower and spices for seasoning.

LIBBY'S WIFE-SAVER MEALS
Quality at Low Cost!
All-meat . . . selected beef and pork
Temptingly seasoned and hardwood-smoked
Delicious "as is" . . . or hot with eggs, vegetables, in casseroles
Libby's VIENNA SAUSAGE

Fat Girls are second choice
REDUCE
• HIPS • THIGHS
• LEGS • BULGES
• NO EXERTION
• NO DISROBING
• NO ELECTRICITY
• NO DRUGS
• NO STRICT DIET
Stauffer System
"Trade Name Registered
667 Peachtree St., N. E.
(Across from Fox Theatre)
Telephone ATwood 3297
WE WHITTLE MIDDLES—BELITTLE HIPS—
Leaving you slim, trim, vibrant, exciting. The center of attention—for KEEPS. Phone today!!
In Series . . . $1 Per Visit
Free Trial Treatment
(Across from Old Post Office)
Lobby of Healey Bldg.
Telephone LAmar 5113

Congratulate the proud new parents!
GIBSON "ART" SAYS—You can add ever so much to their joyful occasion by sending the very finest of congratulations.
GIBSON Greeting Cards
at better stores everywhere

Shop Suburban and Save
We Are Consistently Saving Our Customers Money On Fine Furniture
Georgian FURNITURE Galleries
Buford Hwy., Opp. Lawson Hospital
CH. 4535
Brookhaven Store
4050 Peachtree Rd.
EX. 3015
DAILY HOURS 9:30-6:00
EASY TERMS
BUFORD HIGHWAY
STORE OPEN WED. UNTIL 9:30 P. M.

Milk & Honey ENRICHED BREAD
Highland BAKERY INC.
TELEPHONE MAIN 5868
Fresh... from our bakery to your door

Mary Martin
star of "South Pacific" uses Rayve Home Permanent
"I've tried them all, believe me, and really and truly, there's a wonderful difference between Rayve and other home permanents. You really do get a softer, more natural curl! I'm delighted with it. See what you think of it!"
Refill, only $1
Complete kit, $2
(with curlers)
LANE Rexall DRUGS

THE HONEYMOON IS OVER

Lover's Quarrels Over Trifles Necessary To Avoid Monotony

By CAROL CUNNINGHAM

Thanks to centuries of veneration by non-lovers, the lover's quarrel has come to be regarded as the world's gayest form of entertainment, with the possible exception of television.

But not so for the lovers. They'd take Milton Berle to a melancholy melee any day in the week.

Editor's Note: This is the third in a series of six articles devoted to the problems of newlyweds during the post-honeymoon period.

For newlyweds perhaps no experience of their young lives is so shattering as that first quarrel after the honeymoon. Nothing hurts quite so badly as an argument with a loved one, even if it's over something as trifling as whether or not to have tea or coffee for dinner. Yet the very fact that the quarrel is between lovers—two people who have lost their sense of humor and have developed instead a hypersensitivity to each other's feelings—makes the most minor disagreement assume ridiculous proportions.

When the first battle comes the bride is liable to view her husband as a heartless brute, while the man she lives with sees the little woman as a sharp-tongued shrew.

But the quarrels will come in the happiest love nest, and it's a good thing, too. They're natural, normal and even necessary to relieve the tension of too much tenderness. Even happiness can be monotonous and quarrels would be a good thing if all they accomplished was to keep life from being dull. Luckily, if handled right, they also lay the ground for a firmer understanding.

Perhaps the first move for newlyweds, when confronted with a quarrel, is to see the disagreement in its true light—as a normal occurrence whenever two individuals try to live together.

The second move is to find the true cause of the argument. For arguments, unlike bubble dancers, aren't always thinly disguised, especially if they come with stormy regularity. A poor sex adjustment is the root of many a quarrel over something as far fetched as burnt biscuits. And jealousy or resentment toward in-laws may lead to an argument over religion or even politics—any field which the subconscious, however erroneously, may relate to the object of its jealousy and attack with attendant fury.

Certainly most quarrels can be taken at face value, but when they become chronic, there is always some reason, less obvious, but always of far greater proportions than the immediate quarrels would lead the couple to believe. These are the quarrels which should be taken seriously, and which should be resolved at their roots, once they are determined. As for those little squabbles which are just what they seem, they automatically dissolve when treated, as they deserve, with humor, patience and understanding.

And if these remedies are too much for the distraught bride or groom, there's another rule they can follow. Always give in on small matters. Hold out only on matters of principle.

NO BREAKFAST TABLE TANTRUMS
The Newlywed Judd Hawks

Miss Smith To Be Married

CONYERS, July 11—Mr. and Mrs. Melvin Eugene Smith announce the engagement of their daughter, Miss Mary Elizabeth Smith, to Jack L. Meadors, of Covington, the marriage to be solemnized Saturday evening July 29, at the First Baptist Church here.

Miss Smith's mother is the former Miss Alice Gertrude Crumbley, of Rockdale County. The bride-elect attended Bessie Tift College where she was pledged to Alpha Delta Iota, Delta Sigma Alpha sorority, and was a member of the Writers' Club. At present she is an elementary grade teacher of the Rockdale County Teachers' Association.

Mr. Meadors is the second son of Mr. and Mrs. Henry Frank Meadors, of Covington, his mother having been before her marriage Miss Ila Kitchens, of Newton County. He attended North Georgia College where he he was pledged to Sigma Theta fraternity, and belonged to the Science Club. At present Mr. Meadors is affiliated with his father in business.

MISS MARY E. SMITH

Maple Grove 86

Maple Grove No. 86, Supreme Forest Woodmen Circle, meets at 8 p. m. in the clubrooms at No. 160 Central Avenue, S. W.

Mr. and Mrs. Howard Candler, Sr., and their grandson, **Howard Warren,** have returned from Cumberland Island, where they spent the past month.

If you have some canned cling peaches on your shelves, spice them and serve with any chicken dish.

Mrs. Eli A. Thomas and **Mrs. C. Conn Bryan** have returned from a visit to New York City and a tour of the New England States.

Mr. and Mrs. Wallace Carpenter and their children are in Highlands, N. C., where they will spend two weeks.

For CRANE
BASEBOARD AND RADIANT HEATING
Call
FULTON PLUMBING COMPANY
80 West Peachtree Place Out-of-Atlanta Business Welcome—MA. 1488

Crisp, Golden Fried Foods
...prepared without smoke or cooking odors
WITH PLANTERS Peanut OIL

Fry foods to golden, crispy perfection with economical Planters Peanut Oil... a pure, refined, neutral oil with no peanut taste, no flavor of its own. Strain and re-use it again and again for smokeless frying.

THE ALL-PURPOSE COOKING & SALAD OIL
Perfect for Corn Popping

USE JOURNAL-CONSTITUTION WANT ADS

Germaine Monteil suggests
a golden-summer tan
without burn

Three capital suggestions for a carefree under-the-sun complexion:

SUNTAN OIL to help you turn Gypsy brown without burning. 1.25, $2, 3.50.

TAN-PRUF LOTION to help you obtain a tan gradually. $2 and 3.50.

BRONZE BEAUTY BALM (light or dark) to make you look tan without the sun or while getting a tan. 2.25, 3.50, $6. (Prices plus tax.)

Summer Cosmetics, First Floor

J.P. Allen
Peachtree Street · Atlanta

frosted pastels
in Rhythm's sleeping-beauty
SUMMER GOWNS

A. Beautiful multifilament crepe, Val lace trim, inserts. Perfection in midriff fit. Sizes 32-40. 5.98

B. Also, fine rayon crepe, single row Val lace, embroidery. Sizes 32 to 38. 3.98

Colors: Ginger-ale beige, icy white, sherbet pink, frosty blue, cool mint.

Lingerie
Third Floor
and Buckhead

Miriam Gates Complements your figure in summer fashion with Paris-styled PADDED BRAS. With straps or strapless... they make the perfect addition of delicate contour to your figure. Sizes 32-38. Large and medium cups. White, black. 85.

Brassieres, Third Floor

Sheers that look toward Fall

Wear-today dresses you'll wear right into Fall!

A. Misty chiffon dressed up with tiny tucks and lace inserts. Black only. Sizes 16½-22½. 22.95

B. Mastersheer with billowy cape-like collar glorified with satin squares and faggoting. In black, navy, grey. Sizes 16½-24½; 38-42. 29.95.

Women's Dresses, on Second Floor

FOOD EDITORS' HOLIDAY

Homemaker Is Queen At National Trade Meet

By AGNES REASOR OLMSTEAD
Constitution Home Economics Editor

BOSTON—American women would be quite pleasantly surprised if they could but listen to reports of how they have been surveyed, analyzed and studied all in order that business may better do things and make things to please them.

There's no doubt the homemaker is the queen at this pre-convention meeting of more than 300 home economists representing the major food, equipment and textile organizations in the United States.

One of the most revealing studies, which to date has been private, had to do with how we women shop in grocery stores and what the grocer knows about us. Modern grocery stores have been planned to suit women and we've responded by spending about 31 billion dollars for food last year, said Walter Klauchfield, a representative of This Week magazine.

Prices can never go down to the good old 1939 level because fewer people are growing or producing food and more people are buying food, he said. There's been a great movement of people from farms to cities and there are more mouths to feed because of our great population increase.

Fashion and nutrition education have greatly affected food sales in the last 40 years. The consumption of fruits, vegetables and dairy foods have gone up because of their increased importance nutritionally and our feminine desire for slimness. Wheat products, cereals, bread and potatoes have gone down during this period. Meat consumption stays about the same for we eat all we can produce.

Women's desire to do one-stop shopping has been an incentive for grocers to add beauty and health items, small household appliances, candy and many other "revolutionary" products. There may have been another reason for candy for Mr. Klauchfield reported people consume more candy than they do coffee.

Grocery stores have just started to please us. Tests are under way on such conveniences as tall, lighted towers so Pop can easily spot the store you want him to stop in or so you can quickly locate it while driving in traffic; new mechanical check-out systems will entertain us as well as prevent queues, better product arrangement and improved distribution methods to get us food at its best are all part of this continuing research.

If you have ever wondered what home economists eat when they get together the answer is everything. We've had excellent food, beautifully served at very uniquely decorated tables.

Our New England brunch menu was iced fruit juice, scrambled eggs on thin country fried ham, giant Massachusetts asparagus, Vermont maple rolls and enormous fresh strawberries with yellow cream.

July 4 in New England means the serving of the traditional boiled salmon and peas. Luncheon Monday was planned to let us taste this superb combination. Our menu went like this: Fresh fruits supreme, the usual relishes, boiled Penobscot salmon with hot egg sauce, Maine parslied potatoes, green peas with parsley butter, tarragon dressed cucumbers, small crusty rolls, blueberry muffins and for dessert a sponge cake rolled with lemon milk sherbet fillings topped with crushed strawberries.

It's hard to tell the difference between luncheons and dinners in quantity. The official banquet meal was most generous. Minted melon balls, chilled Vichyssoise, relishes, cranberry orange relish, breast of chicken saute chasseur, string beans polonaise, summer squash and baskets of rolls. The dessert was a parade of flames in a completely darkened room. They said it was a specialty of this fine Copley Plaza Hotel, called bombe aranies with fresh raspberry sauce. To me it was just a calorie-packed ice cream dish.

MRS. E. W. BEASLEY, JR.

Miss Jeffreys Weds Atlantan

BETHESDA, Md., July 11 — Miss Ann Lee Jeffreys, daughter of Lee Jeffreys, was married to Dr. Ernest William Beasley, Jr., son of Mr. and Mrs. E. W. Beasley, Sr., of Atlanta, Ga., at a recent ceremony solemnized at the Bethesda Presbyterian Church, with the Rev. James S. Albertson officiating.

Mr. Jeffreys gave his daughter in marriage, and Miss Mary Elizabeth Jeffreys was maid of honor. John J. Morgan, of Atlanta, served as best man.

The bride chose a gown of Chantilly lace, and an illusion veil which fell from a satin bonnet-shaped half-hat. She carried a bouquet of white roses.

A reception at the Wardman Park Hotel followed the ceremony. The bridal couple left for a honeymoon at Ocracoke Island. They will reside in Atlanta.

Mrs. Beasley attended Wilson Teachers' College and the Lucy Webb Hayes School of Nursing. Dr. Beasley attended Emory University, Georgetown University School of Medicine, and interned at Walter Reed Hospital. During the war he served with the rank of captain in the Army Medical Corps.

Care for Combs

You wouldn't think of letting your crowning glory go over seven days without a shampoo, but are you as conscientious about your comb and hairbrushes? You can make short work of a bothersome job by dropping them in suds of your favorite laundry detergent for ten minutes, or overnight.

Miss Earlene Moree Weds J. D. Green

ALBANY, July 11—Miss Earlene Moree, daughter of Mr. and Mrs. E. R. Moree, and J. D. Green, son of Mrs. Maude C. Green, all of Albany, were recently married at the First Christian Church, with the pastor, Rev. W. G. Smedley, officiating.

The bride wore a white marquisette ballerina, and carried a white prayerbook topped with white orchids.

Mrs. R. H. Dismuke was her sister's matron of honor, and bridesmaids were Mrs. Nan Gabaldron, another sister of the bride, and Miss Helen Tanner.

A. D. McDearmid was best man, and usher - groomsmen were S. A. McDonald and Leonard McDonald.

STORK SET

Mr. and Mrs. Samuel H. Bowman, III, of Wayzata, Minn., announce the birth of a son on July 10. Mrs. Bowman is the former Miss Wilmotine Owens, of Atlanta and Miami Beach, Florida.

Mr. and Mrs. Russell J. Scott, former Atlantans, announce the birth of a daughter, Mary Louise, on June 30, in New Orleans.

These Interesting People...

Mr. and Mrs. Howard C. Smith, Jr., and their sister, **Miss Genevieve Riley,** of Syracuse, N. Y., left Sunday for Mexico, where they will spend three weeks.

Mrs. Ellis Gay and her small son, **Bill,** are the guests of **Mrs. Walker Hill,** at St. Louis, Mo., at Sea Island Beach, where she has taken a cottage for a month.

Mr. and Mrs. Frank Ridley and their children, **Frank, Jr., Clancy** and **Hayden,** have returned from a month's stay at Sea Island.

Mr. and Mrs. F. D. Willis and their daughter, **Frances,** have returned from Pauley's Island, S. C., where they spent two weeks.

Miss Ruth Candler, Miss Gloria Bryant, and **Bill Emmons** have returned from St. Simon Island where they were house party guests of **Paul O'Shields, Jr.,** at the beach cottage of his parents, **Mr. and Mrs. Paul O'Shields.**

Mr. and Mrs. Harry G. Ballance and their children, **Harry Jr.,** and **Patricia,** have returned from Highlands, N. C., where they spent last week.

Mr. and Mrs. Albert S. Selig, Jr., sailed Friday on the Queen Mary for a two-month trip to Europe.

Miss Julia Newton left Saturday for a month's visit to New York.

ABT SANITARIUM
specializing in the treatment of
ALCOHOLISM
and NERVOUS disturbances
605 E. North St., Tel. 2-4485
Greenville, South Carolina

Stoddard INC.
LAUNDERERS & CLEANERS
FUR STORAGE
Phone VE. 6601
713 W. PEACHTREE, N. W.
622 LEE ST., S. W.
12 HOUSTON ST., N. E.
ATLANTA'S OLDEST AND MOST RELIABLE

Make Your Own Delicious
BUTTERMILK
OR
SKIM MILK
with JERRELL'S

BURGLAR BARS
Enjoy Sure Protection Install Burglar Bars
Estimates Cheerfully Given
PHONE
MA. 5305
441 Memorial Dr., S. E., Atlanta
Southern Wire & Iron Works

NEW cold water recipe for perfect iced tea!
Just think—perfect iced tea at the turn of a tap. It's that simple . . . that wonderful!
1. Place ½ teaspoon of Instant Tender Leaf* in a tall dry glass.
2. Half fill with tap water, stir; add ice.
INSTANT Costs less than a penny a glass!
Tender Leaf Tea Product
The miracle tea that makes itself!
*"Tender Leaf" is a registered trade-mark of Standard Brands Inc.

new deodorant powder gives fragrant all-over body protection!

Shakti

...revolutionary new powder that keeps you exquisitely dainty from head-to-toe—
and stops perspiration odor before it starts!
Shakti's own fragrance blends with and enhances any other scent you wear:
Try it soon!

DURING LIMITED INTRODUCTORY PERIOD
TRAVEL FLACON FREE WITH COTY BATH PREPARATIONS

in your favorite fragrance
L'ORIGAN
L'AIMANT
EMERAUDE
"PARIS"

Coty Dusting Powder with SHAKTI 1.50

Coty Bath Salts with SHAKTI 1.00
Coty Talcum with SHAKTI .75
Coty Sachet with SHAKTI 1.25
Coty Toilet Water with SHAKTI 1.85
Prices Plus Tax

Coty
REGULAR SIZE "SHAKTI" AVAILABLE AFTER JULY 20th

KISS ME AGAIN!

I'm *twice* as sweet as I was the night you skipped that good night kiss. I'll never let perspiration odor spoil another kiss — because I've found a totally new deodorant that's *twice* as good — in all these ways: It never irritates normal skin, and absolutely will not rot fabrics. It positively *works* — stops perspiration and odor for 24 hours. So easy to use, too! Just spray it on—banishes perspiration odor instantly! New Odo-Ro-No Spray Deodorant can't leak, can't break, can't fail! No more of those old ineffective deodorants for me. I'm using Odo-Ro-No Spray from now on! *(Be sure to ask for new sensational Odo-Ro-No Spray Deodorant in the new jewel-like blue spray bottle, pre-tested to spray perfectly, at your toiletries counter in two sizes, 50¢ and 25¢ plus tax. Double your money back guarantee on every package. Northam Warren, New York.)*

5-day pads

Contains twice* as much active anti-perspirant ...yet milder

8 times* more effective in killing odor-forming bacteria

DOUBLE YOUR MONEY BACK GUARANTEE
If not completely satisfied, return unused pads to us and get double your money back.

throw away your perspiration and odor

new miracle pad deodorant WIPES AWAY ODOR-FORMING BACTERIA that other types of deodorants leave under your arms!

Laboratory Proof

Test X: In this microscopic photo of a 5-Day Pad there are hundreds of thousands of odor-forming skin bacteria removed from under the arm. This is undeniable proof that when you use a 5-Day Pad you throw away with it hundreds of thousands of bacteria that are the main cause of perspiration odor. Other types of deodorants leave them under your arms.

Test XX: This laboratory photo was taken hours after application of a 5-Day Pad. Note the amazing difference. This is because 5-Day's exclusive formula prevents the growth of odor-forming skin bacteria. Laboratory tests show 5-Day's exclusive formula is 8 times* more effective in killing odor-forming skin bacteria than the average of leading brands tested. No other deodorant or deodorant soap can so effectively keep you safe from underarm odor so long.

5-day deodorant pads

Easier! Each pad contains right amount. No guessing! Even, smooth penetration instantly.
Faster! Goes into action instantly. Dries in seconds.
Cooling, refreshing! No clammy, sticky feeling. Cooling, refreshing sensation.

No Messy Cream
No Drizzly Spray
No Drippy Liquid
Harmless to skin and clothes

25¢-35¢-$1.00

No other deodorant is as effective in checking perspiration and stopping odor!

The miracle is in the pad! 5-Day Pads are circlets of fabric saturated with refreshing, mild yet very effective deodorant. 5-Day's exclusive formula checks perspiration—stops odor longer.

The miracle is in the pad! When you throw away the used 5-Day Pad, you throw away with it hundreds of thousands of odor-producing skin bacteria that other types of deodorants would leave under your arms.

The miracle is in the pad! Far cleaner. Far more convenient than deodorants that must be applied with fingers—with sprays—or in other hit-or-miss ways. No fuss. No muss. No mess. The perfect way to apply a deodorant.

Safely checks perspiration more effectively, too! Contains twice* as much active anti-perspirant than an average of leading brands tested. Yet, laboratory pH tests prove 5-Day milder—harmless to skin and clothes.

Greater reserve protection! Laboratory tests show that hours after application 5-Day's exclusive formula is 8 times* more effective in keeping you safe from underarm odor than an average of leading brands tested. No other deodorant or deodorant soap can keep you so safe from underarm odor—so long.

First time you try 5-Day Deodorant Pads you'll say that it's the greatest improvement in deodorants since the first effort to banish underarm odor.

*All comparative figures mentioned in this ad are based on the average of laboratory tests of leading deodorants.

For Quicker Fresh Ups, Quicker Clean Ups, Use QUICKIES Facial Cleansing Pads.

LANE Rexall DRUGS

DR. BRADY

Keep Teeth in Best Condition After Forty

The first thing to do after forty, if, like most Yankee Wiseacres, you have neglected proper care of your teeth in your preoccupation with trick brushes and glorified soap, is to have your teeth put in the best possible working order. This involves making and installing whatever dentures may be necessary or practicable to replace missing teeth.

It has cost me many a new reader to say this. Moreover it is not in line with the character assigned to me by some of the throw-away "magazines" that tell the second-rate dentists what to think of me and my column. In **Seven Keys to Vite** (for copy send 25 cents and stamped self-addressed envelope) you will find Save Your Teeth is No. 1 key.

It should be obvious to even the dumbest dentist, that I place a high value on teeth, either natural teeth or artificial teeth, that function well, and that I have great respect for good dentistry. It is the first thing I think of when I think of keeping well, preserving the characteristics of youth and holding back the encroachment of senility. It is still the first thing I think of when I think of preventing physical degeneration and the manifestations thereof—such as rheumatiz, cardiovascular breakdown (heart-artery wearing out) and diabetes.

Casual readers may try to deceive themselves that it is quixotic to appraise each **functioning** tooth at a minimum of $1,000, but call me Quixote if it is.

The value of a tooth that functions efficiently, whether it is a natural tooth or one made and installed by your dentist, lies in the part each sound tooth plays in digestion and nutrition.

Even Yankee Wiseacres have some vague conception of the relation of health to good digestion although they do not seem to realize that health depends on good digestion.

Few educated Americans are aware that the digestion of cooked starch begins in the mouth and continues normally for an hour or more in the upper or larger end (fundus) of the stomach after the food has been swallowed.

This is physiology, not almanac stuff. If the diet is pap, soft stuff, mainly refined carbohydrate, this important digestive process fails from disuse because one can't masticate such mushy, or semifluid stuff with any satisfaction. Consequently the digestion of starch, which requires a good start in the mouth and an hour or so of further help in the stomach, is left entirely to the pancreas—pancreatic juice contains an enzyme called amylase which acts on starch in the intestine, much as ptyalin in the saliva acts on starch in mouth and stomach.

When the digestion of starch (in breadstuffs, cereals, vegetables, cake, pie) is thus constanly shifted to the pancreas, is it any wonder that there are more than a million diabetics and probably more than thirty million potential diabetics in this country today?

Laundering Helps Girdle Condition

Your girdle may be like your second skin—and that in itself is good enough reason for washing it often. Twice a week isn't too often to give it a good sudsing, for it is perspiration rather than laundering which deteriorates the rubber.

Regular laundering keeps your garment in good shape, figuratively speaking.

Whether yours is a flyweight girdle or an intricate two-in-one construction, it has three materials to consider: fabric, elastic, metal. Heat is an enemy to elastic; so avoid scalding water, radiator drying or hanging in the sun. Wringers can twist boning and break zippers if caught at the wrong angle.

Turn garment inside out to wash. Hook or zipper up all openings.

Water should be lukewarm. No water softener is needed if an all-purpose special detergent is used as sudsmaker. Two tablespoons to a gallon of water makes a good rich suds. Squeeze suds through garment. Never friction-rub or twist. For especially soiled areas, rub granules right onto the fabric. An old handbrush grown soft in service is especially good for scrubbing the elastic webbing.

If you prefer a washing machine to hand washing, first "spot clean" soiled areas with brush and thick suds.

Rinse in lukewarm water. Squeeze out the water—never wring. Because detergents create no scum, there are none of those gray flecks that cling through repeated rinsings.

Roll garment in bath towel and knead gently to remove moisture. Smooth garment into shape. Dry by hanging horizontally on line or towel bar; or spread on terry towel; stuff with tissue to speed drying.

Dr. and Mrs. Robert E. Latta have returned from a visit to New York City.

Mrs. Knowles Youngblood is recovering from a recent operation at Piedmont Hospital.

Tea Planned To Fete Bride, Brides-Elect

Among interesting events of the week's social calendar of the tea at which Miss Mary Genet Covey will be hostess on Saturday in compliment to a recent bride, Mrs. Dawson Owens, of Albany, and a duo of brides-elect, Miss Mary Jo Shivers and Miss Sarah Anne Bankston.

The affair will take place at the Covey home on Brighton Road, and will assemble the guests between 4 and 6 o'clock. The hostess will be assisted in entertaining by her mother, Mrs. C. C. Covey, Miss Anne Kinsella, Miss Mary Ann Turner, Mrs. Marvin Bass and Mrs. E. Raymond Johnson.

Mrs. Owen was before her recent marriage Miss Kate Lenhardt, of Atlanta. Miss Shivers' marriage to Lansing Bodeker will take place on Aug. 5, and Miss Bankston will become the bride of William C. Waters III, on Sept. 9.

Society Events

Bridesmaids' luncheon at 1 o'clock for **Miss Pat Patton** by Mrs. J. M. Fitzsimmons and Miss Jo Ann Fitzsimmons.

Dinner at 7 o'clock for **Patton-Pennington bridal party** by Mrs. T. E. McDonough.

Luncheon at 1 o'clock for **Miss Peggy McTyre** by Mrs. Lew Kimbrough.

Linen shower for **Miss Martha Jackson** by Mrs. A. C. Willson.

Outdoor Wash-Up Cuts Mop-Up

A large-mouthed can filled with a detergent and topped with a rain-proof lid, is an invaluable adjunct to that outdoor hydrant this summer. It will do a swell clean-up job on dad's hands, oil-stained from fixing machinery; on mom's hands grimy from gardening; and the kids' "mitts" soiled from a score of activities!

Taking off that first layer of dirt at the outside hydrant saves a lot of mop-up work in the bathroom later.

Atlantans Off To Honolulu

Mrs. Arthur W. Harris and her daughter, Mrs. Donald Christoffers, left Saturday by plane for San Antonio, Tex., to visit Mr. Christoffers who is studying medicine in an Army installation there.

From San Antonio they will go to San Francisco, from where they will sail for Hawaii to be guests at the Royal Hawaiian Hotel in Honolulu. They will return to the States aboard the Lurline on July 17.

The Atlantans plan to spend a few days in San Francisco, Los Angeles and Phoenix, Ariz., en route home by plane.

Mrs. Claude Rains Compares Blue Bonnet —Loves Its Taste!

Here's a hint from Mrs. Claude Rains. Compare BLUE BONNET Margarine with *any* spread at *any* price. Like the noted actor's wife, you'll love BLUE BONNET's fresh, sweet *flavor!* Rich *nutrition!* Real *economy!* BLUE BONNET is America's fine-quality *all vegetable* margarine. But it costs only about half as much as the high-priced spread for bread! Use BLUE BONNET in cooking, on vegetables, as an extra-delicious spread. Buy BLUE BONNET and get "all three"—Flavor! Nutrition! Econom-e-e!

PARKING IS FREE AT FRANKLIN SIMON* PEACHTREE AT PONCE DE LEON • VERNON 8801

Try our town black rayon sheer

CAPELET DRESS

for conquering midsummer with cool aplomb....17.95

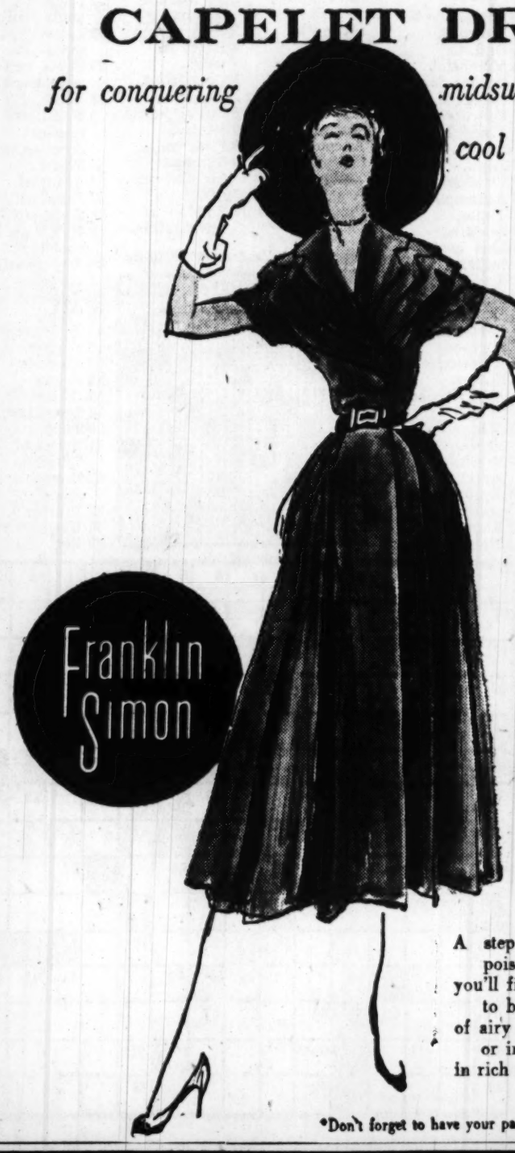

Franklin Simon

A step-in sheer so beautifully poised, so gracefully flattering you'll find its modest price hard to believe. It's a whisper weight of airy lightness in ebony black, or in brown, belted and buttoned in rich rayon velvet. 10 to 18.

*Don't forget to have your parking ticket validated with your purchase

PARKING IS FREE AT FRANKLIN SIMON* PEACHTREE AT PONCE DE LEON • VERNON 8801

DON'T MISS IT!

JULY CLEARANCE

hot weather fashions

at tremendous and timely savings

33% to 50% off

*throughout the store.**

Franklin Simon

no mail or phone orders • no c.o.d.'s • all sales final

*Don't forget to have your parking ticket validated with your purchase

*EXCEPT IN MEN'S DEPTS

Specially Priced

THOMPSON BOLAND-LEE DOWNSTAIRS

SUMMER LINENS

5.00

SAVE now on these beautiful linens for all summer and holiday wear. High and medium heels . . . all whites, brown and whites and many colors

All Sizes But Not Every Size in Every Style

Use your Charge-Plate Account

PARKING IS FREE AT FRANKLIN SIMON* PEACHTREE AT PONCE DE LEON • VERNON 8801

Franklin Simon

SPECIAL

nylon tricot intimates by Vanity Fair

for the first time at these prices

gown, 6.95 slip, 4.95

Now, nylon tricot lingerie specially priced so everybody can really afford to indulge themselves in time for summer travel... so wonderfully carefree...both the gown and slip wash and dry in no time, never need ironing.

A. Netline, the softly shirred gown. Pink or blue. 34 to 40. 6.95

B. Classic, the perfect fitting slip. Pink or white. 34 to 40. 4.95

***Don't forget to have your parking ticket validated with your purchase.**

DICK TRACY

HERMAN

STEVE CANYON

MOON MULLINS

DOTTIE DRIPPLE

WINNIE WINKLE

SMITTY

THE GUMPS

RHYMIN' TIME

PHANTOM

SNUFFY SMITH

TODAY'S CROSSWORD PUZZLE

ACROSS

1 Flavor.
6 Frappes.
10 Hebrew letters.
14 Hoarded.
15 Dub.
16 Memorial service for the dead.
17 Pen names.
19 Noted Italian family.
20 Feels.
21 Establishes.
23 Automobile.
24 Times.
26 Ductile.
28 Low caste Indians.
31 Acquired.
33 Surmounts.
34 Monkey.
35 Cauterizes.
37 Corrodes.
40 A spring flower.
42 Angry mood.
43 Ordeal.
44 Separate.
45 Slaves.
47 Potential metal.
48 A good-sized portion.
50 Rightful
51 Shower of crystals.
52 Pertaining to a council.
55 Sacred interdiction.
57 Danish money of account.
58 Short end.
60 Tabulations.
64 Destructive insect.
66 Quiver.
68 A continent.
69 Cotton fibre.
70 Yellow color.
71 A school of thought.
72 Counter-current.
73 Last.

DOWN

1 Vipers.
2 To mark by cutting.
3 Kiln.
4 Holes in walls.
5 Computing machine.
6 Public house.
7 Islets.
8 Pismire.
9 Composition for six: var.
10 Digit.
11 Sudden termination.
12 Indispensable.
13 Cubic meter.
18 U. S. Indian.
22 Laughs contemptibly.
25 Laundry materials.
27 Short railroad track.
28 Facts.
29 Numbered musical composition.
30 Florid.
32 Trapped.
35 Javelins.
36 Swagger.
38 Hawaiian rootstock.
39 Assassinated.
41 Useless.
46 Exploits.
49 Fight.
51 To lease on a lease.
52 Stupors.
53 Began.
54 Gloomy.
56 Securities.
59 Turn.
61 Priest of Tibet.
62 English school.
63 Transmit.
65 Head cover.
67 Pen.

Solution to Yesterday's Puzzle

P	I	C	A		A	F	A	R		A	L	O	O	F
I	M	A	M		S	I	M	E		S	A	L	V	E
P	A	L	E		K	R	I	E	G	S	P	I	E	L
A	G	E	N	D	A		S	K	Y		S	O	R	T
L	E	D		E	N	D	S		R	Y	E			
		O	V	A	T	E		M	A	E	S	T	R	O
F	I	N	A	L		S	H	O	T	S		H	E	N
A	D	I	T		S	C	A	L	E		S	E	A	L
S	E	A		S	E	R	G	E		H	O	A	R	Y
T	A	N	T	I	W	Y		S	P	E	N	T		
			E	R	E		S	T	A	R		R	A	M
S	A	G	A		R	A	W		R	E	G	I	M	E
E	X	A	S	P	E	R	A	T	E			A	C	I	D
A	L	T	E	R		C	L	A	N			L	A	C	E
R	E	E	D	Y		H	E	A	T			A	L	E	S

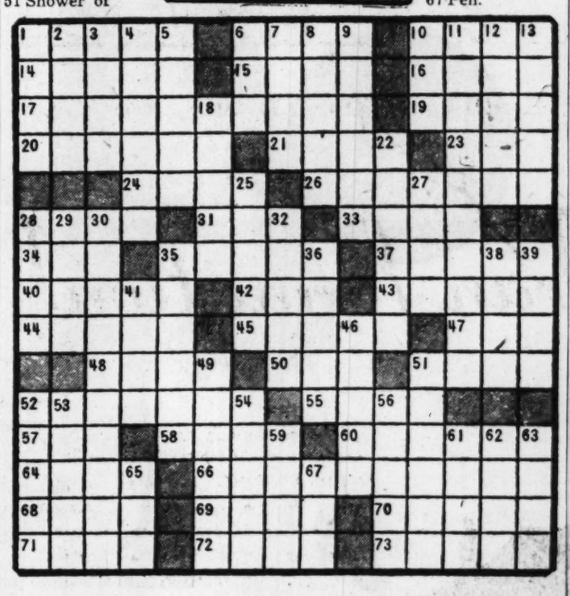

STAR GAZER

By CLAY R. POLLAN

Your Daily Activity Guide According to the Stars. To develop message for Wednesday, read words corresponding to numbers of your Zodiac birth sign.

1 Excellent
2 Push
3 Routine
4 Watch
5 Speak
6 Job
7 In
8 Investigate
9 Your
10 And
11 Analyze
12 A. M.
13 Social
14 Temper
15 Don't
16 Keep
17 And
18 Snap
19 Evening
20 At
21 Evening
22 Your
23 Money
24 Everything
25 Up
26 Personal
27 Goes
28 Problems
29 Matters
30 May
31 Capricorn!
32 Shirt
33 Your
34 Situations
35 Can
36 Hesitate
37 A
38 Be
39 The
40 Vibration
41 Way
42 May
43 On
44 Improve
45 Bait
46 Day
47 News
48 Descend
49 Proves
50 And
51 All's
52 For
53 For
54 Upon
55 Financial
56 This
57 You
58 And
59 Well
60 Day
61 You
62 Planning
63 With
64 Energetically
65 Putting
66 Through
67 Persons
68 And
69 Tendered
70 You
71 Lose
72 Early
73 Completion
74 Practical
75 Prospects
76 Depressing
77 Matters
78 You

7/12

Good • Adverse • Neutral

ARIES MAR. 22 – APR. 20: 2- 6-17-26 29-64
TAURUS APR. 21 – MAY 21: 37-46-53-62 68-73
GEMINI MAY 22 – JUNE 22: 47-49-51-59 63-70
CANCER JUNE 23 – JULY 23: 15-18-20-39 45-69-78
LEO JULY 24 – AUG. 23: 24-27-33-41 56-60
VIRGO AUG. 24 – SEPT. 22: 13-21-35-44 55-75
LIBRA SEPT. 23 – OCT. 23: 8-10-11-34 58-67
SCORPIO OCT. 24 – NOV. 22: 3- 7-12-19 30-38-76
SAGITTARIUS NOV. 23 – DEC. 22: 1-40-52-65 66-74-77
CAPRICORN DEC. 23 – JAN. 20: 5-25-31-36 50-61-71
AQUARIUS JAN. 21 – FEB. 19: 23-28-42-48 54-57-72
PISCES FEB. 20 – MAR. 21: 4- 9-14-16 22-32-43

Your Stars Today

Sun in Cancer

General Tendencies—Here is a pleasant and congenial day when everyone will be inclined to talk over a lot of new plans, yet few will be willing to do the spade work necessary to action. If your big ideas end in small detailed jobs, don't be disappointed because you probably will do everything pleasant and efficiently. This date favors people born in June and may stimulate correspondence or travel which would help their interests and money matters.

If It's Your Birthday—There are plenty of opportunities headed in your direction all during the next 12 months. Temperamentally, you often pass things up and then regret your decisions later on; don't be afraid of starting new ventures this year. Maybe the Fall months will not be too lively or profitable but the late Winter and the Spring of 1951 should be excellent. You may even consider domestic changes or find yourself a new sweetheart.

JUST NUTS

CHING CHOW

Clearance
PORTABLE ELECTRICS SALE
GUARANTEED RECONDITIONED $29.50 EASY TERMS
ASHBY SEWING MACHINE CO.
Atlanta Owned and Operated
107 Broad St., S. W. MAin 7148

SEARS ROEBUCK AND CO.
Shop at Sears and Save
ON ALL GUARANTEED TOP-QUALITY BUILDING MATERIALS

10-YR. GUARANTEE
APPLIED ROOFING
For Average 30x36-ft. House As Low As $139
No Down Payment
3 years to pay under F. H. A.
Here's the answer to worn, leaky roofs! Call, write or visit Sears today! Learn about the many advantages, the 10-year guarantee on all materials and labor!
Easy-to-install HOMART ROCK WOOL BATTS
Save fuel. You'll install them easily. Asphalt-coated paper back resists fire, dust, moisture, heat loss. Carton covers 42 sq. ft, 3⅜ inches thick. Can be tacked, laid or stapled! (Not installed.) Save at Sears!
$2.49 Carton

"Satisfaction guaranteed or your money back" SEARS
675 Ponce de Leon Ave.
FREE Storeside Parking

ELECTROLUX*
BEAUTIFULLY REBUILT
★ BY DELTA CRAFTSMEN
2-YEAR WRITTEN GUARANTEE
10-DAY FREE TRIAL
ACT NOW
PHONE HE. 3661

$16.95 FULL CASH PRICE
FOR FREE HOME DEMONSTRATION
• Liberal Trade-In Allowance •
PAINT SPRAYER And RUG SHAMPOOER GIVEN WITH EACH PURCHASE
• All Eight Brand-New Attachments •
Delta VACUUM STORES, INC. • 657 WEST PEACHTREE ST., N.E.
We cover 250-mile radius of Atlanta.
Out-of-Towners Use Handy Coupon.
Name_____ Address_____
City_____ State_____ Phone_____

POPEYE

FERD'NAND

MARY WORTH

TERRY

GRANDMA

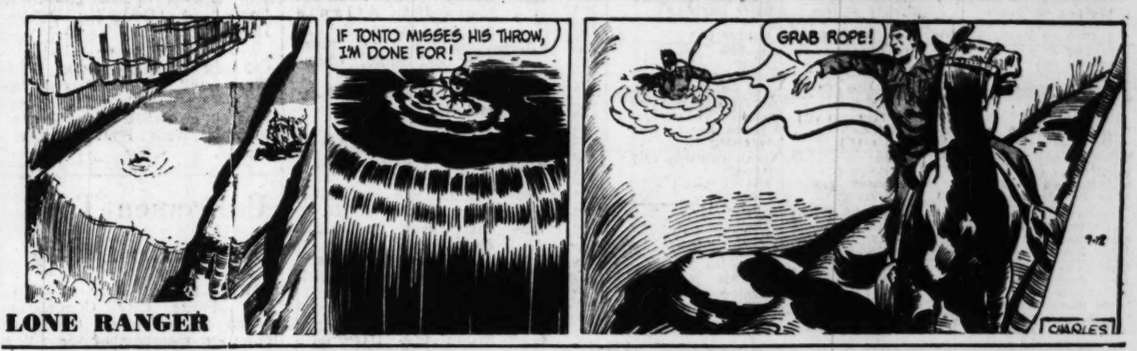

LONE RANGER

SMILIN' JACK

ORPHAN ANNIE

GASOLINE ALLEY

TIMMY

GOREN ON BRIDGE

Both vulnerable. South deals

NORTH
♠ A Q 10 3
♥ 10 8 4 2
♦ J 10 5 4
♣ 7

WEST
♠ 9 7 4
♥ 6
♦ A Q 3
♣ Q 10 9 8 6 2

EAST
♠ J 8 6 2
♥ K J 9 7 3
♦ 8 7 2
♣ J

SOUTH
♠ K 5
♥ A Q 5
♦ K 9 6
♣ A K 5 4 3

The bidding has proceeded:

South	West	North	East
1 club	Pass	1 spade	Pass
3 no trump	Pass	3 no trump	Pass
Pass	Pass		

On the surface it may appear that the scope of the opening leader is limited to a great extent by restrictions contained in the printed table of leads. In point of fact, this phase of the game provides wide opportunities for the exercise of flights of imagination. A splendid illustration is provided by today's hand in which West reaped a reward well merited by his combination of boldness and wit.

Today's bidding was natural enough and West was called upon to make the opening lead, with prospects none too bright. In cases of this sort, the opening lead should be selected by the process of elimination. An immediate veto had to be placed on the diamond suit which contained the major tenace. The lead of the heart with the hope of hitting partner's suit was not very attractive, because even if it happened to be in the right direction, it could not be followed up. The spade, having been adversely bid, offered not much in that suit to establish.

Despite the opening bid of the suit, it appeared that if the hand could not be beaten with clubs, there was no hope at all. The selection of the card to lead was the point of outstanding interest. West decided on the abnormal lead of the queen. The text book lead from this combination is the 10. His reasoning for departure from the normal was as follows: "If declarer has the ace, king, and jack, it will make no difference, but if I am lucky enough to pick up a singleton jack in either dummy or partner's hand, the result would be very gratifying.

The actual result is quite evident. Declarer could not bring in the hand without resort to the diamond suit and West was unable to establish the clubs, while he still held entry. Note how different would have been the result with a low club lead. Declarer's proper play is to permit the jack to hold the trick, and now West cannot establish his clubs until after both diamond entries have been taken from him.

TOMORROW'S PROBLEM:
♠ A 10 8 2 ♥ 10 4 2 ♦ A ♣ J 9 7 5 2

The bidding has proceeded:

East	South	West	North
Pass	Pass	1 club	Double
Pass	?		

What do you bid now?

BIGGEST BUY ON EARTH

CARNIVAL of 8 DELICIOUS FLAVORS!

USE JOURNAL-CONSTITUTION WANT ADS

Transformation!

The R. L. Johnson home BEFORE Wynnflo Aluminum Awnings were installed.

The R. L. Johnson home AFTER Wynnflo Aluminum Awnings were installed

You, too, can add *new life* to your home with WYNNFLO ALUMINUM AWNINGS. These popular new lifetime aluminum awnings enhance its beauty and charm, provide year-'round weather protection, give you cool, summer comfort and *years of trouble-free service* . . . all at competitive, "discount" prices! Whether your home is in the *$5,000 to $50,000 group*, you can be proud of beautiful, practical WYNNFLO ALUMINUM AWNINGS.

WYNNFLO ALUMINUM AWNINGS, made of individual strips of *highest grade aluminum* in popular new narrow strips, cannot trap hot air underneath (as so many one-piece awnings do) because they are made with *patented vent construction.*

WYNNFLOs are ideal for porches, doorways, windows, terraces and patios, and come in your selection of sparkling *baked-enamel color* combinations. WYNNFLOs are manufactured and sold only by the KOOLVENT METAL AWNING COMPANY, one of the oldest and largest metal awning firms in America!

With

BAKED-ON ENAMEL
WYNNFLO
ALUMINUM AWNINGS

FOR INFORMATION CALL WA. 8201
OR MAIL THIS COUPON TODAY

KOOLVENT METAL AWNING COMPANY
344 Luckie Street, N. W., Dept. AJ
Atlanta, Georgia

Quality and service to merit your confidence and satisfaction

YES, I'd like to have more information and a free estimate on Wynnflo Aluminum Awnings. No obligation, of course.

NAME _____
ADDRESS _____
CITY _____ STATE _____

KAY SELLS MORE DIAMONDS THAN ANY OTHER JEWELER IN THE WORLD

The "Mark"
Ring of distinction! 3 brilliant guaranteed diamonds in handsome 14K gold mounting!

$99.50
$2.00 Down, $2.00 Week

IT'S O. K. TO OWE KAY
KAY JEWELERS
3 PEACHTREE ST.

Radio Programs

All Programs in Eastern Standard Time and Subject to Change Without Notice

WEDNESDAY MORNING

A.M.	WSB 750 KC	WAGA 590 KC	WGST 920 KC	A.M.
5:14	Sign On	Sign On	Silent	5:14
5:15	First Call	St'ngth for Day	Silent	5:15
5:30	Dixie Farm	Farm Hands	Sign On: Hillbilly	5:30
5:45	and Home Hour	Hillbilly	Tune Time	5:45
6:00	Harpo Kidwell	Hit Revue	Hillbilly Tune Time	6:00
6:15	Hoedown	Smith Bros.	Tommy Trent	6:15
6:30	Sunup	Ho. Har. Qtte.	Alliance Church of Air	6:30
6:45	Serenade	Top Tu.; E. Worm	Finis J. Dake	6:45
7:00	News	News; Early	News	7:00
7:15	Merry-	Worm	LeFevre Trio	7:15
7:30	Go-Round	Clark News	Back to	7:30
7:45	News	Early Worm	the Bible	7:45
8:00	World News (N)	World News (C)	Let's Have	8:00
8:15	Morning	Scoreboard	Fun	8:15
8:30	Melo-	Early	Let's Have	8:30
8:45	dies	Worm; News	Fun	8:45
9:00	News; It	Tello	Breakfast	9:00
9:15	Pays	Test	Club (A)	9:15
9:30	To Listen	Enid Day	Breakfast	9:30
9:45	Menjous	V. Monroe	Club (A)	9:45
10:00	Welcome	Bing Crosby	My True Story	10:00
10:15	Travelers (N)	A. Godfrey (C)	and Betty	10:15
10:30	Red	A. Godfrey (C)	Crocker (A)	10:30
10:45	Foley (N)	A. Godfrey (C)	Victor Lindlahr (A)	10:45
11:00	Studs Turkel (N)	Arthur	Gordon Jenkins	11:00
11:15	Rept. From Pentgn. (N)	Godfrey (C)	Ladies First	11:15
11:30	Jack Berch (N)	Linda's First Love	Quick As	11:30
11:45	David Harum (N)	Rosemary	a Flash (A)	11:45

WEDNESDAY AFTERNOON

P.M.	WSB 750 KC	WAGA 590 KC	WGST 920 KC	P.M.
12:00	News	McCain News	Statesmen Qtte.	12:00
12:15	Mkts. Wea., Ns.	Aunt Jenny (C)	Lanny Ross (M)	12:15
12:30	Juniper Junction	Helen Trent (C)	LeFevre Trio	12:30
12:45	Precious Memories	Our Gal Sun. (C)	Checkbrd. Jamboree	12:45
1:00	Georgia	Big Sister (C)	Finis J. Dake	1:00
1:15	Jubilee	Ma Perkins (C)	Hovie Lister	1:15
1:30	Reserved for Music	Yo'ng Dr. Mal. (C)	Ladies Be Seated and	1:30
1:45	We Love and Learn (N)	Guiding Light (C)	Beauty & Fash. (A)	1:45
2:00	Double or	Wendy Warren	Ladies'	2:00
2:15	Nothing (N)	Perry Mason (C)	Fair (M)	2:15
2:30	Second Spring	Nora Drake (C)	Queen for	2:30
2:45	News	Brighter Day	a Day (M)	2:45
3:00	Life Can Be Beautiful	Ho. Har. Qtte.	Bride and Groom and	3:00
3:15	Rd. of Life (N)	Hilltop House (C)	One Man's Opion. (A)	3:15
3:30	Pepper Young (N)	Boots	Mama Goes	3:30
3:45	Right to Happiness	Woodall	A-Shopping	3:45
4:00	Backstage Wife	Georgia	Chance of a	4:00
4:15	Stella Dallas (N)	Hayride	Lifetime (A)	4:15
4:30	Lorenzo Jones	Hillbilly Hit Revue	920 Special	4:30
4:45	Widder Brown	Hillbilly Hit	920 Special	4:45
5:00	When Girl M.	Revue	920 Special	5:00
5:15	P'tia Faces Life	Hit Rev.; Jim	920 Special	5:15
5:30	Just Plain Bill	Wood; News	Superman (A)	5:30
5:45	Front Page Farrell (N)	Curt Massey (C)	Superman (A)	5:45

WEDNESDAY EVENING

P.M.	WSB 750 KC	WAGA 590 KC	WGST 920 KC	P.M.
6:00	News	A. Jackson	News of the World	6:00
6:15	Views of the News	Guy Lombardo	Johnny Bradberry	6:15
6:30	The Cisco	Ns.; Panorama	Who's Singing?	6:30
6:45	Kid	News (C)	Who's Singing?	6:45
7:00	One Man's Family (N)	Sammy Kaye	E. Co.Hill; Ga. News	7:00
7:15	News of World	Freddy Martin	Elmer Davis (A)	7:15
7:30	M. Wilson	Stepping Out (C)	Lone	7:30
7:45	Richard Harkness (N)	E. R. Murrow (C)	Ranger (A)	7:45
8:00	Hall of	Mr. Chame-	Favorite	8:00
8:15	Ivy (N)	leon (C)	Story	8:15
8:30	The Falcon (N)	Doctor	Russ Morgan Show	8:30
8:45	The Falcon (N)	Christian (C)	and Bill Henry (M)	8:45
9:00	Break the	It Pays to	Detour (A)	9:00
9:15	Bank (N)	Be Ignorant (C)	Detour (A)	9:15
9:30	Mr. District	A.B.C.'s of	Chandu, The	9:30
9:45	Attorney (N)	Music (C)	Magician (A)	9:45
10:00	The Big	Philip	Frank Edwards (M)	10:00
10:15	Story (N)	Marlowe (C)	Diggin'	10:15
10:30	Richard Diamond	Dixieland Jazz	The	10:30
10:45	Private Detective (N)	Concert (C)	Discs	10:45
11:00	News	News; Jim Woods	Diggin'	11:00
11:15	Thad Horton	Dancing	The	11:15
11:30	Moonlight	Party	Discs	11:30
11:45	Moods	Dancing	Diggin'	11:45
12:00	News; Platter	Party	the Discs	12:00
12:15	Party	News; Sign Off	Sign Off	12:15
12:30	Platter	Silent	Silent	12:30
12:45	Party; News	Silent	Silent	12:45
1:00	Sign Off	Silent	Silent	1:00

WTJH (1260 KC)

WEDNESDAY MORNING

6:00—Sign On; 6:00—News; 6:05—Wake Up Neighbor; 6:45—Southland Playboys.
7:00—News; 7:05—Wake Up Neighbor; 7:30—T. Texas Tyler; 7:45 — T. Texas Tyler Sacred Songs.
8:00—Coffee Klatter; 8:30—Breakfast on Peachtree.
9:00—News; 9:05 — The Miss Parade; 9:15—As You Like It; 9:30—Sacred Songs; 9:45—Kitchen Club.
10:00—Your Theater Guide Quiz; 10:15—Swap, Sell or Buy; 10:30—Whistle While You Work.
11:30—Music Without Words; 11:45—Sacred Songs.

WEDNESDAY AFTERNOON

12:00—High Noon News; 12:15 — Marine Story; 12:30—Luncheon in Paradise.
1:00—Hillbilly Hit Tunes; 1:30—Variety Time.
2:00—Kiddie Record Shop; 2:30—Western Swing; 2:45—Swap, Sell or Buy.
3:00—Ladies' Matinee.
4:00—Late Afternoon News; 4:05—Dixieland Dance Time.
5:30—Wednesday in Dixie.

WEDNESDAY EVENING

7:00—Sports Roundup; 7:15—Melodic Sunset; 7:30 — Dialers' Date Book; 7:40—News; 7:45—Sign Off.

WGLS (970 KC)

WEDNESDAY MORNING

6:00—Top of the Morning.
6:30—Log Cabin Ramblers.
9:00—WGLS Roundup; 9:30—Happy Harmony Quartet; 9:45—Dixie Ramblers.
10:00—Cole Family Trio; 10:30—Sunnyside Boys; 10:45—Cowboy Jack.
11:00—Southern Evangelist; 11:30—Midday Matinee.

WEDNESDAY AFTERNOON

1:00—Lunch and Listen; 1:15—Major League Baseball (LBS).
3:40—Conroe Scoreboard (LBS); 3:45—Musical Scoreboard (LBS).
4:35—Musical Bingo (LBS).
6:00—UN Today (LBS); 6:15—Personality Time; 6:30—Sundown Serenade.
7:45—Sign Off.

WBGE (1340 KC)

WEDNESDAY MORNING

6:00—Wake Up and Smile.
6:00—News, Dick Granville; 6:30—Wake Up and Smile.
7:30—Alarm Clock Club.
8:00—News; Alarm Clock Club.
9:00—Trader Tom; 9:30—Crossroads Store.
11:30—Guest Star; 11:45—World News With Gene Marshall.

WEDNESDAY AFTERNOON

12:00—Alice Bell; 12:30—Show Time.
1:00—News; Downbeat Record Club; 1:45—1340 Club.
3:00—News-Gene Marshall; 3:05—1340 Club.
4:00—Bob McGarity Show.
5:00—News-Gene Marshall; 5:05—Bob McGarity Show; 5:30—Music in the Air.

WEDNESDAY EVENING

6:00—Sportscope; 6:30—Tex Beneke; 6:45—King Platter.
8:00—Melody Two; 8:15—Eddie Duchin; 8:30—Tex Forman; 8:45—Easy Listening.
10:00—Roosevelt's Record Club; 10:30—Freddie Miller Show.
12:00—Sign Off.

WERD (860 KC)

WEDNESDAY MORNING

8:30—Sign On; 8:31—Bouncing With Bobby.
7:25—News; 7:30—Morning Meditations; 7:45—Bouncing With Bobby.
9:00—News; 9:05—Bouncing With Bobby; 9:30—Graham Jackson Show.
10:00—Morning Devotional; 10:15—Sweet Chariot.
11:00—Job Mart; 11:15—Melody Time; 11:30—Homemakers Varieties.

WEDNESDAY AFTERNOON

12:00—Lunch Call; 12:45—Lest We Forget.
1:00—Bill Boyd Edits News; 1:15—Voice of the Army; 1:30—Red, Hot and Blue.
3:00—Gospel Train; 3:30—Bondu's Rendezvous.
4:15—Step the Boogie; 4:30—Bondu's Rendezvous.
5:00—Ray Melver's Show; 5:15—The Sound; 5:45—Running Wild (Part I)

WEDNESDAY EVENING

6:00—News; 6:05—Running Wild (Part II); 6:45—Sportsmen's Corner.
7:00—Uncle Kenny; 7:15—Old Ship of Zion; 7:45—Sign Off.

WATL (1380 KC)

WEDNESDAY MORNING

5:55—Sign on; 5:59—Weather report.
6:00—Georgia Farm and Home Hour; 6:30—Howdy Neighbor; 6:45—Colonial Hills.
7:00—Good Morning Man.
8:15—News; 8:30—Breakfast on Peachtree.
9:00—Double Feature; 9:30—Rev. Hendley.
10:00—Assembly of God Church; 10:15—Ranger's Quartet; 10:30—Cowboy Jubilee.
11:00—Voice of the Army; 11:15—Dick Van Dyke; 11:45—For the Ladies.

WEDNESDAY AFTERNOON

12:00—Personality Time; 12:15—News; 12:30—Luncheon in Paradise.
1:00—Music for You; 1:30—Waltz Time.
2:00—News; 2:05—Music Room.
3:00—News; 3:05—Swing Session.
4:00—News.
5:00—Dogwood Room; 5:15—Neighbor Ralph; 5:30—Storytime.

WEDNESDAY EVENING

6:00—Concert Hall.
7:00—News; 7:15—Sports of the Day; 7:30—Evening Reveries.
8:00—Peachtree Theater; 8:55—Sports Preview.
9:15—Atlanta at Nashville.
11:15—Baseball Scoreboard; 11:20—Old Nite Watchman; 11:35—News.
12:00—Sign off.

WQXI (790 KC)

WEDNESDAY MORNING

5:00—Sign On—Daybreak in Dixie.
6:00—News Capsule; 6:05—Sunnyside Up.
7:30—Les Henrikson News; 7:45—Swap and Shop.
8:00—Les Henrikson Show; 8:30—Breakfast on Peachtree.
9:00—Les Henrikson Show; 9:45—Swap and Shop.
10:00—Going Forward With Atlanta; 10:30—The People's Choice

WEDNESDAY AFTERNOON

12:00—Twelve o'Clock Edition; 12:15—The Man Says Yes; 12:30—Luncheon in Paradise.
1:00—Herb Harris Show.
3:00—Cuzzin Lem.
5:00—Corley's Corner; 5:45—WQX-I-Wit-Ness.
6:00—Spotlite on Georgia; 6:05—Sports Roundup; 6:10—The Human Side of Hollywood; 6:15—Music in the Evening; 6:45—Les Henrikson Sports Review.
7:00—Fulton Lewis Jr.; 7:15—Going Forward With Atlanta; 7:45—Sign Off.

WEAS (1010 KC)

WEDNESDAY MORNING

5:30—Sign On; 5:30—It Can Happen Here; 5:45—Rhythm Ranchers.
6:00—Break O'Day.
7:30—News; 7:45—Paul Bennett.
8:00—Rev. J. H. Lawson; 8:15—Hillbilly Coffee Club.
9:00—Rev. G. L. Merck; 9:30—Harmoneers Quartet; 9:45 — Gospel Quartet Time.
10:00—Ten O'clock Tabloid; 10:15—Bible Study Hour; 10:30—Rev. Hobart D. Goolsby.
11:00—Lunchtime Hillbilly Parade.

WEDNESDAY AFTERNOON

12:00—Family Station Frolic; 12:30—Harmoneers Quartet; 12:45 — Rhythm Ranchers.
1:00—Uncle Ned's Trading Post; 1:30—Roll Jordan.
2:30—Bishop Hinsley; 2:45—Negro in the News; 2:50—Jack the Bellboy.
4:30—Hollywood Quiz; 4:45 — In the Groove.
5:00—Jack the Bellboy; 5:30—Today in Dixie; 5:45—Hillbilly Record Show.
7:30—Rev Maude Larzin; 7:45—Sign Off.

How to Whip BACKACHE

Thousands once blue and depressed felt like singing when they discovered how quickly wonder-soothing CYSTEX usually relieves Backache, Bladder Irritation, Getting Up Nights, Leg Pains, Swollen Ankles, Circles Under Eyes, Nervousness, and Rheumatic Pains, due to simple Kidney and Bladder troubles without organic or systemic cause. CYSTEX works in acid conditions by helping nature clear away certain irritating non-specific germs which often cause much trouble. Then nature has a chance to rebuild your natural vitality and make you want to sing with the joy of living. Don't wait and let dreary days and wretched nights make you sorry. Get CYSTEX from your druggist today. See how quickly you may feel like singing with the joy of living.

SKIN RASH?

—Here's Surer Relief!

Those externally caused blemishes, pimples, and skin disorders that cause embarrassment can be quickly relieved with the help of highly medicated Poslam Ointment. Poslam works fast, as thousands of skin sufferers know. This tested formula is made just for such skin trouble. Ask your doctor or any registered nurse—Poslam costs little at druggists.

POSLAM

DOCTORS WARN

Don't Bottle Up Stomach Gas

If you take baking soda to relieve stomach gas and often get only partial relief....get this time-tested remedy, recommended by doctors for relief from gas, heartburn and other upsets of acid indigestion.

BiSoDoL Powder relieves these 5 ways! 1. Speeds relief from gas—settles stomach. Fastest relief known. 2. Gives complete, longer-lasting relief than baking soda, helps prevent immediate return of trouble. 3. Relieves heartburn, upset from too much food, drink, smoking! 4. BiSoDoL® lets you sleep whenever acid indigestion strikes at night. 5. BiSoDoL sweetens sour mouth, stomach. Refreshing, minty flavor.

Get safe, effective BiSoDoL Powder today.

TODAY IN RADIO AND TV

Korea, War III? Topic on WSB-TV

By PAUL JONES

Is Korea the key to World War III?

Four authorities on world developments and the Korean situation will attempt to provide the correct answer to that question at 9 Wednesday night, when WSB-TV focuses its cameras on Ralph McGill, Editor of The Constitution; Wright Bryan, Editor of The Journal; Capt. Henry Hackney, former member of the American Military Government in Seoul, and Walter Paschal, WSB News Editor.

Paschal will open the forum with a summary of events leading up to the present Far East crisis and a report on the latest developments South of the thirty-eighth parallel.

• • •

Variety is not only the spice of life, but it also is the key to the success of one of WSB-TV's most delightful shows, Open House.

Mary Nell Ivey will play host at 8 to a foursome whose vocations and avocations are widely separated. Paul Weir, of Atlanta Water Department; Mary Ann Smith, who will do a pantomime to records; Eli Frisch who displays comic reactions to certain situations, and Mrs. Sarah Wheeler, who will model a uniform of World War I, will be guests.

• • •

The interesting story of how a private detective solves the "Case of the Lonesome Shark"—an exciting tale about a loan shark who falls in love with a client's wife—will be told on WSB-NBC at 8:30, during the Falcon broadcast.

• • •

Break the Bank will have $3,250 in the "kitty" when the show goes on the air at 9 on WSB-NBC. This jackpot will be offered to studio contestants who know all the answers. The phone-at-home game will be good for $500. Questions will be based on famous mountains.

• • •

Discovery of a corpse in a model house in a department store dispels all romantic notions for two young employees of the store in "The Case of Death Marked Down." This thriller will be presented during "Mr. District Attorney" at 9:30 on WSB-NBC.

• • •

Blonde and pretty Shirley Ross, who used to chirp for Bob Hope and Bob Burns on their respective programs, will join the Meredith Willson melody parade at 7:30 on WSB, when she sings "DeLovely," "They Say It's Wonderful." She will join Willson in the maestro's latest tune, "Derry-Up, Derry-Down Dey."

• • •

Jack Buchanan and **Fay Wray** will be co-starred in WSB-TV's Armchair Playhouse at 9:30 on WSB when "When Knights Were Bold" is presented.

TV Schedules

WSB-TV (Channel 8)

WEDNESDAY AFTERNOON

12:30—Test Pattern.
1:00—Strictly for the Girls: Bob Van Camp, Lee Jordan.
2:00—Rich's in Your Home.
3:00—Multiscope, News, Time, Temperature, Weather and Music.
3:45—World News.
4:00—The World in Your Home.
4:30—Woody Willow: Gilpin Marionettes. Atlanta Journal Comics.
5:25—Adventure Time, "Custer's Last Stand," Chapter 3.
5:45—Time for Beany (Paramount).

WEDNESDAY EVENING

6:00—Action Theater, "Courage of the North."
7:00—Kukla, Fran and Ollie: Fran Allison (NBC).
7:30—This Week in Sports. Hugh James.
7:45—News: Jimmy Bridges.
8:00—Open House: Mary Nell Ivey.
8:30—Showcase (ABC).
9:00—"Is Korea the Key to World War III?" with Wright Bryan, Ralph McGill, Lee Jordan.
9:30—Armchair Playhouse, "When Knights Were Bold," with Fay Wray, Jack Buchanan.
10:45—Baseball Scoreboard and News.
10:50—Sign Off.

WAGA-TV (Channel 5)

WEDNESDAY AFTERNOON

10:15—Title Master.
3:55—Baseball Highlights.
4:00—Memo for Milady.
4:30—Baseball Highlights.
4:35—"Santa Fe Bound."
5:30—Baseball Highlights.
5:35—"Silver Bullet."

WEDNESDAY EVENING

6:30—Program Prevues.
6:35—News.
6:45—Sports Scholar.
7:00—Arthur Godfrey.
8:00—Perry's Kitchen.
8:30—Famous Jury Trials.
9:00—Wrestling.
10:00—Plainclothes Man.
10:30—World News.
10:45—Sign Off.

Policemen Told To Leave Union

MOBILE, Ala., July 11—(AP)—The Mobile City Commission served an ultimatum on newly unionized members of the police department today—get out of the labor union by next Monday or be fired.

The Commission issued the notice in announcing adoption of an ordinance prohibiting city policemen and firemen from "being or becoming" members of any type labor union.

Approximately 100 of the 125 members of the Mobile police force joined the AFL American Federation of State, County and Municipal Employees Union last month. No formal effort has been made for recognition from the city.

Gal Seamen

LIVERPOOL, Eng.— (INS) — Women are invading in force what once was regarded as man's province—the sea. Dr. R. Downey, Roman Catholic archbishop of Liverpool said more and more women are taking up careers at sea, as librarians, pursers, cooks and hostesses. He said that on one ship, 60 of the crew of 600 were women.

Special Constitution Photo—Bill Layton

VISITORS WATCH DISABLED WORK

H. H. Gibson, left; Mack Braswell, Shirley Thomas

RED FEATHER TOUR

Sightless Workers Grateful to Chest

Mack Braswell's hands, cunning and swift, wound strips of cane between the legs of a chair that shone with polish and "elbow-grease."

The sure hands gave a final pat as the job was done . . . then reached for the next task.

"Used to feel sorry for myself because I was a blind man," Mack remarked, reflectively. "Lately, I got no time for such thoughts. Too busy making my own way!"

Thirty-five men and women making the first 1950 "come and see tour" of the Atlanta Community Chest's Red Feather agencies watched Mack and other disabled persons cheerfully "making their own way" at Goodwill Industries.

"Victory over handicaps" is the slogan put into action daily at the Edgewood Avenue workshop, where persons unable to compete in commercial industry find job opportunities.

Mack and other cheerful cripples make useful objects of discarded household articles.

"It's amazing what a little paint and a lot of elbow grease will do," smiles Supt. W. N. Banta. "Reconditioned merchandise is sold in Goodwill Store, bringing in funds for workers' pay checks."

Representatives of the Atlanta Retail Credit Association and the City Hall, making Monday's tour, also visited the A. G. Rhodes Home for Incurables and the Atlanta Boys' Club, two other Red Feather agencies.

Subsequent tours, scheduled for each Tuesday and Thursday through Sept. 28, will include all agencies benefited by the Chest's annual fund-raising campaign.

6th Workshop For Youth To Start July 18

The sixth annual Youth Workshop, sponsored by the Teen-Age Center Section of the Georgia Citizens Council and the Georgia Recreation Society, will be held at Wesleyan College at Macon July 18-22.

A number of boys and girls from throughout the state will lead the various programs. Dr. Grace Sloan Overton, author and lecturer and counselor on youth problems, will speak and lead vesper services. Dr. Emmett McNabb, president of the Georgia Citizens Council, will discuss "Personality Development."

Among those on the program will be Ed Davidson, dean of the Youth Workshop; George Gingell, of Radio Station WRBL, Columbus; Mrs. W. J. Bostwick, of Arlington; John Griffin, of Emory University; Beverly Sloan, Robert Willis, and Morris Michael, all of Atlanta; Kitty Martin, of Waycross; Gloria Hooten, of the Citizens Council; Daniel Uffner, of Oglethorpe; Florence Thompson, of Moultrie; and Mrs. Rosalind Magargee, of Decatur.

The recreational program will include dances, swimming, softball, tennis, talent show, and fun night.

POISON IVY

OAK or SUMAC

Science has discovered an excellent new treatment for ivy, oak or sumac poisoning. It's gentle and safe, quickly dries up the blisters—often within 24 hours.

at druggists, 59c IVY-DRY

HAILS AMAZING RELIEF FROM CONSTIPATION

"I suffered with constipation, but *bad*. Medicines didn't help for long. Lucky for me, I decided to make ALL-BRAN my breakfast cereal. Believe me, I feel like a new man!" Sam Plesky, 10517 ChurchillAv., Cleve., O. *Just one of many unsolicited letters from ALL-BRAN users.* If *you* suffer from constipation due to lack of dietary bulk, eat an ounce of tasty Kellogg's ALL-BRAN daily, drink plenty of water! If not *completely* satisfied after 10 days, send empty carton to Kellogg's, Battle Creek, Mich. GET DOUBLE YOUR MONEY BACK!

WANT TO POINT WITH PRIDE AT ONE OF YOUR OWN ?

What a wonderful feeling it is to say, "This is my new car."

What a nice feeling it is to be all set in advance to get your new car (or the used car you want) as a cash buyer! It can be done so easily with the exclusive C&S

Pre-Established Credit Plan

- *You get your next car as a cash buyer.*
- *Your agent handles your insurance and can arrange your loan through us.*
- *We finance your car and you build credit with our bank.*
- *Your loan is paid in convenient monthly payments.*

See us or your insurance agent, "Pre-Establish" your credit! Be all set to buy!

THE CITIZENS & SOUTHERN NATIONAL BANK

ATHENS ATLANTA AUGUSTA MACON SAVANNAH VALDOSTA

This bank is a member of the FEDERAL DEPOSIT INSURANCE CORPORATION

Listen WEDNESDAY!

Journal Assistant City Editor
John Crown
discusses
Status of Reserves and Draftees
with
Col. Walter D. Bule
U. S. Army
Capt. J. F. Harper
U. S. Navy
Capt. Richard R. Juby
U. S. Marine Corps
Col. James H. Skelton
Deputy State Selective Service Director

★ ★ ★

Constitution City Editor
Luke Greene
gives the
Story Behind the Headlines

WSB 6:15

This on Your Dial
The Atlanta Journal and THE ATLANTA CONSTITUTION Program

Rich's

Shop at Rich's the easiest way!

Rich's will come to your home 2:00-3:00 p. m. via WSB-TV, Channel 8

Wednesday's feature: handsome, practical Koroseal* materials for draperies, slipcovers, upholstery.
*(R)

A Little Hokum—a Lot of Horse Sense—Make Rogers' Writings a BUCKET of fun . . .

Life is real, life is Ernest . . . Rogers, that is. But there's no "grave" implication to Ernie's Peachtree Patter . . . just rhyme and reason! Let the man with the red convertible and rose-colored specs guide you to gaiety . . . daily in

The Atlanta Journal

"Covers Dixie Like the Dew"

Tonight

Time For Beany 5:45 P. M.

★ *everyone enjoys the amusing antics of Beany and his puppet pals!*

Jimmy Bridges 7:45 P.M.

★ *the latest world, national and local news developments, clearly and concisely reported!*

You See It FIRST on wsb-tv CHANNEL 8

USE JOURNAL-CONSTITUTION WANT ADS

★ ★ ★ ★ ★ ★ ★ ★

wsb • Today

★ *your station of stars*

Robin Hood Hoedown 6:15 a. m.

★ *George Morgan and the Robin Hood Gang start your day off right with fifteen minutes of pickin' and singin'.*

Jack Berch 11:30 a. m.

★ *the shortest fifteen minutes in radio . . . makes a pleasant break in your morning's activity!*

Walter O'Keefe 2:00 p. m.

★ *the quiz-fun master of "Double Or Nothing" with thirty minutes of comedy and questions!*

750 ★ on your dial

★ ★ ★ ★ ★ ★ ★ ★

Transactions on New York Stock Exchange

NEW YORK, July 11—(AP).

[illegible]

Dow-Jones Averages

STOCKS

	Open	High	Low	Close	Changes
30 Industrials	207.48	209.39	203.83	204.65	—3.45
20 Railroads	53.30	55.35	53.12	53.71	+0.76
15 Utilities	40.19	40.26	38.61	38.69	—1.53
65 Stocks	73.12	74.21	71.79	72.18	—0.96

Transactions in stocks used in averages:

	Tuesday	Monday	Friday
Industrials	332,670	187,500	192,300
Railroads	176,900	65,100	58,100
Utilities	68,400	45,500	44,700
65 Stocks	577,970	298,100	295,100

BONDS

40 Bonds	99.53	+0.14
10 Higher-grade rails	102.16	+0.28
10 Second-grade rails	89.73	+0.43
10 Public utilities	104.10	—0.18
10 Industrials	102.11	+0.03

What Stocks Did

NEW YORK, July 11—(AP)—Comparative stock statistics:

	Tues.	Mon.	Fri.	Thurs.	Wed.
Advances	382	343	274	685	556
Declines	580	530	629	184	278
Unchanged	178	219	224	225	239
Total issues	1,140	1,092	1,127	1,094	1,073
New 1950 Highs	30	15	10	11	5
New 1950 Lows	165	110	50	28	67

NEW YORK, July 11—Approximate final total Tuesday, 3,250,000; previous day, 1,960,000; week ago, closed; year ago, 1,198,110; Jan. 1 to date, 263,473,550; year ago, 118,240,873,110; two years ago, 170,787,107.226; two years ago.

xd—Ex dividend. xr—Ex rights. a—Also extra or extras. b—Plus stock dividend. c—Cash or stock. e—Paid last year. f—Payable in stock estimated cash value on ex-dividend date. g—Declared or paid so far this year. h—Declared or paid after stock dividend of split-up. k—Declared or paid this year an accumulative issue with dividends in arrears. p—Paid this year dividend omitted, deferred or no action taken. z—Payable in stock, exact cash value undetermined on declaration date.

Market Flies Off In All Directions

NEW YORK, July 11—(AP)—The stock market rode off in all directions Tuesday.

Price movements were based chiefly on a rich mixture of rumor, fear and hope.

A climax was reached in the last half hour of trading when a wave of selling smashed against prices. But five minutes before the final bell sounded, demand revived and most shares closed above the lows of the day.

On average the market was down sharply. Four of the five most active issues, however, showed net gains. At the close the ticker was six minutes late.

Sales ballooned to 3,250,000 shares, largest in two weeks, from 1,960,000 Monday.

The Associated Press average of 60 stocks dropped .9 of one point at 72.4, a low since late January. The industrial and utility groups showed heavy losses but rails managed a small net gain.

The market was comparatively narrow in view of the rapidfire turnover. A total of 1,140 individual stocks changed hands, of which 580 declined and 382 advanced.

New lows for 1950 were touched during the day by more than 150 stocks.

Rumors of the possibility of peace, some said, pushed the market down. Others said the rumors were a sustaining influence on prices. The rumors, widespread in the financial district, had a somewhat flimsy base: Soviet Foreign Minister Jakob Malik called off plans to return to Russia and London announced that the British ambassador in Moscow had a second talk with Deputy Foreign Minister Andrei Gromyko on a possible "peaceful settlement of the Korean conflict."

Traders, in short, were operating in the dark, governed more by guesswork and emotions than by facts.

Until the antics of the last half hour, the market was characterized by highly selective buying and selling.

Railroad issues pounded in front most of the day, gaining an outside of $3 a share at one time. They held up fairly well, closing with top gains of about $1 a share.

Steels moved up smartly and sizable gains were posted for aircrafts, rubbers, coppers and a handful of "special situation" issues. Many of these gains were either wiped out or sharply reduced.

Consistently under pressure were motor, chemical, radio-television and building stocks. Losses ranged to an extreme of around $7 a share but the losses were pared in the comeback that developed several minutes before the market closed.

Motors took the worst pounding late in the date with Chrysler down about $4 at the most.

General Motors finished 2 down at 83½, Chrysler off 2½ at 66⅞ and Studebaker 1½ down at 27⅜. Willys-Overland, a recent favorite, gained ¼ at 7⅞.

Radio Corporation, the most active issue, lost ⅞ at 15⅝. Down fractions to around 3 were Emerson Radio, Philco and Zenith.

American Woolen, second most active issue, shot up 2⅜ to 33⅜.

Most steels finished higher—among them U. S. Steel, Bethlehem and Youngstown Sheet—although well under their best prices.

American Telephone, one of the market's bellwethers, lost 2 at 148¼, an unusually large drop for this blue-chip.

In the chemical division Dow Chemical cracked 3 to 58½, Du Pont dropped 2¾ to 71 and Allied 4 to 220.

Rails were uniformly higher but also considerably below their peak levels. Among the gainers were Santa Fe, N. Y. Central, Pennsylvania, Southern Railway, Baltimore & Ohio, Chesapeake & Ohio, Union Pacific, Southern Pacific, and Nickel Plate.

Douglas Aircraft held on to a small gain but Boeing, United Aircraft and Lockheed all declined.

Stocks in The Spotlight

NEW YORK, July 11—(AP)—Sales, closing price and net change of the 15 most active stocks Tuesday:

	Sales	Close	Net Chg.
Radio Corp	109,000	15⅝	— ⅞
Am Woolen	59,200	33⅜	+2⅜
U. S. Steel	53,400	33⅛	+ ⅛
Willys-Over	52,100	7⅞	+ ¼
Beth Stl	43,800	37⅞	+ ⅛
Emer Rad & P	38,800	13⅝	— ⅞
Am Tel & Tel	38,600	148¼	—2
Pepsi-Cola	38,500	8	— ¾
Int Tel & Tel	36,100	10⅛	— ⅜
Gen Motors	35,200	83½	—2
Cont Motors	31,100	7¾	+ ⅛
North Am Avia	29,200	15¼	
Admiral Corp	28,900	22⅜	—1¾
Public Ind	28,000	17⅛	+1⅛
Chrysler	27,800	66⅞	—2½

Bank Clearings

Total Tuesday $37,500,000
Corresponding day last year 30,300,000
Increase ....$ 7,200,000

Poultry

NORTH GEORGIA LIVE POULTRY MARKET (USDA)

Market firm. Demand very good. Supplies short of full needs. Prices unchanged to 1c higher. Prices paid FOB farm Monday p. m. and Tuesday morning ranged: broilers and fryers, all weights 26-28c, mostly 26½-27c.

ATLANTA POULTRY MARKET (USDA)

Market firm on broilers and fryers, about steady on other classes. Demand fair to good. Supplies mostly adequate. Dressed market steady to firm. Demand good. Prices paid live FOB Atlanta ranged: Broilers and fryers heavy type 28-29½c. heavy type hens 21-24c, light type hens 17-20c old roosters 14-15c. Prices to retail outlets, drawn ice packed mixed sizes. Broilers and fryers, heavy type 43-48c, heavy-type hens 37-40c.

NEW YORK POULTRY

NEW YORK, July 11—(AP)—Dressed poultry irregular. Fowls, dry packed, boxes, fresh and frozen 26-31. Squabs, white, fresh 80-85.

Live poultry irregular. By freight: None. By express: Chickens, Rocks 4-5 lbs. fancy 37. Broilers, crosses Delaware 34-35; Rocks fancy 36-37, scabby 32; Leghorns 32. Turkeys, hens young carried 46; toms young 35. Fowls, Red yearlings 33, few 34, extra fancy 35-36, heavy 31-32, scabby 30, few 28, southern very fancy 32-33; black yearlings 35-36, extra fancy 36-37, bareback 34-35, heavy 34-35, few 33, scabby 33-34, few high as 36, few low as 32; Leghorns fancy 26-27, ordinary to fair 24-25; Rock yearlings extra fancy 34-36, scabby 31; White Rocks 30-33. Pullets, crosses 3 lbs. and up fancy 48, one mark 49, average 40-41, scabby fancy 43-44, ordinary 38-39, 4½-5 lbs. 43-45, 4-4½ lbs. 42-43, scabby 35-36, 3½-4 lbs. scabby 35-36, 3½-4 lbs. Delaware 32-35; blacks 5 lbs. and up 42-43, one mark 45, scabby 39, 4½-5 lbs. 40-42, 4-4½ lbs. ordinary 33; Rocks 5 lbs. and up fancy 48, one mark 49, few 47, average 46, 4-4½ lbs. scabby 40, 3½-4 lbs. 38, 2½-3 lbs. 33; Reds 5 lbs. and scabby 38, 5½-6 lbs. 35-36.

Naval Stores

SAVANNAH, Ga., July 11—(AP)—Turpentine 41; offerings and sales 160; receipts 158; shipments 92; stocks 15,571. Rosin: Offerings and sales 59; receipts 1,804; shipments 87; stocks 34,338. Quote: B 4.10; D. 4.25; E 4.75; F G 5.07; H. I. K. M. N and WG 5.51; WW and X 5.56.

BE THRIFTY - BE SMART
Save at Georgia's Oldest Federal
3% Current Rate

Insured Savings
FULTON COUNTY FEDERAL SAVINGS & LOAN ASSOCIATION
26 Pryor St. LA. 2686
William M. Scurry, Pres.

Millions TO HELP ATLANTA GROW
Unlimited Funds for Mortgage Loans on Residences—Apartments—Community Centers—Business Properties—Lowest Interest Rates and Expenses
Prompt Service
INSURANCE—REAL ESTATE—MORTGAGE LOANS
We Will Help You Buy—Sell—Protect!
DARGAN, WHITINGTON & CONNER, INC.
Established 1892
Ground Floor, Hurt Bldg. WA. 1971

ESTABLISHED 1894
FULTON BAG & COTTON MILLS
Capital Stock
Bought—Sold—Quoted
The Robinson-Humphrey Company
RHODES-HAVERTY BLDG. WALNUT 0316
ATLANTA 1, GEORGIA LONG DISTANCE 108

PHONE NOW—for Cool Weather All Summer!

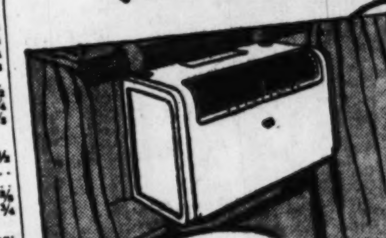
The new Frigidaire Air Conditioner keeps you really comfortable—cools, filters, dries, circulates and ventilates with fresh air. Powered by the famous Meter-Miser with special 5-Year Warranty. Quickly installed in most any window. Beautiful new styling. Uses no water.
Now at New Low Prices
FRIGIDAIRE Window Model AIR CONDITIONER
CALL YOUR FRIGIDAIRE DEALER
Look for his name on Yellow Pages of Phone Book. Or call or write
FRIGIDAIRE SALES CORP.
675 GREENWOOD AVE., ATLANTA 2, GA. EM. 5311

HURT & QUIN INC. General Agents
Complete Insurance Service
GENERAL OFFICES Standard Bldg. ATLANTA, GA.
Service Offices
Miami, Fla. Jacksonville, Fla.
Montgomery, Ala. Columbia, S. C.

WISHING IS PLEASANT . . . but saving systematically at STANDARD FEDERAL is a much more definite way of achieving your Savings Goals . . . be they centered around a new car . . . a travel trip . . . or a new house!
SAVING IS THE DIFFERENCE BETWEEN WISHING AND HAVING!
Accounts opened by the 10th Earn Dividends from the 1st
3% Current Dividend
Assets $15,000,000.00
STANDARD FEDERAL SAVINGS & LOAN ASSN.
48 Broad St. N.W.-GRANT Bldg.
Tel: MAIN 6619
J. L. R. Boyd, Sec'y & Atty.
OPEN UNTIL 8 P. M. MONDAYS

NEW! Family Polio Policy
3 YEARS' INSURANCE...Pays up to $5000
Pays up to $5000 total for each case, including—
1. Hospital Care — Room and board—miscellaneous supplies including drugs, medicines, physiotherapy, rental of braces, crutches or wheel-chair.
2. Iron Lung — Rental of iron lung or other similar equipment.
3. Medical Care — The services of legally qualified physicians, surgeons, osteopaths or physiotherapists.
4. Nursing Care
5. Transportation — Regular scheduled air or rail transportation to a hospital or sanitarium qualified to provide polio treatment.
6. Ambulance Service
Husband and/or wife and one or two children . . $10.00
Husband and/or wife and three children 15.00
Husband and/or wife and four or more children . 20.00
The Family Polio policy covers unmarried children, with the same legal address, up to 25 years of age. Children born during policy term automatically covered without affecting current premium.
How To Get This Policy:
Fill in and mail the application blank at right today! IF ACCEPTED, POLICY WILL BE IN FORCE THROUGH YOUR LOCAL LUMBERMENS OR AMERICAN MOTORISTS AGENT TWO DAYS AFTER THE DATE SHOWN ON YOUR POSTMARK! No other forms; no waiting period.
Send the application to your local Lumbermens or American Motorists agent. If his address is not in the phone book, mail application to the address shown below.
Make check or money order payable to your Lumbermens or American Motorists agent or to E. G. Hitt, Branch Office Manager
APPLICATION FOR FAMILY POLIOMYELITIS EXPENSE POLICY TO
E. G. Hitt, Branch Office Manager
Kemper Insurance Building, Atlanta 3, Georgia
1. Name in full? ____________ PLEASE PRINT
Address? ____________
City? ____________ State? ____________
2. How many children under 25 are there in your family? ____
What are their ages? ____, ____, ____, ____, ____, ____
3. Have you or any member of your family ever had or received medical treatment for poliomyelitis? ____________
Dated ________ Applicant ____________
Premium $________ (Send check or money order)
If you have insurance with other company, please check here ☐
AJC 7-11
FILL IN AND MAIL TODAY
(In behalf of the local agents of the companies)
LUMBERMENS MUTUAL CASUALTY COMPANY or AMERICAN MOTORISTS INSURANCE COMPANY
Chicago 40
James S. Kemper, chairman — H. G. Kemper, president
Kemper Insurance Building, Atlanta 3, Georgia

TODAY IN BUSINESS

Allis-Chalmers Asks Bids on Warehouse

To keep pace with the mechanization of agriculture in the Southeast, the Allis-Chalmers Manufacturing Company, of Milwaukee, is advertising for bids for a new warehouse and office building to house its Southeastern Tractor Division.

Location of the new building will be at Chamblee, in the heart of the new industrial development on Peachtree Industrial Boulevard. The site is a large plot of land opposite the new farm-equipment warehouse of the John Deere Company. The Massey-Harris Company, also manufacturers of farm equipment, recently completed a warehouse in the same vicinity.

The new building for the Allis-Chalmers Tractor Division will contain around 65,000 square feet of floor space and the estimated cost is around $300,000. The Tractor Division will employ about 50 persons at an annual payroll of more than $100,000.

The company has set July 19 as the date for receiving the bids. Robert & Company, of Atlanta, are the architects.

Employment Dip

In line with the seasonal decline in the production of non-durable goods, manufacturing employment in Georgia, as well as in the Southeast, declined slightly during May. However, during the same period employment in the durable-good industries, both in Georgia and in the Southeast, showed an increase.

According to Brunswick A. Bagdon, Regional Director in Atlanta for the Bureau of Labor Statistics, total manufacturing employment in Georgia during May was 265,900, a decline of 1,200 from the 267,100 figure reported for last April. Of the total figure, there were 76,400 employees in the durable-good industries and 189,500 in the non-durable goods industries. These figures compare with 75,900 and 191,200, respectively, for April.

For the Southeastern States, Bagdon reports total manufacturing employment at 1,682,200 during May, compared with 1,686,400 during April. He said the durable-goods industries of the region had 540,300 employees in May and 536,100 employees in April, while the non-durable industries has 1,141,900 in May and 1,150,300 in April, an overall decline of 8,400 employees for the months.

Bagdon reported that this overall loss of 8,400 workers during May "is due mainly to declines in the textile, apparel, fertilizer and leather industries, along with a substantial but normal decline in citrus canning operations in Florida."

Throughout the Southeast, Bagdon said that "gross average hourly earnings and average weekly hours of production varied very little from April to May. In Georgia, the average work week was 39.4 hours and the average rate of pay $1.06 per hour in May, compared with an average work week of 40.1 hours and an average rate of $1.07 per hour in April.

Stock Sale Deferred

E. A. Yates, Chairman of the Board of Directors of the Southern Company, holding company for the Georgia Power Company, the Alabama Power Company, the Mississippi Power Company and the Gulf Power Company, announced Tuesday in New York City that "by reason of present unsettled conditions in the financial markets" the sale of 1,000,000 shares of Southern Company common stock, for which bids were scheduled to have been received on July 25, has been deferred.

With the money so received, the Southern Company planned to buy additional blocks of the common stocks of its subsidiary companies. Yates said the proposed financing would proceed when market conditions improved.

New Officers

Directors of the Trust Company of Georgia Tuesday elected two new officers—Joseph J. Sheehy as assistant vice president, and Stewart McGinty, Jr., as assistant secretary—Marshall B. Hall, President, announced.

Sheehy is the representative in the Trust Company's Investment Department in New York City. A specialist in municipal bonds, he was formerly connected with the Bond Department of the National City Bank of New York, later with the Bond Department of the Chase National Bank in New York. He joined the staff of the Trust Company of Georgia in 1946.

McGinty is a native of Atlanta and a graduate of the Boys High and later of Georgia Tech. He joined the Trust Company of Georgia in 1937 and served as a captain in the Army in World War II. He is the son of Stewart McGinty, now retired, who was connected with the banking business in Atlanta for many years.

With his wife, McGinty is an active member of the North Avenue Presbyterian Church.

Loans Up

Total loans at 27 reporting member banks at 10 leading cities of the Sixth Federal Reserve District for the week ended July 5 were $935,000,000, an increase of $9,000,000 over the previous week and an increase of $150,000,000 over the same week of 1949, the Federal Reserve Bank of Atlanta reported Tuesday.

Retirement Fund

At the end of 1949, Georgia had on deposit $5,300,000 in its State-administered public-employee retirement fund, the Bureau of the Census reported Tuesday. During the year, Georgia paid $721,000,000 out of this fund.

Briefs

Stuart Keith Utterback, of 650 Boulevard, N. E., Atlanta, certified public accountant associated with **Ray H. Patterson, Jr.**, of Atlanta, has been admitted to membership in the American Institute of Accountants, national CPA professional society. A graduate of Benjamin Franklin University, Washington, Utterback is a member of the Georgia Society of Public Accountants. . . . **Robert P. Greer**, for the past three years Atlanta branch manager for the Curtis Circulation Company, subsidiary of the Curtis Publishing Company, has been made assistant district manager in charge of the Southeastern area. He succeeds **Gordon L. Dick**, who has been transferred to the Philadelphia office of the company. Greer will work with **Guy D. Hicks**, District Manager for the company, with headquarters in the Mortgage Guaranty Building. With his wife and two sons, Greer lives at 568 Twin Oaks Drive, Decatur. . . . **W. H. Close**, commercial artist for Rhodes, Inc., and president of the Atlanta Astronomy Club, will address the Atlanta Visual Merchandising Club Wednesday at noon at the Luckie Street YMCA. He is a graduate of the Corcoran Art School at Washington.

Over-the-Counter Securities

The following bid and asked prices are obtained from members of the National Association of Securities Dealers, Inc. They do not represent actual transactions but are intended as a guide to the approximate range within which these securities could have been sold (indicated by the "bid") or bought (indicated by the "asked") at the time of compilation. Origin of any quotation furnished on request.

	Bid	Asked
Alabama Power Co. $4.20 pfd.	101½	102½
American Bakeries Co.	35	38
Atlanta Gas Light pfd.	105	107
Atlanta Gas Light com.	21	23
Atlanta Company 5s 1980	92½	
Atlantic Company com.	10	12
Atlanta Paper 5% conv.pfd.	13¾	15¼
Atlanta Paper com.	2¾	3¾
Atlantic Steel Co. com.	81	84
Auto Soler Co.	2⅛	2⅝
Baltimore Porc. Steel.	1⅛	1⅜
Berkshire Fine Spinning	14¾	16¼
Bibb Mfg. Co. Com.	36½	39½
Butlers Inc. com.	5⅛	7
Citizens & Sou. Natl. Bank	25	27
Columbia Baking com.	10	12
Do pfd.	16	18
Constitution Publishing Co.	40	45
Colonial Stores com.	30	32
Continental Gin com.		52½
Dan River Mills	13½	15¼
Delta Air Lines Inc.	11¾	13¾
Detroit Harvester Co. com.	13	15
Dumont Lab. A	16¾	18¾
Dwight Mfg. Co.	42	45
East Tenn. Natural Gas com.	8¼	9¾
First National Bank	32	34
Foremost Dairies com.	11	12½
Fulton Bag & Cotton Mills	21½	23½
Fulton National Bank	31	
Genuine Parts	11½	12¾
Georgia Marble Co.	8½	9¾
Georgia Railroad & Bank.	130	140
Gordon Foods	4⅛	5½
Grinnell Corp. com.	33	35½
Haverty Furniture com.	20	22
Intermountain Telephone Co.	11	12¼
H. W. Lay 5.20% conv. pfd.	22½	
Mississippi Shipping Co.	13	15
Mobile Gas Service com.	26	28
Moore-Handley com.	6	7½
National Mfg. & Srs. $2 pfd.	28	
Rich's Inc.	16½	18½
Savannah Sugar Ref. com.	42½	45
Scripto Inc. 5% pfd.	44½	
South Atlantic Gas pfd.	95¼	98
South Atlantic Gas com.	10½	12
Southern Springs Bed	50	53
Tennessee Gas Transmission	25	28
Texas East Trans. com.	15¾	17¼
Thomaston Cotton Mills com.	27½	30½
Trans Cont. Gas Pipeline	17	19
Trust Co. of Georgia		1125
West ePint Mfg.	37	39½

Drygoods

NEW YORK, July 11—(AP)—Most mills were withdrawn from the cotton textile market Tuesday in view of nervous gyrations in cotton futures which have added about $15 a bale in values to contracts since the beginning of the week. Mills were apprehensive because they are already heavily sold up on goods and not fully covered on their raw cotton requirements. The 45-inch 64x60 4.65-yard print cloths moved up ⅛ cent to 19 cents a yard.

The wool goods market was steady. Merchants felt that Korean developments foreshadow further increases in prices in wool goods.

Rayon goods turned quiet. Mills were inclined to withdraw offerings because of uncertainty over the Korean situation and the fact that they are already sold up for the third quarter.

New York Curb Sales

NEW YORK, July 11—(AP).

	Sales in 100	Close	Net Ch'ge
AlaskaAirl	7	4⅝	...
AlmCoAm(2)	25	60	— ¼
AmBanCarA	2	⅝	...
AmCtP&LB.76g	3	8¾—	¼
AmMarac	16	4	...
AmRepuble	9	29	— 1
AmSuperpow	32	½	—1/16
ArgusInc	6	4½	— ⅛
ArkNGas.30e	6	9½	+ ⅛
AkNGasA.30e	33	9⅝	— ⅛
AtlanCPish	1	2¼	— ⅛
AtlCstLCo(4)	2	49¾	+ ¼
AtlasCpwar	37	4⅝	— ⅛
AtlasPly(1½)	12	14⅞	
Babck&W(4a)	7	33¾	— 1
BariumStl	28	4¼	+ ¼
BlueRidge.41g	5	3⅝	
BrazTrL&P(2)	6	18	
BwnFDis(.80)	9	12¾	+ ⅛
BrownRubl	3	10⅝	— ⅛
BunkHill½e	2	15	+ ⅛
BurmaLtd	30	5/16	
Calg&Ed(.10)	25	6½	+1/16
CalElPw(.60)	5	7½	+ ⅛
Catalin.10e	1	4⅜	+ ⅛
CanMarconi	16	2⅜	— ⅛
CarrCBisc	1	2¾	
CessnaAirc¼g	25	5⅛	+ ⅛
ChiefCMn.05g	21	1	
CitiesServ4a	63	67⅞	— ⅛
ClaudeNeon	100	4⅛	— ⅛
ColonialAirl	2	8	+ ⅛
ColtsMfg1e	.50	57	+ ¼
ConsGasUt⅞	9	11½	— ¼
ConsM&S3a	7.50	85	+ 1½
ContFd&M1.60	13	15¼	— ⅛
CoroIncl	1	9	
Cor&Rey.30	5	6⅞	— ⅛
CosdenPet.20e	24	10	
CreolePet3	31	38	— ⅛
CroftBrew.03g	37	1	— ⅛
CrosleyMot	5	2½	
CrownCPet	9	6	— ⅛
CubAtlSug2a	91	24⅞	— ⅛
DomesFin.10e	40	4¼	
DuroTest.05e	7	3½	
DuvalSul&P1	3	13¾	— ¼
EastGas&F	7	2	
ElBond&S⅝f	247	15⅝	— ⅛
EquityCp.22e	11	1⅜	
EurekaCLtd	11	5-16	
FairchCam¼e	7	23	— ½
FairE&A.20e	120	6¾	+ ⅛
PansteelM¼z	74	14½	+ 1⅛
FordMCan2e	23	36	— ⅛
FordMLtd.14b	7	3½	— ⅛
GenFinan.40	17	6⅛	— ⅛
GenPhoen.60	2	8⅝	— ⅛
GenPlywood	2	3⅜	
GeorgP&nf6	1	111¼	
GiantYell	4	5⅞	+ ¼
GlenAldCl.40e	9	13⅝	— ⅛
GoldfieldCn	3	¾	—1-16
GrayMfg	1	9⅜	
GtNorPa2.40a	1	41¼	+ ¼
Hazeltine½e	4	18⅝	
HeclaMin1	4	10¼	+ ⅛
HollGold.24	18	8	— ¼
HumbleOil4	18	84⅜	— ¾
ImpOil⅝	77	21	
InsCoNA3a	3.50	108¾	+ ¼
IntPetrol⅝	2	8¼	+ ¼
InvestRoy.04a	2	1⅜	
KaiserFraz	156	6⅛	— ⅜
KingsCLd.40	3	7½	
KingstonPd.20	15	3⅛	+ ⅛
KirbyPet½z	19	17	— ¼
KirkLakeG.02e	5	½	
LakeShore.40e	3	8¾	— ⅛
LakeyFdy.20e	1	6¼	+ ⅛
LongStrGl.20	7	24⅛	
LongIsLts	29	13-16	
Donew wi	111	11⅛	— ⅛
LouisL&E2	9	28⅜	— ⅛
MangelStrl	1	12¼	+ ⅛
MeadJohn.60a	5	12⅞	— ⅛
JenascoMf	21	2⅞	+ ⅛
MesabiIron	10	6	+ ⅛
MichSug	107	1⅜	+ ⅛
MidStPrt⅜e	.24	10⅛	
MidWestCp	2	2⅜	
Mid-WRef	1	2	
MinCpCan.15e	3	9¼	
Molybdnum½	17	8⅛	— ⅛
MonogPict	1	2	— ⅛
MonroeLnA.20	3	2⅞	— ⅛
MorrisPlCp.30	5	4½	— ⅛
NatBellH¼g	6	3¼	— ⅛
NatFuelG.60	12	11	— ⅛
NatMf&Stl	1	11	— 1
NatPresCk.30e	1	12	— ⅛
NatUnRad	51	3½	— ⅛
NJZincle	8	55	+ 1¾
NMex&ArI¼e	5	7⅜	— ⅛
NiagHudPw	12	14½	— ⅛
NilesBemP.60	14	10⅛	— ⅛
NoropAirc	28	9¼	+ ⅛
OklaNGas2	17	29½	— ⅛
PancoastOil	39	2⅜	+ ⅛
PantepOil	28	5	...
PaticanCo.20e	1	4⅛	...
Pennroad⅝e	18	10⅛	+ ⅛
PaWat&Pw2	1.50	33½	+ ⅛
Pepperell3a	1	55⅝	+ ⅛
PioneerG	15	2 1-16	— ¼
Piper Aire	9	2⅜	+ ¼
PitneyBow.80a	12	18	— ¼
PitMetallula	13	28	+ ⅛
PolarisMn.05e	19	3⅛	— ⅛
PredCorp	29	1⅜	— ⅛
RaytheonMf	100	9⅜	— ⅛
RioGrValG.05e	6	2	...
RotaryElS	7	28	
RoyalOil.26	31	10	
Ryer&Hayls	4	11½	+ ⅛
StLawrCp	17	15¾	— ¼
Savoy Oil	2	2	...
Schulte(DA)	12	1½	— ⅛
ScullinStl1½g	2	16	+ ⅛
SegalLock	7	1⅛	...
SelectIndus	69	2⅜	...
ShatDenn.10e	21	3¼	...
ShellerMf⅛h	16	12	— ½
SherwWms2½a	4	57¼	— ⅛
SimpPat	5	4⅜	
SingerMfg6a	.50	260	— 1
SolarAirc.60a	15	16½	+ ⅛
Sonotone.32	17	3⅞	— ⅛
SoPennOil2a	4	31	— ⅛
SouthRoyle	12	40	+ 2½
StdCap&S	8	8⅞	— ⅛
StdOilKy2a	5	35¼	— ⅛
StdPw&Lt	186	5	— ⅛
StdThom.10e	10	4⅜	— ⅛
StarrettCp¼e	10	4½	— ¼
SterlEng	2	1⅜	...
Sterl Inc	17	4½	— ⅛
Technicolr	14	18	— ¼
TransLux	1	3¼	...
TriContwar	38	2⅜	— ⅛
UnGCan.45e	6	13½	— ⅛
UniAircPd	13	3⅛	+ ⅛
UniCorwar	70	⅛	...
UnL&Ry2¾f	40	14⅜	— ¾
UniShM2½	13	41	
USFoilB.65e	3	16½	+ 1⅛
US&InSec	12	3⅛	— ⅛
USRad	20	5	— ⅛
UtahIdSug¼e	67	3⅜	+ ⅛
UtahP&L1¼e	2	25	+ ⅛
Valspar⅛e	x1	5⅜	— ⅛
VenSyn.20	10	3	— ⅛
VenPet	14	5	+ ⅜
WalthWat	29	⅜	...
WentMf⅛h	1	8½	
WrightHar3e	7	1¾	+ ⅛

New York Curb Exchange stock sales—Approximate final total stock sales Tuesday 460,000 shares; total stock sales year ago, 134,805 shares. New York Curb Exchange bond sales—Approximate final total bond sales Tuesday $270,000; total bond sales year ago, $79,000.

xMatured bonds. Negotiability impaired pending investigation. wd—With declaration.

New York Bond Market

NEW YORK, July 11—(AP).

CORPORATION BONDS

	Sales $1.000	Cls.	Net Chg
A&FP5s2030	15	92¾	— 1
AT&T3⅜s73	16	106⅜	+ ¼
Do3½s59	643	117¼	— 2½
Do2¾s57	453	109	— 2
Do2¾s61	544	106⅞	— 1⅜
Do2¾s71	18	100⅜	+ ⅛
Do2¾s75	54	99⅜	— ½
Do2¾s80	2	99¼	+ ⅛
Do2¾s82	2	99⅛	+ ½
AmTob3s62	1	102½	— ¼
Do3s69	8	103¾	— ¼
ATSF4s95	2	126⅜	+ ¼
ACL4s52	5	103⅜	+ ½
B&O6s95J	44	72	+ 2¾
Do5s75B	1	88	+ ¾
Do5s95G	121	62½	+ 2¾
Do5s96M	58	62¼	+ 2¼
Do5s200K	99	62½	+ 2½
Docv4½s2010	242	49	+ 1
Do5s75A	17	84¾	+ ⅝
B&OPLE&WV4s80	2	81	
B&OSW5s80	25	67½	+ 1
B&OTC4s85	7	73½	+ 1
BellPa5s60C	5	199¼	+ ¼
BethS2¾s70	2	100⅞	+ ⅛
Do2¾s76	10	101	+ ⅛
BostMe4½s70	10	46	+ 1
Do4s60	1	70	
BufR&P57st	4	65⅜	+ 1⅛
CanP5sperp	13	100½	— ½
CanAirl4s60A	26	82	+ 3¼
Do4s60B	10	88	+ ½
CenGa4½s2020B	6	48½	+ 3
Do4s95	10	66¼	..
CRRNJ3¼s87	120	42	
C&O3⅞s73	20	104¼	— ⅜
Do3½s96D	4	100⅛	
CB&Q4½s77	5	108½	— ⅛
C&EIinc97	30	47¼	+ 1
CGW4½s2037	2	81	+ ½
ChiI&Linc4½s 2003	32	49	+ 2¼
CMSPPinc4½s 2019	40	66¾	+ 2¼
Docv4½s	103	59	+ 3
C&NW4½s99	80	54	+ 1¼
CRIP2⅞s80	5	99	+ ½
CCCSL4½s77	39	64½	+ 2
ClEIlll3s70	3	105⅝	— ⅜
ClUT5s73	6	106¾	— ¼
Do4½s77	3	105½	...
ColoS4½s80	6	73	+ ½
ConEdcv3s63	364	115	— 4¾
Do2¾s82	10	100	— ½
ConsP2⅞s75	23	102½	...
Del&H4s63	3	90½	...
DelL&W4s2042	7	64⅛	— ⅜
DetEdcv3s58	102	112	...
Do3s70	4	104½	— ⅞
Erie4½s2015	58	69	+ 4
FlaEC5s74	15	69⅞	+ 1⅞
GtNor3⅛s90N	2	97½	+ ¾
GM&O2015A	5	75⅛	+ ⅞
Do2044B	6	64¼	+ 1¼
H&Mrfg5s57	12	65½	+ ½
Do5s57inc	5	36½	+ ½
IC4¾s66	x7	92	+ 1¾
ICCSL5s63A	2	102¾	
ICCSL4½s63	3	99½	+ ½
IntGN6s52	20	38⅜	+ ⅜
IntGN1st6s52	26	85½	+ 1½
IntGN5s56B	16	80	+ 1½
IntGN5s56C	9	80	+ ½
IntHE6s44	8	60⅞	...
KCSou4s75	4	100⅝	+ ⅛
LaclG4½s63	8	110	...
LautNinc75	10	93	— ½
LehVHT5s84	4	71	+ 2⅝
LehV5s2003F	1	43¼	+ 1⅛
LhV4½s2003E	63	41⅜	+ 1⅛
LehV4s2003a	3	52	+ ½
LhV4s2003D	105	36½	+ ½
LiggM5s51	15	103¼	— ⅛
Lorillard3s63	2	102⅞	+ ⅛
L&N3¾s2003	6	99⅞	+ ⅜
MichCG3½s69	2	107⅛	...
MSPSSM4s91	1	46	...
M-K-T5s62A	1	89	+ ¼
M-K-Taj5s67	67	79½	— ¼
M-K-T1st4s90	5	80	...
MOP5½s49	300	42	+ ¾
MoP5s65A	55	99	+ ½
MoP5s77F	382	98	+ ¼
MoP5s80H	26	99¼	
MoP5s81I	132	98¾	+ ¾
MoP4s75	212	70	...
Mor&E4½s55	28	77⅜	+ ½
Mr&E3½s2000	12	56	+ 2¼
NatStl3s65	2	104⅝	...
NET&T3s82	4	104¼	...
NOTerm4s53	3	102⅛	+ ⅛
NOTM5½s54	12	103	...
NOTM5s54	2	100⅝	— ⅛
NYC5s202013	32	67¾	+ 1¼
NYC4½s2013A	92	61½	+ 1½
NYC4s98	72	57	+ ½
NYCHR3½s97	82	72½	+ 1½
NYNHinc inc4½s3022	162	43¾	+ 1¾
NYNHH 4s2007	206	65¾	+ ⅜
NYOW4s92	5	5¾	...
NYOW4s55	17	1¾	...
NYP&L2¾s75	3	100½	— ½
NY T 2¾s 82	14	101	...
Norf85s 2014	13	90½	+ ½
NorP 4½s75	11	101⅝	...
Do 4s 97	11	103	+ ⅝
Do 3s 2047	32	63	+ 1
Ohio Ed 3s 74	1	105½	— ¼
Ohio Ed 2⅜s	10	100½	+ 1
OWRRN3s60	7	102⅞	— ⅛
PG&E3s74	14	103¾	+ ½
Do 2⅞s 80	3	102¼	+ ⅜
Pac TT 2⅞s 86	4	101	— ¼
Do 2¾s 85	7	99	+ ⅜
Pen P&L 3s 75	3	103⅜	+ ⅝
Pen RR 5s 68	12	102⅛	
Do 4½s 65	14	101	+ 1⅝
Do 4¼s 81	10	91½	+ ¾
Do RR3¼s52	4	101	...
Pere M 3⅜s 80	2	100⅝	+ 1⅛
Phil El 2¾s 67	5	101¼	— ¼
Phil El 2¾s74	9	101	— ¼
PhillPcv 2⅜s	86	105¼	..
PubSEG3s63	5	104	...
Rdg3⅛s 95	12	85⅛	— ¼
StLSF4½s	259	62½	+ 3¼
StLSF 4s 97	8	92½	+ ¾
Sea ALinc4½s	98	81	+ 1
ShellU2½s71	7	98¼	+ ¼
Soc-Vac2½s76	1	98	— ⅛
SoPac4½s81	31	89½	+ ½
Do4½sor77	11	99½	
Docv3s60	516	103¼	+ ¼
Do2¾s96	10	84¼	+ ¾
SouRy5s94	9	112¼	— ⅛
Do4s56	5	92	+ ¾
SwPell2¾s85	10	100⅞	...
StdONJ2¾s74	9	102	...
Do2⅜s71	1	97¼	...
TexCorp3s65	3	104⅝	— ⅝
Tex&NO3¼s70	3	98	+ ½
T&P3⅞s85	7	100¼	— ¾
ThAve5s60	27	26	...
UnPac2⅞s76	24	101½	— 2
VaE&P2¾s75	1	101	...
VaRy3s95	2	95	+ ½
Wab4¼s91	4	74	+ ⅜
WMd4s52	11	103¼	...
WestUn5s60	19	94⅛	+ ⅜
WestElcv2.65	128	106	— 1⅛
WhStl3¼s70	3	104	+ ⅝
Wilson3s58	1	102¾	...
WisCen4s49	7	72	...
WisC4s D36	14	42	— 1

FOREIGN BONDS

	Sales $1.000	Cls.	Net Chg
Australia5s55	69	98¾	+ ⅛
Do3½s66	7	93	...
Do3¼s56	5	91	— 1
Do3¼s57	30	88½	— 3
Belgium6s55	1	106	— ½
Braz6½26-57s	19	52½	— 7½
Braz3¾84	17	69	— 1
Brisbane5s57	4	98½	— ¾
Canada4s60	27	100¾	+ ⅛
Do2¾s74	3	100⅞	...
Chile 2s-3s 93	14	33	...
Colomb 3s 7T0	7	43½	— ⅝
Copenh 5s 52	9	70	— 3
Cost R 7s 51	10	25	— ¼
Denmk 6s 42	4	87½	— 2⅝
Denm 5½s 55	15	84	— ¾
Denm 4½s 62	27	74½	— 2
ILtCC 2-3s 77	48	31⅛	...
ItPUt2s-3s77	11	30¼	— ⅞
Italn 2-3s 77	13	33	— ½
MedM 6½s54	5	7	...
Norw 4¼s 65	3	93	— 2
RiodeJ 8s 46	1	48	— 7½
Ur aj 4½s79	7	89¼	+ 1⅛

NEW YORK, July 11—Bond sales: Approximate final total Tuesday, 8,180,000; previous day, 3,820,000; week ago closed. Year ago, 2,912,000; two years ago, 4,377,000; Jan. 1 to date, 587,856,670; year ago, 412,542,970; two years ago, 624,549,780.

a—Also extra or extras. e—Paid last year. g—Declared or paid so far this year. XIN Ex-interest.

Exports Spur Wheat Rise

CHICAGO, July 11—(AP)—Removal of hedges against export sales combined with some short covering to push wheat upward Tuesday. At the start the flour grain was inclined to drag, but halfway through the Board of Trade session buying entered the wheat pit.

Soybeans, which started on the plus side, continuing yesterday's advance, ran into heavy offerings after traders learned that more than 100,000 bushels of beans had been unloaded at docks here.

Generous corn supplies tended to slow action. In addition to fairly heavy shipments today, booking on a to-arrive basis were placed at 175,000 bushels.

Weather favorable for the development of the oat crop caused that grain to drag.

Advances in lard reflected the cottonseed oil market and a higher hog market.

At the finish wheat was 1¾ to 2⅞ higher than Monday's close, July $2.23⅛-2.23½. Corn was ⅛ lower to ¾ higher, July $1.54⅞-1.55. Oats were ¼ to 1⅞ lower, July 80⅞. Rye was ½ to ¾ higher, July $1.39. Soybeans were 3¾ to 5¼ lower, July $3.18-3.17¾, and lard was 37 to 53 cents a hundredweight higher, July $12.67.

CHICAGO QUOTATIONS

CHICAGO, July 11—(AP)—

	Open	High	Low	Close	Prev. Close
WHEAT—					
July	2.21⅞	2.24	2.21½	2.23⅛	2.21½
Sept.	2.24¼	2.26¾	2.23⅞	2.25⅞	2.24½
Dec.	2.27¼	2.29⅝	2.26⅝	2.28¾	2.27½
Mar.	2.28½	2.30⅝	2.27¾	2.30⅛	2.28½
May	2.27½	2.29	2.26⅝	2.28⅝	2.26½
CORN—					
July	1.54¾	1.55⅝	1.54¼	1.54⅞	1.54¾
Sept.	1.50⅝	1.51	1.50	1.50¾	1.51
Dec.	1.42	1.43	1.41⅞	1.42¾	1.42⅝
Mar.	1.45	1.45¾	1.44⅜	1.45⅝	1.45½
May	1.46¾	1.47	1.45¾	1.47	1.46¼
OATS—					
July	81¾	82¼	80¾	80⅞	82⅝
Sept.	76½	76¾	76	76⅜	76⅞
Dec.	77⅞	78½	77¾	78⅛	78⅝
Mar.	77¾	78⅜	77¾	78	
May	77⅜	77¾	77¼	77⅛	77⅞
RYE—					
July	1.39	1.40¼	1.38¼	1.39	1.36½
Sept.	1.42¾	1.44	1.41¾	1.42½	1.42
Dec.	1.47½	1.49¾	1.46½	1.47½	1.46¾
SOYBEANS—					
July	3.22	3.23¼	3.17½	3.18	3.22
Nov.	2.49¾	2.50½	2.43½	2.44¼	2.49¼
Jan.	2.51½	2.52½	2.47	2.47¾	2.51¼
Mar.	2.54½	2.55	2.49¼	2.50	2.53¾
LARD—					
July	12.47	12.67	12.47	12.67	12.32
Sept.	12.85	13.10	12.80	13.10	
Oct.	12.95	13.20	12.92	13.15	12.75
Nov.	12.75	13.10	12.75	13.05	12.55
Dec.	13.20	13.50	13.10	13.50	12.97

Cash Grain

ST. LOUIS, July 11—(AP)—Wheat, 225 cars, 67 sold; No. 1 red winter, 2.23; No. 2 red winter, 2.17-2.24½; No. 3 red winter, 2.13-2.23; No. 4 red winter, 2.21; sample grade red winter, 2.05; No. 1 light garlic, 2.20; No. 2 light garlic, 2.15-2.20; No. 1 red garlic, 2.15; No. 2 red garlic, 2.10-2.16; No. 3 red garlic, 2.11-2.14; No. 4 red garlic, 2.10; No. 1 hard, 2.19-2.26¼; No. 2 hard, 2.16-2.26¼; No. 1 mixed, 2.24-2.24½; No. 2 mixed, 2.22½-2.24.

Corn, 14 cars, no sales. Oats, two cars, no sales.

Butter and Eggs

NEW YORK, July 11—(AP)—Egg prices were higher Tuesday in the wholesale market. Eggs 21,513, firm. New York spot quotations follow: Midwestern: Mixed colors: Fancy heavyweights 43, processed 42-43; extra 1 large 36½-37; extra 1 medium 36, processed 37½; current receipts 29-33½; dirties 28½-29; checks 27; extra 1 pullets 27-28. Whites: Fancy heavyweights 43½-44½, processed 44½; extra 1 large 39, processed 39; extra 2 large 35-36; extra 1 medium 39. Browns: Fancy heavyweights 43½-44½, processed 44½; extra 1 large 42. Nearby: (Extra fancy heavyweight and fancy heavyweight quotations are based largely on exchange trading.) Whites: Extra fancy heavyweights 50; fancy heavyweights 48-49, others large 42-45; mediums 43-44; pullets 33; peewees 19. Browns: Extra fancy heavyweights 49-50; fancy heavyweights 47-48, others large 42-45; mediums 43-44; pullets 33; peewees 18.

NEW YORK, July 11—(AP)—Butter 1,084,-239, steady, prices unchanged.

Cheese 612,189, steady. Prices unchanged.

CHICAGO, July 11—(AP)—Butter steady; receipts 1,254,838; wholesale selling prices unchanged except ½ cent a pound higher on 89 C grade at 53.75 and on like grade cars at 54.5.

Eggs steady; receipts 12,604; wholesale selling prices unchanged.

Bond Averages

Compiled by The Associated Press July 11

	20 Rails	10 Indus.	10 Utils.	10 Fgn.	10 L. Y.
Net change	+.1	unch	—.1	—.6	—.1
Tuesday	92.7	102.0	103.8	70.8	109.8
Prev. day	92.6	102.0	103.9	71.4	109.9
Week ago	92.7	102.2	104.1	72.3	110.0
Month ago	94.5	102.2	104.8	75.4	110.6
Year ago	88.8	102.2	103.1	69.2	110.1
1950 high	96.1	102.8	105.4	75.4	113.1
1950 low	92.6	101.9	103.8	70.6	109.8
1949 high	94.3	102.9	105.3	70.7	112.6
1949 low	88.4	101.6	100.8	62.9	108.8

DOW-JONES BOND AVERAGES

40 Bonds	99.53	+0.14
10 Higher Grade Rails	102.18	+0.28
10 Second Grade Rails	89.73	+0.43
10 Public Utilities	104.10	—0.18
10 Industrials	102.11	+0.03

TOTAL BOND SALES

NEW YORK, July 11—Approximate final total Tuesday, $8,180,000; previous day, $3,820,000; week ago, closed; year ago, $2,912,000; two years ago, $4,377,000; Jan. 1 to date, $587,856,670; year ago, $412,542,970; two years ago, $624,549,780.

Commodity Prices

NEW YORK, July 11—The Associated Press weighted wholesale price index of 35 commodities Tuesday advanced to 177.25. Previous day 176.43, week ago 173.31, month ago 170.60, year ago 151.57.

	1950	1949	1948	1947
High	177.25	177.37	208.14	207.94
Low	159.30	150.05	176.70	164.05

(1926 average equals 100).

POTATOES

NEW YORK, July 11—(AP)—Potatoes steady. Long Island, 100-lb. sack Cobblers U. S. No. 1, 2.75-3.00; U. S. No. 1 size "A" 3.00-3.25; Virginia, 100-lb. sack U. S. No. 1 size "A" Cobblers unwashed, 3.25-3.50; few higher as 3.75.

COFFEE

Santos "S" Contract

	High	Low	Last
July	53.25	52.99	53.00b
September	51.59	50.35	50.50
December	48.80	47.33	47.65
March	45.90	44.60	44.85
May	44.14	42.99	43.26n
July	42.40	41.40	41.80n

Sales 471 contracts.

Santos "D" Contract

	High	Low	Last
September	49.50	49.50	50.00n
December	45.30	45.26	46.80n

Sales 7 contracts.

SUGAR

Contract No. 6

	High	Low	Last
September	5.48	5.47	5.47b
November	5.48	5.47	5.46b
January	5.42	5.40	5.38n
March	5.37	5.27	5.28b

Sales, 108 contracts.

Contract No. 5 closed quiet, no sales.

Contract No. 4

	High	Low	Last
September	4.57	4.49	4.50
January	4.60	4.49	4.48b
March	4.49	4.40	4.41

Sales, 252 contracts.

COTTONSEED OIL

	High	Low	Last
July	17.20	16.99	17.51b
September	17.10	16.60	16.78
October	16.63	16.30	16.48b
December	16.66	16.20	16.31
March	16.75	16.33	16.38
May	16.75	16.28	16.40

COCOA

	High	Low	Last
July	31.70	30.90	31.65n
September	31.50	30.55	31.50
December	30.45	29.60	30.42n
March	28.80	28.00	28.80
May	28.35	27.52	28.35

Sales 482 contracts.

HIDES

	High.	Low.	Last.
September	24.15	23.50	23.72b
December	23.95	23.40	23.55
March	23.75	23.30	23.40b
June	23.55	23.05	23.25b

Sales 142 contracts.

ATLANTA EGG MARKET (USDA)

Market steady to firm. Demand good for top quality packs. Supplies of mediums and top quality large short of full needs. Prices to retail outlets unchanged to 2c higher. Prices paid FOB Atlanta ranged: wholesale grades, cases included, extras (min. 60% A quality) large 38-41½, medium (none). Prices to retail outlets, loose basis, large whites 44-47, mostly 46c, large mixed 43-45c, mostly 44c, medium mixed 39-42c mostly 41c.

Corn to Exceed Goal 21 Pct., U.S. Forecasts

WASHINGTON, July 11—(AP)—A corn crop exceeding the Government's production goal by about 21 percent was forecast Tuesday by the Agriculture Department.

But, in view of recent world events, the prospective overproduction is not as unwelcome as it might have been.

The extra corn would help provide an abundant supply of feed for expanding production of meat, dairy and poultry products if the nation became involved in a war requiring vast quantities of food.

The department's first forecast of the year indicated a corn crop of 3,176,000,000 bushels. This compares with the goal of 2,627,000,000 set last December under an acreage allotment program calling for a cut of 12.9 per cent in corn acreage from last year.

The indicated crop is slightly smaller, however, than last year's 3,377,000,000 bushels, the third largest of record.

The Department said total crop production this year will be considerably less than in 1948 and 1949. Nevertheless, it may exceed that in five out of the last eight years of high production and will be much larger than in any year prior to 1942.

Contributing to the smaller volume than last year are crop control programs.

Tuesday's report boosted the wheat estimate about 12,000,000 bushels over the June forecast of 944,000,000 bushels. Last year's wheat crop was 1,146,463,000.

Georgia is figured to produce 49,434,000 bushels of corn from 3,531,000 acres, or 14 bushels per acre.

The indicated acreage for harvest, yield per acre and production, respectively, of important crops by major producing states also included:

CORN—Maryland, 469,000 acres for harvest, 36 bushels per acre and production 16,884,000 bushels; Virginia, 1,117,000, and 50,265,000; West Virginia 259,000, 38 and 9,842,000; North Carolina 2,181,000, 35.5 and 77,426,000; South Carolina 1,516,000, 19 and 28,804,000; Florida 712,000, 13.5 and 9,612,000; Kentucky 2,225,000, 35 and 77,875,000; Tennessee 2,120,000, 33 and 69,960,000; Alabama 2,955,000, 21 and 62,055,000; Mississippi 2,282,000, 25 and 57,050,000; Arkansas 1,418,000, 24 and 34,032,000; Louisiana 866,000, 23 and 19,918,000.

WINTER WHEAT — Maryland 328,000 acres for harvest, 19 bushels per acre and production 6,232,000 bushels; Virginia 425,000, 18.5 and 7,862,000; North Carolina 423,000, 15 and 6,345,000; South Carolina 168,000, 13 and 2,184,000; Georgia 162,000, 12.5 and 2,025,000; Kentucky 256,000, 16.5 and 4,224,000; Tennessee 279,000, 14 and 3,906,000.

RICE—Arkansas 330,000 acres for harvest, 2,250 pounds per acre and production 7,425,000 bushels; Louisiana 557,000, 1,850 and 10,304,000; Texas 473,000, 2,075 and 9,815,000; California 247,000, 3,100 and 7,657,000.

TOBACCO—Maryland 49,000 acres for harvest, 700 pounds per acre and production 34,300,000 pounds; Virginia 120,000, 1,195 and 143,380,000; West Virginia 2,900, 1,300 and 3,770,000; North Carolina 641,000, 1,244 and 797,240,000; South Carolina 113,000, 1,250 and 141,250,000; Georgia 98,100, 1,002 and 98,265,000; Florida 22,800, 1,071 and 24,427,000; Kentucky 323,500, 1,170 and 378,575,000; Tennessee 100,700, 1,288 and 129,652,000.

Cotton Hits Season High

NEW YORK, July 11—(AP)—Cotton futures Tuesday registered gains of $6 a bale or more, but later lost part of the advance. This followed Monday's limit advance of $10 a bale.

The market was extremely nervous, with price swings wide under alternate influences of trade and commission house buying and heavy profit taking. Hedging was also extensive, with prices far above the loan levels.

The small government cotton acreage forecast, coupled with the Korean situation which may broaden military demand for cotton goods, spurred the rush of buying orders in the futures market. Mills were said to be buying futures extensively as a protection against later raw cotton needs. Traders looked for a substantial increase in purchases of government-held cotton by merchants.

There were 30 July transferable notices issued at New York Tuesday.

Futures were in new seasonal high ground for the day.

Futures closed 10 cents to $3.60 a bale higher than the previous close.

	Open	High	Low	Last	
July	36.90	37.00	36.40	36.70	+10
Oct.	35.65	36.58	35.65	36.00	+65
Dec.	35.70	36.55	35.50	35.90	+56
March	35.75	36.47	35.65	35.95	+62
May	35.67	36.44	35.55	35.88	+55
July	35.25	36.00	35.07	35.52	+60
Oct.	33.40	34.00	33.15	33.48	+ 3
Dec.	33.45	33.85	33.30	33.36n	+ 2

Middling spot 38.10; up 10.

n—Nominal.

New Orleans Cotton

NEW ORLEANS, July 11—(AP). Cotton futures advanced as much as $5.90 a bale here Tuesday before long realizing and hedge selling halted the rise and erased half of the gain. Closing prices were steady $3.20 a bale higher to $1 lower.

	Open	High	Low	Close	
July	36.10	36.55	36.10	36.13b	—20
October	35.60	36.43	35.48	35.72	+44
December	35.63	36.43	35.41	35.78	+52
March	35.55	36.24	35.52	35.88	+64
May	35.59	36.38	35.43	35.73	+50

Middling spot 36.25.

Atlanta Spot Cotton

Report by Atlanta Cotton Exchange in co-operation with the USDA. Quotations are for mixed lots, equal to official standards, uncompressed, in warehouse, basis middling 15-16" 37.25c per pound (down 60 from the previous close). This is 125 on New York October futures, rounded to nearest five points, which closed Tuesday at 36.00. Number of bales purchased 978.

Prices in Cents Per Pound

GRADE & COLOR	7-8 Inch	15-16 Inch	1 Inch	1 1-32 Inch	1 1-16 Inch
WHITE & EX. WHITE					
St. G. Mid.	36.65	38.50	39.50	39.75	40.00
Good Mid.	36.60	38.35	39.35	39.60	39.85
St. Mid.	36.50	38.25	39.25	39.50	39.75
Middling	35.50	37.25	28.25	38.50	38.75
St. L Mid.	30.75	32.25	33.25	33.75	34.50
Low Mid.	30.25	31.25	31.50	31.50	31.50
St. G. Ord.	28.65	29.50	30.25	30.50	30.50
Good Ord.	27.25	27.75	27.90	27.90	27.90
SPOTTED					
Good Mid.	32.75	34.50	34.70	34.80	34.90
Strict M.	32.50	34.25	34.45	34.55	34.65
Middling	30.50	32.00	32.50	32.60	32.70
St. Low M.	29.25	30.30	30.75	30.75	30.75
Low Mid.	27.25	28.25	28.25	28.25	28.25

Treasury Statement

WASHINGTON, July 11—(AP)—The position of the Treasury July 7 compared with corresponding date a year ago.

	July 7, 1950	July 7, 1949
Net budget receipts	$ 96,795,802	$ 99,980,677
Budget expenditures	118,112,950	119,713,022
Cash balance	4,849,260,403	3,742,720,448
Customs receipts for month	6,763,683	5,239,283
Budget receipts fiscal year July 1	220,669,124	344,700,744
Budget expenditures fiscal year	608,922,086	703,662,378
Budget deficit	388,252,962	358,961,633
Total debt	257,220,322,418	252,472,916,364
Increase over previous day	3,297,888	
Gold assets	24,230,873,930	24,490,886,930

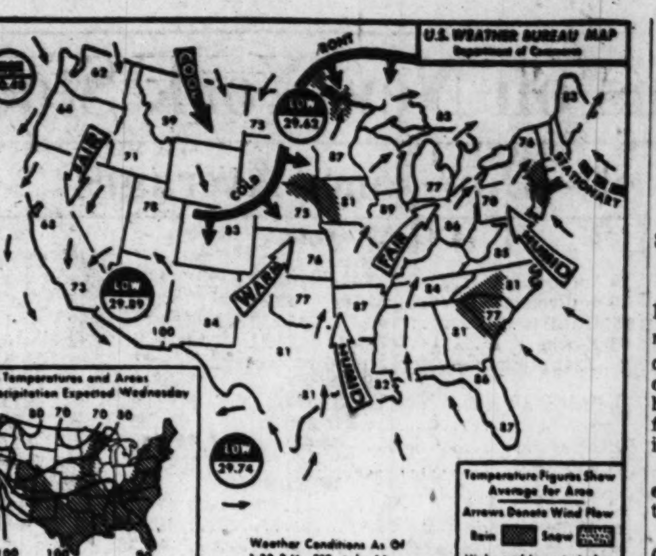

Associated Press Wirephotomap

THE NATION'S WEATHER—Scattered thundershowers are forecast for the Southern States Wednesday, from the Atlantic Coast westward to the Southern Rockies. Similar activity is scheduled for the Eastern States and the Appalachians. It will be warm and muggy in the Eastern States, Tennessee Valley, as well as the Far-Western States and the Great Basin area.

Truck Drivers To Vie In Georgia Roadeo

Truck drivers from all over Georgia will take part in the eleventh annual Georgia Roadeo to be held Friday and Saturday at Lakewood Park.

Under sponsorship of the Georgia Motor Trucking Association, this contest is held each year in the interest of safer and more skillful truck driving on Georgia highways. Winners of the three truck-type classifications will go to New York this Fall to compete with other State champions for national titles.

Holder of the 1949 straight-truck national championship is S. L. Moon, of the Georgia Highway Express. He will defend his title in New York this Fall against the State champions entered in the national contest.

The winners in the Roadeo contest will be selected both on demonstrations of skill in driving and on grades made in written examinations.

The event is open to the public and admission is free.

Livestock

CHICAGO, July 11—(AP)—(USDA)—Salable hogs 10,000; fairly active, 25-50 cents higher on butchers; sows uneven; strong to 50 cents higher; most advance on weights under 400 lbs.; top 25.00; most good and choice 180-230 lbs. 24.50-25.00; 240-260 lbs. 23.50-24.50; 270-320 lbs. 22.00-23.50; several loads 325-400 lbs. 20.00-22.00; small lots 140-170 lbs. 21.00-24.00; most good and choice sows under 350 lbs. 21.25-21.50; few 21.75; 360-400 lbs. 18.50-20.00; 425-500 lbs. 17.25-18.25; 500-600 lbs. 16.00-17.50; good clearance.

Salable cattle 7,000; salable calves 500; slaughter steers under 1,150 lbs. fairly active, steady to 25 cents higher; heavier weights slow, mostly steady; heifers steady to 25 cents higher; cows and bulls fairly active; cows steady to strong; bulls strong; vealers steady to 1.00 higher; most good and choice slaughter steers 29.75-32.25; few loads high-choice 32.65-32.75; most medium to low-good steers 26.50-29.75; good and choice fed heifers 29.50-31.50; medium to low-good 25.50-29.50; few good beef cows 22.50-24.50; common and medium 20.00-26.25; good and choice vealers 29.00-31.00; most cull and common 19.00-25.00.

NORTH GEORGIA LIVESTOCK (USDA-GDA)

Livestock receipts at the major packing plants in the Atlanta area totaled 250 cattle, 250 calves, and 725 hogs.

Hog prices in the Atlanta area were fully 50c higher Tuesday. The plants quoted good and choice 180 to 240-pound barrows and gilts at $24, 160 to 180 pounds at $23, 140 to 160 pounds at $22, and 140 pounds and less at $21. Good and choice 240 to 270-pound barrows and gilts were quoted at $23 to $23.50, and 270 to 300 pounds at $22.50 to $23. Barrows and gilts scaling from 300 to 500 pounds were quoted at $21.25 to $22.25. Good and choice 200 to 350-pound sows were quoted at $20.50 to $21, while those scaling 350 pounds and more were quoted at $19.50 to $20.

Cattle prices in the north Georgia area were 50c to $1.50 higher. Good and odd head choice slaughter steers and heifers brought $27 to $31.10, medium offerings sold at $23 to $27.50, common ranged from $20 to $23.50, and canner and cutter steers and heifers brought $16.50 to $20. Good and choice slaughter calves and vealers ranged from $27 to $30, medium sold at $23.50 to $27, common brought $20 to $24, and culls ranged from $17 to $21. Medium and good beef cows sold at $19.75 to $22.50, common beef cows sold at $18 to $20, cutter cows brought $16 to $18.50, and canner cows ranged from $14 to $16.50. Common and medium slaughter bulls brought $19 to $22.50. Canner and cutter bulls ranged from $16 to $19. Medium and good stocker steers, heifers, and calves ranged from $21 to $26. A few choice heifer stock calves sold up to $30. Common stockers sold at $18 to $22.50. Common and medium stock cows brought $16 to $20.

SOUTHEASTERN LIVESTOCK MARKETS

THOMASVILLE, Ga., July 11—(Federal-State)—Livestock arrivals totaled 350 cattle, 200 calves, and 1,200 hogs at the eight major packing plants at Albany, Columbus, Moultrie, Thomasville, and Tifton, Ga.; Dothan, Ala., and Jacksonville and Tallahassee, Fla.

Hog prices advanced 50c to as much as $1.25 Tuesday. One plant quoted $23.25 for good and choice soft and semi-hard 190 to 230-lb. barrows and gilts, while all other plants quoted $22 to $23 for the same grades scaling 180 to 240 lbs. A few lots of hard-finished hogs of these weights sold up to $23.50. Good and choice 235 to 275-lb. barrow and gilts were noted at $21.25 to $22.25, while 270 to 320-lb. offerings were quoted at $20 to $21.75. Good and choice 160 to 180-lb. selections brought $20.25 to $22 at most plants, but 160 to 190-lb. offerings were quoted at $22.75 at one plant. Medium to choice 140 to 160-lb. barrows and gilts ranged from $18 to $21.75, while medium and good offerings scaling 135 lbs. and less brought $14 to $18.75. Medium and good slaughter sows at most plants brought $17 to $20, but smooth 190 to 230-pound sows were quoted up to $20.75 at one plant.

Cattle and calf prices were fully 50c to $2 higher Tuesday in the Georgia, Florida, Alabama area. Good grain-fed slaughter steers and heifers, 500 to 800 lbs. or more, continued scarce and were quoted $26.50 to $29, while midum short-feds were noted at $23.50 to $26.50 and in instances up to $27.50 and $29 in Florida. Common grassers brought $20 to $25, while canner and cutter steers, heifers and bulls ranged from $16 to $22. Common and medium beef cows brought $18 to $22, but a few were noted up to $23, and cutter cows ranged from $16.50 to $21.50. Canner cows sold at $14 to $17, with a few selling up to $18 in Florida. Common and medium sausage bulls brought $19 to $23.50 and in instances above. High-medium, good, and a few choice slaughter calves and vealers ranged from $26.50 to $30.50, while medium offerings brought $23.50 to $28. Common slaughter calves and vealers sold at $19.50 to $26, while culls ranged from $15 to $22. Medium and good stocker steers, heifers, and calves ranged from $21 to $27, but a few medium and good stocker calves were noted from $24 to $34. Common stockers sold at $17.50 to $23. Common and medium stock cows ranged from $15.75 to $20.50.

Atlanta Produce

The following report is from the Production and Marketing Administration:

Trading was just fair with receipts liberal on the Atlanta produce market Tuesday morning. Watermelons were slow and dull. Some vegetables were slightly weaker under increased supply.

BEANS (LIMA): Steady. Georgia bushels butter beans 2.25-2.50, few best white high as 3.00.

BEANS (SNAP): Steady. Georgia bu. hprs. Round Green 2.50-3.00; Poles 3.50-4.00, few best high as 4.50 some poorer 1.75-3.00; North Carolina bu. hprs. Tendergreens 2.75; Tennessee bu. hprs. Tendergreens, mostly 3.00.

CABBAGE: Weaker. Georgia and North Carolina 50-lb. sks. Round type, few 1.25-1.50.

CANTALOUPES: Steady. Georgia, North Carolina and South Carolina bulk per bu. Salmon Meats, many ordinary to fair quality 1.25-1.75, mostly 1.35-1.50, soft or poorer, mostly 1.00.

COLLARDS: Slightly weaker. Georgia per doz. bunches 1.75, few higher, few poorer lower.

CORN (GREEN): Steady. Georgia sks., White, 5 doz. 2.00-2.25; per doz. ears, some small 25-35c, few best large high as 40c, few small 20c.

EGGPLANT: About steady. Florida bu. bkts., few steady 2.75-3.00, poorer lower.

LIMES: Steady. Florida 4-5 bu. bxs. Persians, 3.25-3.50; ctns. containing 12 pkgs. (5 limes each) 1.50-1.75.

OKRA: Slightly stronger. Georgia bu. hprs. 1.00-3.25, few higher; large 1.50-2.00; local 8-qt. bkts. Green 1.00, few 1.25; large and poorer, 50-75c.

ORANGES: Steady, Florida bxs., all sizes, very few 5.25.

PEACHES: Steady. Georgia ½ bu. bkts. Hale Havens, 2 inch and up, U. S. No. 1, few 3.50; Hileys, 1¾ inch and up, no grade marks, few 2.50; Arkansas ½ bu. bkts. Fair Beautys, U. S. No. 1, 2-inch min. few 3.50.

PEAS (FIELD): Steady. Georgia bushels Crowders, mostly 2.25-2.50.

PEPPERS: Steady. Louisiana bu. bkts. California Wonders, med. 3.00-3.50; Florida bu. bkts. California Wonders, med. to large 4.00; small low as 2.00.

POTATOES: Steady. 100-lb. sks. U. S. No. 1, size A, washed: North Carolina Cobblers, U. S. No. 1, size A, unwashed 2.25-2.50, some fair 2.00, poorer lower; Alabama, Tennessee, Virginia and Georgia Cobblers, U. S. No. 1 2.25-2.50; North Carolina Triumphs 3.25; Alabama Triumphs 3.00-3.25.

SQUASH: Slightly weaker. Georgia bu. hprs. Yellow Crooknecks 2.50-3.00, some fair quality 2.00-2.25, poorer large low as 1.00.

SWEET POTATOES: Steady. Tennessee bu. crts. Porto Ricans, washed and waxed 2.00-2.50, mostly 2.25; Alabama bu. bkts. Porto Ricans, few 1.75, few small and large lower.

TOMATOES: Steady. Local 8-qt. bkts., ripes and turning 2.50-3.00, poorer mostly 1.50-2.00; Alabama 12-qt. bkts. 2.25-2.50, poorer mostly 1.50.

TURNIPS (BUNCHED): Steady. Georgia per doz., very few 1.50-1.75.

TURNIP SALAD: Slightly weaker. Georgia bu. hprs. 1.50-1.75.

THE WEATHER

LOCAL WEATHER REPORT
(Based on observation at the Municipal Airport)

Highest temperature	85
Lowest temperature	70
Mean temperature	78
Rainfall in past 24 hours	.00
Rainfall since first of month	.51
Deficiency since first of month	1.31
Rainfall since Jan. 1	18.86
Deficiency since Jan. 1	9.44

ATLANTA—One year ago today (July 13, 1949): High 84; low 72.

SUN AND MOON FOR TODAY
Sun rises 5:37 a. m.; sets 7:50 p. m.
Moon rises 2:57 a. m.; sets 6:14 p. m.

TIDES (SAVANNAH RIVER ENT.)
High: 5:45 a. m. 5.4; 6:12 p. m. 7.2.
Low: 12:01 a. m. 0.9; 11:59 a. m. 0.2.

WASHINGTON, July 11—(AP)—Weather Bureau report of temperature and rainfall for the 24 hours ending 8 p. m. in the principal cotton growing areas and elsewhere:

Station—	High	Low	Prec.
Alpena	75	59	.00
Asheville	83	60	.21
ATLANTA	85	70	.00
Atlantic City	78	71	.00
Birmingham	85	70	.00
Boston	79	65	.09
Buffalo	73	63	.25
Burlington	80	66	.08
Charlotte	88	71	.03
Chattanooga	88	66	.03
Chicago	92	63	.00
Cincinnati	87	60	.00
Cleveland	86	63	.01
Dallas	95	73	.00
Denver	84	62	.00
Detroit	86	68	.00
Duluth	73	58	.00
El Paso	96	73	.00
Fort Worth	98	70	.88
Galveston	84	72	.45
Houston	84	72	.03
Jacksonville	87	73	.69
Kansas City	83	67	.35
Key West	90	81	.00
Knoxville	87	67	.00
Little Rock	91	69	.00
Los Angeles	81	63	.00
Louisville	89	64	.00
Memphis	91	68	.00
Meridian	85	68	.00
Miami	88	74	.05
Minn.-St. Paul	87	65	.00
Mobile	79	71	.14
Montgomery	84	69	.11
New Orleans	83	74	.02
New York	79	61	.00
Norfolk	86	71	.15
Philadelphia	87	68	.09
Phoenix	106	74	.00
Pittsburgh	74	61	.00
Portland, Me.	73	60	.00
Richmond	88	70	.03
St. Louis	93	63	.00
San Antonio	94	76	.00
San Francisco	73	51	.00
Savannah	84	74	.03
Seattle	72	52	.00
Tampa	93	69	.00
Vicksburg	91	67	.00
Washington	85	72	.07
Wilmington	86	72	.00

LEGAL NOTICES

This is to give notice that application for a beer, wine and food license at 182 Spring st., N. W., has been made to the Mayor and City Council. Meeting to be held July 12. H. E. McGARITY JR.

I have made application with the Board of County Commissioners for a retail beer license at 2137 Gordon Rd. Hearing to be held Aug. 2, 1950, 2:30 P. M., Fulton County Courthouse. E. B. LAMAR.

TREASURY DEPARTMENT, Office of District Supervisor, Alcohol Tax Unit, Bureau of Internal Revenue, Atlanta, Ga. Date for first publication, July 12, 1950. Notice is hereby given that on June 22, 1950, one 1942 Chevrolet pickup truck, motor number ABP-108951, with accessories, was seized in White County, Georgia, for violation of the Internal Revenue Laws, to-wit: Section 3321, Internal Revenue Code. Any person claiming an interest in said property must file a claim and deliver a cost bond in the penal sum of $250, with aproved sureties, at the office of the Investigator in Charge, Alcohol Tax Unit, 508 Atlanta Journal Building, Atlanta, Ga., on or before August 11, 1950, otherwise the property will be forfeited and disposed of according to law. W. G. Malsie, District Supervisor.

ADVERTISEMENT
NOTICE TO CONTRACTORS

The University System Building Authority (an instrumentality of the State of Georgia), Owner, will receive sealed bids for constructing the Ilah Dunlap Little Memorial Library at Room No. 400 (Regents Office), 20 Ivy Street, S. E., Atlanta, Georgia, until 2:30 P. M., EST, Thursday, August 3rd, 1950, after which time said proposals will be publicly opened and read aloud. Prospective bidders note that NO EXTENSION OF THE BIDDING PERIOD WILL BE MADE.

Full bidding documents will be obtainable at the offices of the Supervising Architect, Cooper Bond & Cooper, Inc., 501-507 Henry Grady Building, Atlanta, Georgia, on or about Monday, June 19th, 1950.

A deposit of $100.00 will be required for each set of bid documents taken out, returnable in full on the first set taken out by each general contractor. Deductions will be made for non-bidders (other than Plan Service Bureaus) in accordance with the system described in the documents.

Proposals must be accompanied by bid security of not less than 5% of the amount of the bid, in form and subject to the conditions provided in the "Instructions to Bidders."

No bidder may withdraw his bid within 60 days after the date of the official opening of the bids. Contract, if awarded, will be on a lump sum basis, with 100% Performance and Payment Bond.

The Owner reserves the right to reject any or all bids and to waive any informalities in the bidding.

UNIVERSITY SYSTEM BUILDING AUTHORITY
By: COOPER, BOND & COOPER, INC.
SUPERVISING ARCHITECT

Axes Sharp For Civilian U. S. Funds

Special to The New York Times and The Atlanta Constitution

WASHINGTON, July 11—At least two separate economy movements were being organized Tuesday as the Senate opened debate on the omnibus appropriations bill, which carries $34,688,308,672 for operation of the Government in the current fiscal year.

Plans were also underway to effect some increases, notably in the foreign aid field.

The Senate Republican Policy Committee decided to back an amendment calling for a horizontal slash in the measure's non-defense appropriations, but details were still to be worked out.

An independent economy drive was announced by Sen. Paul H. Douglas, Democrat, of Illinois. He said he would offer a series of amendments designed to trim $1,000,000,000 from the bill.

Sen. Harry F. Byrd, Democrat, of Virginia, said he was working with Republicans and Democrats in seeking to reduce the bill.

In a speech to the Senate, Byrd urged sharp reductions in non-military items to limit the strain on the National economy threatened by the Korean war. Despite that conflict, he said, the budget should be balanced, and "it still can be done."

Among the prospective movements to increase some of the bill's appropriations was one aimed at restoring a reduction to $10,000,000 in the $26,900,000 requested by President Truman for the technical assistance program under Point Four of Mr. Truman's inaugural address.

Battery Workers Form Picket Line

Picket lines were formed Tuesday at the National Battery Company plant in East Point, after an eight-state strike was called by the International Brotherhood of Electrical Workers (AFL).

The strike, affecting approximately 100 workers here, was called in a union demand for pay raises of between 20 and 25 cents an hour, with elimination of differentials among plants, plus other advantages.

INVITATION For Bid

Sealed bids will be received by the University System Building Authority (an instrumentality of the State of Georgia) Owner, at Room No. 400 (Regents' Office), 20 Ivy Street, S. E., Atlanta 3, Ga., until 2:00 o'clock P. M., on Thursday, August 10, 1950, for the construction of Additions to Laboratory School at Georgia Teachers College, Collegeboro, Georgia (suburb of Statesboro).

All bids shall be addressed to B. E. Thrasher, Jr., Chairman, and shall be enclosed in an opaque sealed envelope made in accordance with "Form of Proposal" provided.

Proposals shall be accompanied by bid security of not less than 5% of the amount of the bid, in form and subject to the conditions provided in the "Instructions to Bidders."

No bidder may withdraw his bid within 60 days after the date of the official opening of bids. Contract, if awarded, will be on a lump sum basis, with 100% performance and payment bond.

Plans, specifications and contract documents may be obtained from Willis Irvin, Architect, 722 Greene St., Augusta, Ga. Applications not to exceed one set of drawings and specifications together with deposit of $50.00 per set should be filed promptly with the Architect, and the bidding material will be forwarded, shipping charges collect, as soon as possible. Any bidder upon returning such set promptly and in good condition will be refunded his payment, and any non-bidder upon so returning such set will be refunded $25.00.

Additional sets of plans and specifications shall be available to General Contractors and sets of plans and specifications are available to sub-contractors upon a deposit of $50.00. A refund of $25.00 will be made upon the prompt return of such sets in good condition.

The Authority has the right to reject any and all bids and to waive any technicalities in connection therewith.

There will be no extension of the bidding period.

UNIVERSITY SYSTEM BUILDING AUTHORITY.
B. E. Thrasher, Jr.
Chairman.

ADVERTISEMENT FOR BIDS

Sealed proposals for the construction of an Architecture Building at Georgia Institute of Technology, Atlanta, Ga., will be received by the University System Building Authority (an instrumentality of the State of Georgia), Owner, at Room No. 400 (Regents' Office), 20 Ivy Street, S. E., Atlanta 3, Georgia, until 3:00 P. M., Eastern Standard Time, Tuesday, August 1, 1950. At that time and place proposals will be opened publicly and read aloud. No extension of the bidding period will be made.

Drawings, specifications, and other documents are open for public inspection at the office of the Architect, Bush - Brown, Gailey and Heffernan, 683 Cherry Street, N. W., Atlanta, Georgia.

Application for plans and specifications should be made from General Contractors only. Applications not to exceed one set of drawings and specifications together with deposit of $50.00 per set should be filed promptly with the Architect, and the bidding material will be forwarded, shipping charges collect, as soon as possible. Any bidder upon returning such set promptly and in good condition will be refunded his payment, and any non-bidder upon so returning such set will be refunded $25.00. Additional sets of plans and specifications shall be available to General Contractors and sets of plans and specifications are available to subcontractors upon a deposit of $50.00. A refund of $25.00 will be made upon the prompt return of such sets in good condition.

Proposals must be accompanied by a Certified Check or bid Bond in an amount not less than five percent (5%) of the amount of the proposal.

No proposal may be withdrawn within a period of sixty (60) days after the opening date.

The Owner reserves the right to reject any and all bids and to waive any technicalities.

UNIVERSITY SYSTEM BUILDING AUTHORITY.
By B. E. THRASHER, JR.,
Chairman.

Glidden
PAINTS • VARNISHES • LACQUERS • ENAMELS
Visit Our Show Room. Plenty of Parking Space
WA. 4711 665 MARIETTA ST. RANDALL BROS. Coal & Lumber Since 1885

ALUMINUM
Roofing & Siding
5V Crimp 6' Section $1.30
1¼" & 2½" 8' Section $1.74
Corrugated 10' Section $2.17
26 Ga 12' Section $2.60
$10.00 Per 100 Sq. Ft.
CAROLINA LUMBER & SUPPLY CO.
Corner Moore and Decatur Sts. WA. 8212

COURTS AND COUNTY AFFAIRS

Fulton Jury Indicts Two Men for Murder

By FRANK MAJORS

Fulton County grand jurors Tuesday indicted Curtis Ayers, 34, of 122 Baker St., N. W., on a charge of murder in the June 30 slaying of Samuel Ross, an East Point man employed in Washington, D. C., while the latter was here on a visit.

The indictment alleged Ross died from knife and hammer wounds. Atlanta police described the body as being badly mutilated.

A Negro man, Henry Lee Cross, 29, of 131 Glenwood Ave., S. E., was also indicted on a murder charge in the pistol death July 1, of another Negro, Alfonso Brown, 29, of Rear 77 Young St.

In a 14-count forgery indictment, Wylie Lee Herndon, alias Johnnie Herndon, was charged with the issuance of seven $50 checks bearing the name of Mrs. Gus Ashcraft, of 562 West Wesley Rd., N. W.

Fulton Dets. A. M. Howle and R. D. Davis said Herndon had worked at the Ashcraft home and cashed the checks at Buckhead stores while Mrs. Ashcraft was away on vacation. Another indictment charged Herndon with pointing a pistol at three persons who had become suspicious and sought to detain him for the police.

Herndon escaped and was later apprehended in Valdosta where he faces robbery charges, attaches of Fulton Sol. Gen. Paul Webb's office said.

Jacob Thomas Blackley, 62, of 66 Baker St., N. W., and Robert Knox Griffin, 17, of 222 Baker St., N. W., were indicted on a charge of arson in connection with a fire June 18 at the 222 Baker St. address. The house is reportedly owned by Blackley.

Will Fix Boundaries

Pupil boundaries for two new County schools are slated to be established Thursday at a 2 p. m meeting of the Fulton Board of Education.

Supt. Paul D. West listed the schools as the Rock Springs Elementary School, on East Lindberg Drive, and the Northside High School, off Northside Drive. He said the Board will consider resetting lines in the Hapeville area.

The Rock Springs school will open in September and will relieve crowded conditions at the R. L. Hope and Garden Hills schools. The Northside school is still under construction.

The Board on July 20 will receive bids for an addition to the Chattahoochee school.

B-26s To Come Out of Mothballs

LONG BEACH, Cal., July 11—(AP)—An $8,000,000 contract for reconditioning mothballed Douglas B-26 attack bombers for the Air Forces was announced Tuesday by Douglas Aircraft Company.

Hiring of additional workers at Douglas' Long Beach plant will begin this week, and total 1,200 to 1,500 eventually. The plant now employs approximately 7,000.

The plane, considered the fastest U. S. bomber of World War II, was originally the A-26 Invader.

FUNERAL NOTICES

Bradley, Lt. Albert
Butler, Mr. Harvey Roy
Cooper, Mrs. James Bennette
Harbin, Mrs. Zed
Holmes, Mr. John S.
Hughes, Mr. Morris
Jackson, Mr. Charles K.
Jones, Miss Maude E.
Johnson, Mr. A. W.
King, Mr. Josie Jefferson
Landru, Miss Bertha A.
Logan, Mrs. Ruth Georgia
Smith, Mr. James Oscar
Spence, Mr. W. A.

COOPER—Mrs. James Bennette Cooper, of Lithia Springs, died Monday. She is survived by her husband, one daughter, little Angela Mildred Cooper; three brothers, Messrs. Robert F.; D. Cameron and Boonie P. Cooper. Funeral services will be held Wednesday at 2:30 from Lithia Springs Methodist Church. The Reverend Gray and Rev. Dan Brewster will officiate. Interment, Bill Arp cemetery. Pallbearers selected please meet at 1:30 at Roy Davis Funeral Home Austell, Ga.

SPENCE—Friends and relatives of Mr. W. A. Spence, Mr. and Mrs. J. W. Spence, Mr. G. C. Spence, all of Fairburn, Ga. are invited to attend the funeral of **Mr. W. A. Spence**, this Wednesday afternoon at 3 o'clock from Bethany Methodist Church. Rev. F. W. Price and Rev. I. J. Cheves will officiate. Interment churchyard. The pallbearers will be Mr. F. W. Spence, Mr. J. F. Spence, Mr. C. G. Harper, Mr. Frank Milam, Mr. J. W. Milam and Mr. O. F. Harper. Bishop & Poe.

FUNERAL NOTICES

HARBIN—The friends and relatives of Mr. and Mrs. Zed Harbin, Mr. and Mrs. Markus Maughon, Mr. and Mrs. Tom Harbin, Mr. and Mrs. Harry Hammock, Mr. and Mrs. Ollie Newsom, Mr. Johnny Newsom, and nine grandchildren, all of Lithonia, Ga., are invited to attend the funeral of **Mrs. Zed Harbin** this (Wednesday) afternoon at 2 o'clock from Rock Chapel Methodist Church. Rev. J. W. Fields, Rev. Jack McWilliams and Reverend Bassett will officiate. Interment, churchyard. Mann Funeral Home, Lithonia, Ga.

BUTLER—The friends and relatives of Mr. and Mrs. Harvey Roy Butler, Mr. and Mrs. James H. Butler, Miss Margie Butler, Mr. and Mrs. John C. Callen, Mr. and Mrs. F. E. Butler, Mrs. J. R. O'Brien and Master James H. Butler are invited to attend the funeral of **Mr. Harvey Roy Butler** Wednesday morning, July 12, 1950, at 11 o'clock from the chapel of Henry M. Blanchard & Son, 1270 Spring st., N. W. The Rev. L. H. Miller will officiate. Pallbearers selected will assemble at the chapel at 10:45. Interment, West View. (Montgomery papers, please copy).

LOGAN—The friends of Mrs. Ruth Georgia Logan, Mr. W. H. Logan, Jr., Mr. and Mrs. J. P. Barringer, Mr. Ora Weaver, Mr. and Mrs. Thomas Weaver are invited to attend the funeral of **Mrs. Ruth Georgia Logan** Wednesday morning at 10:30 o'clock from Dillon's chapel. Rev. G. C. Miller will officiate. Interment, Oakland. The following gentlemen will serve as pallbearers and will meet at the chapel at 10:15 a. m.: Messrs. C. W. Smithwick, A. B. Foster, Albert Ewing, R. D. Adams, Alvin M. Weinstein and Felix Cooper. J. Austin Dillon Co., Funeral Directors.

SPRING HILL
H. M. Patterson & Son

JONES—Private funeral services for **Miss Maude E. Jones** will be held Wednesday, July 12, 1950, at 11:30 o'clock at Spring Hill, Dr. John R. Richardson officiating. Interment Oakland.

HOLMES—**Mr. John S.**, of 1540 Olympian Circle, S. W., died July 11, 1950. Surviving are his wife, sister, Mrs. J. R. McCalla, Newnan, Ga.; several nieces and nephews.

JOHNSON — **Mr. A. W.**, of 675 Lawton St., S. W., died July 11, 1950. Surviving are his sister, Mrs. E. P. Henderson, Aiken, S. C.; nieces, Mrs. Mary Patterson, Mrs. Mary Plant, East Tallassee, Ala.; nephews, Mr. A. L. Patterson, San Francisco; Mr. B. L. Patterson. The remains will be taken to Montgomery, where funeral services will be held Wednesday, July 12, at 3 o'clock at Memory chapel. Interment, Oakwood cemetery.

LANDRU—The friends and relatives of Miss Bertha A. Landru, Mrs. Claude Fountain, Nashville; Mr. and Mrs. Garrett Payne, Washington; Mrs. Andre Schoen, Bangor, Penn.; Mr. and Mrs. H. Griffith Edwards, Dr. and Mrs. James Pinkston, Beirut, Lebanon; Mr. John De Carville, Landgrove, Vt., are invited to attend the funeral of **Miss Bertha A. Landru** Wednesday, July 12, 1950, at 10 o'clock at the Saint Thomas More church, 630 West Ponce de Leon Ave., Decatur, Rev. Father Thomas Sheehan, officiating. Interment, Decatur.

AWTRY & LOWNDES
FUNERAL DIRECTORS
Free Parking—Ambulance WA. 7066-67

Flowers
MAUD BAKER FLOWER SHOPPE
NIGHTS DE. 6416 CR. 3818

FUNERAL NOTICES

KING—The friends and relatives of Mr. and Mrs. Josie Jefferson King, Mr. and Mrs. Ralph King, Mrs. Lizzie Gorman, Messrs. Ralph Jefferson and Bobby King, and Mr. and Mrs. Harlie Whitlock are invited to attend the funeral of **Mr. Josie Jefferson King**, this (Wednesday) afternoon at 2 o'clock from the Pleasant Hill Methodist Church. The Rev. J. E. Cook, the Rev. W. M. Gardner and the Rev. Cecil Page will officiate. Interment will be in the churchyard. Pallbearers selected, please meet at the chapel at 1:15. J. Allen Couch & Son.

JACKSON—The friends and relatives of Mr. and Mrs. Charles K. Jackson, Ianthe Kaye Jackson, Mr. and Mrs. Ernest K. Jackson, the sisters, brothers, nieces and nephews are invited to attend the funeral of **Mr. Charles K. Jackson**, Thursday, at 1 o'clock, from Orchard Knob Baptist church, Rev. L. V. Bradley Jr., officiating. The following will serve as pallbearers and assemble at the church at 10:45: Messrs. J. A. Guzzo, J. R. Morrow, F. B. Hembree, J. D. White, D. T. Patterson and Allen Calloway. Interment, College Park cemetery. Awtry & Lowndes.

HUGHES—Friends and relatives of Mr. Morris Hughes, Mr. and Mrs. Fred Gentry, Mr. and Mrs. Wallace Tatum, Mr. and Mrs. Harold E. Campbell, Mr. and Mrs. I. D. Hughes, Mr. Douglas Hughes, Mrs. Sallie Byers, Mr. and Mrs. W. A. Hughes, Mr. and Mrs. G. W. Bottoms, Mr. J. Irwin Hughes, Mr. and Mrs. E. E. Hughes, Mr. and Mrs. S. A. Hughes and Mr. and Mrs. L. G. Greene are invited to attend the funeral of **Mr. Morris Hughes** Wednesday, July 12, at 11 o'clock. Services will be held at Zion Hill Baptist Church, Forsyth County. Interment, in church cemetery. Ingram Funeral Home in charge of arrangements.

SMITH—Funeral services for **Mr. James Oscar Smith** who died Monday night in Bowdon, will be held at the Bowdon Baptist Church, Wednesday at 11 a. m. Rev. Gordon Ezzell will officiate. Burial will be in the City Cemetery. Mr. Smith is survived by his wife, Mattie Johnson Smith; three daughters, Mrs. D. L. Head, of Zebulon; Mrs. Max Staples, of Atlanta, and Miss Bernice Smith, Washington, D. C.; four sons, Claude, of Duluth; Otis, of Carrollton; Emory, of Monticello; Garfield, of Jackson, Ga.; six grandchildren, and two great-grandchildren. Bailey Funeral Home in charge.

BRADLEY—Funeral services for **Lt. Albert Bradley**, who was killed in action March 14, 1945, over Hungary, will be held this (Wednesday) afternoon at 4 o'clock from the Buford First Methodist Church, with Rev. D. L. Haygood and Rev. N. O. L. Powell officiating. Interment, Hill Crest Cemetery, Buford, Ga. Ivory Woodward Post 127 of the American Legion will give military honors and have charge of grave services. Lt. Bradley is survived by his mother, Mrs. J. A. Bradley, Sr., and sister, Miss Vernice Bradley, of Buford; and brother, Mr. J. A. Bradley, Jr., of Knoxville, Tenn. Glyndon P. Tapp Funeral Home, Buford, Ga.

CARD OF THANKS

We wish to thank our many friends for their kindness shown at the passing of our love one, Mr. Clifford L. Porter, of Washington, D. C. and Atlanta. Mrs. Alice Porter and Family.

COLLEGE PARK CEMETERY
BEAUTIFUL LOTS
Reasonably Priced—Easy Terms
Serving Greater Atlanta Since 1890
CA. 0664

Cascade FLOWER SHOP
DISTINCTIVE FLORAL SERVICE
• FUNERAL DESIGNS A SPECIALTY
AM 4536 Nights RA. 4984

There is no more gracious gesture than the tribute of flowers...
Allied Florists
OF GEORGIA, INC.
"FLOWERS SAY IT BEST"

(COLORED)

HOWARD—**Mr. Oscar Howard**, of 575 Willow St., N. E., passed away at a local hospital July 11. Funeral announced later. Pollard.

AYERS—**Mrs. Pearl Tigner Ayers**, of 128 Haygood Ave., passed suddenly July 10, 1950. Funeral announced later. Marcellous Thornton, Mortician, 1424 Jonesboro Road.

ANDREWS—**Mr. George Andrews**, of Gay, Ga., the father of Mrs. Bessie Burston, of Atlanta, Ga., passed July 9. Friends and relatives are invited to attend his funeral Thursday, July 13, at Red Oak Church, Gay, Ga. Union Investment in charge, Concord, Ga.

ARMSTRONG—Friends and relatives of Mr. Noah Armstrong and family, of 28 Bradley St.; Mrs. Minnie Harris, Mr. Willie Green Armstrong, Mr. Collie Armstrong, Mr. and Mrs. Willie Flag and family, Mrs. Jones and family are invited to attend the funeral of **Mr. James Armstrong** tomorrow (Wednesday) at 2 o'clock at Auburn Chapel, Rev. C. H. Perkins officiating. Interment, Lincoln Cemetery. Haugabrooks Funeral Home.

(COLORED)

THORPES — **Infant daughter** of Mr. and Mrs. Michael G. Thorpes, of 50 Bell St., Apt. 137, passed away July 11. Funeral announced later. Haugabrooks Funeral Home.

NEWMAN—**Mr. Robert Newman**, of 364½ Old Wheat St., N. W. The friends and relatives are invited to attend his funeral today (Wednesday) at 3:30 p. m. from the chapel. Interment in Chestnut Hill cemetery. Hanley Co.

CAMPBELL—The friends and relatives of **Mr. Ben Campbell**, of 26 Jackson St., N. E., are invited to attend his funeral today (Wednesday) at 2:30 p. m. at Hunter Street Chapel, Rev. T. L. Connally officiating. Interment Lincoln Cemetery. The body will lie in state at our chapel until the hour of funeral. Sellers Bros.

OGLETREE — The relatives and friends of **Mrs. Annett Ogletree**, the mother of Mrs. Rosa Ellis, are requested to attend her funeral Thursday, July 13, at the Red Oak Baptist Church, near Gay, Ga., at 2:30 p. m., Rev. J. S. Street officiating, assisted by Rev. A. Hall. Interment in churchyard. Greenville Funeral Home, Greenville, Ga.

(COLORED)

DAVIS—**Willie Davis**, of Clarkston, Ga., husband of Mrs. Elizabeth Davis, passed at the residence of his sister, Mrs. Sammie Thompson, 204 Jackson St., N. E., July 11. Funeral announcement later. Haugabrooks Funeral Home.

WOOD — **Mrs. Arlena Wood**, of Lowell, Ga. Friends and relatives are invited to attend her funeral today (Wednesday) at 2:30 o'clock at Elam Baptist Church, Coweta County, Rev. J. D. Dunson officiating. Interment in churchyard. Royal Funeral Home, Carrollton.

SULLIVAN—The friends and relatives of Mrs. Florence Sullivan, of 126 Chesnut St., S. W., Mr. and Mrs. William Sullivan, Jr., Mr. and Mrs. Elisha Sullivan, Mr. and Mrs. Elijah Sullivan, Miss Mabel Sullivan, nine grandchildren, five great-grandchildren are invited to attend the funeral of **Mr. William Sullivan, Sr.**, tomorrow, Thursday, July 13, 1950, at 2 p. m. at St. Paul A. M. E. Church. Rev. H. I. Bearden officiating. Interment South View Cemetery. The body will lie in state at our chapel until the hour of funeral. Sellers Bros.

LODGE NOTICES

The regular communication of Piedmont Lodge No. 447, F. & A. M., will be held in the Masonic Temple Wednesday evening, July 12, at 7:30 o'clock. The degree of Master Mason will be conferred by the Master, assisted by Worshipful Brothers Alday and Huffaker. All Masons cordially invited. By order of JACK KELLY, W. M. BARTIS E. GOODMAN, Secy.

A called communication of East Point Lodge No. 288, F. & A. M., will be held Wednesday night, 7:30. The Master's Degree will be conferred. Visitors welcome. SIDNEY T. SCHELL, W. M. J. H. CHRISTIAN, Secy.

FOR JOURNAL-CONSTITUTION WANT ADS
Just Spell "W-A-N-T A-D" (WA. 6823) on Your Dial

TRANSIENT WORD RATES

1 time Daily (both papers) or Sunday .... 10c per word
5 times consecutively, Daily (both papers) or Sunday .... 9c per word
7 times consecutively, Daily (both papers) and Sunday .... 8c per word
(10% Discount for Cash)
Minimum ad accepted 10 words.

COMMERCIAL LINE RATES

1 time Sunday .... 58c per line
1 time Daily .... 57c per line
3 consecutive times (each day) .... 50c per line
7 consecutive times (each day) .... 46c per line
30 consecutive times (each day) .... 41c per line
(10% Discount for Cash)
Minimum ad accepted, two lines.

GENERAL WANT AD RATES

Sunday .... 90c per line
Daily .... 85c per line
(2% Cash Discount)
Minimum ad accepted, two lines.

DAILY—All want ads appear in both the daily Constitution (morning) and daily Journal (evening) in consecutive issues of morning and evening and shall be measured and billed as a single advertisement.

DEADLINES

Monday—6 p. m. Saturday. Tuesday through Saturday—6 p. m. previous day. Sunday—6 p. m. Friday for early mail editions. 1 p. m. Saturday for final home edition.
Office hours are 8 a. m. to 6 p. m. Monday through Saturday.

WHEN CANCELING A WANT AD—

Be certain to ask for your cancellation number. This is your record and it is important that you have it in the event of any misunderstanding or adjustment.

ERRORS

Errors in classified advertising should be reported immediately, as the Journal-Constitution will not be responsible for more than one incorrect insertion.

Spell "WANT AD" on your dial
PHONE WA. 6823

ANNOUNCEMENTS

Cemetery Lots and Crypts 6

WEST VIEW ABBEY—Two de luxe crypts. Chapel floor, C row, window. Original cost $1,250. Terms. WA. 4096.

COMPANION crypt. West View Abbey. Sacrifice. Leaving city. RAymond 0435.

ONE 4-grave lot. Section 41. West View Cemetery. $295 cash. CHerokee 8009.

TWO 4-grave lots, section 45. West View Will sacrifice for cash. AMherst 5258.

TWO 4-grave lots. West View. Section 42. AMherst 9936.

Truck Transportation 10

LARGE modern de luxe furniture coaches to and from N. Y., Washington, Charlotte, Jacksonville, Miami, Tampa, New Orleans and other points. Lowest interstate rates, excellent storage facilities. WA. 6795. SUDDATH MOVING AND STORAGE CO.

Lost and Found 11

LOST—Male Hereford yearling, weight 350 lbs., about 1 year old, red with white face. Sales tag in left ear, 972. Last seen in Ben Hill, Georgia. Reward. CAlhoun 8515.

LOST—Lady's Elgin platinum and diamond wrist watch in vicinity of Ansley Hotel and Emile's French Cafe. Reward. ALpine 3841, Extension 313.

LOST—Small Hamilton oblong wristwatch, between parking lot under viaduct at Atlanta National Building. Reward. ATwood 7858.

NORTHSIDE DRIVE near Collier Road. Green looseleaf binder. Lost Saturday night. Reward. Brown, ATwood 7692.

STRAYED—Brown and white bird dog, pointer. Black Cocker Spaniel, white breast, no tail. Reward. LAmar 1022.

LOST—Lady's yellow gold Bulova wrist watch, two diamonds, gold band. Reward. CRescent 3869 after 6 p. m.

LOST—Brown wallet containing $66 and valuable paper. Reward. Call Miss Shank, EMerson 1247, or MAin 2711.

STRAYED—Vicinity North Fulton Park, three black female Cocker Spaniels. Reward. CHerokee 9861.

LOST—Doctor's briefcase, contains important medical records. Reward for recovery. MAin 1918.

LOST—Doctor's bag containing medicine and equipment. Reward for recovery. MAin 1918.

FOUND—Female bird dog. Southwest section. AMherst 1339.

Nurseries and Baby Sitters 12

FAIRYLAND Nursery has openings. Children 6 months to five years. Transportation. Grade A licensed. CR. 0771.

LICENSED — First-class transportation Grant Park, East Atlanta and S. E. section. Trained teacher. DIxie 5596.

FOREST PARK—Day nursery. 7 days week. Mrs. R. H. Cain. FAirfax 3588.

MOTHER Goose Nursery. Transp. and hot meals. Hours 7 to 6. WA. 7470.

DAY CARE—6 months to 3 years: registered nurse. HEmlock 3210.

Personal 13

AL. 4760—Cannon—AL. 4760
DENTAL LABORATORY
3 HRS. SERVICE—WORK GUARANTEED
BEST MATERIAL USED
HOURS, 8 TO 6: SATURDAY, 8 TO 2
FOR INFO. OR APPT. CALL AL. 4760
142 Forsyth St., S. W., Cor. Trinity

ANNOUNCEMENT
INDEPENDENT Dental Laboratory. Also has a complete artificial eye clinic. Custom made, new-improved, all-plastic eyes. For info., AL. 0649, 27½ Broad, S. W., over Planters Peanut Store, between Rich's and viaduct.

DR. ALLEN'S
DENTAL LABORATORY
Plates, Crowns and Repairs
Public Service Mail or Call
117½ Broad St., S. W. MA. 8810

ANNOUNCEMENT
DR. T. D. VINSON, dentist, new location, 142 Forsyth St., S. W.; old location, Marietta St. at Jones Ave. Hrs. 8 to 6, ALpine 4760. Sunday appt., LA. 8742.

Having a Picnic or Party?
SERVE Hickory smoked barbecued chicken, sealed air-tight, piping hot, in cellophane bags; ready to eat. No muss, no fuss. Call HE. 4838. Rusty's Drive-In.

SUE:
See you at Jackson Lake Inn this weekend. Speed boat rides, cabins, boats, motors and the boat races at 2 p. m. Sunday. What a thrill!
BOB

MOLER SYSTEM OF COLLEGES TEACHES BEAUTY CULTURE AND BARBERING
SHORT COURSES QUALIFY
Call or write, 34½ Marietta st., AL. 3209

CAMP Nachoochee for boys. Ages 6 to 12. Working mother, try our program. $12.50 per week. T. J. McConnell. Post Office Box 54. Cleveland, Ga. DEarborn 5270.

DR. WM. MIZELL
Dentist
132½ Whitehall at Mitchell ALpine 1887

DREAM BOOK. "Lucky" goods, incense, herbs, oils, candles, spiritualism book, and supplies. Hussey's, 115 S. Broad.

Business Personals 14

Hair Cut Special!
YOU CAN SAVE MONEY HERE
Come In Today
All Barber Service At Reduced Prices
All Work Supervised by Competent Instructor. No Waiting
We Also Specialize in Scalp Treatment
Call WAlnut 4988 for Information
MOLER BARBER COLLEGE
143 Hunter St., S. E. (Between Whitehall and Broad)

1,000 EMBOSSED business, appointment or personal cards, $3.95. Send for FREE samples. ABC, 355 Lofton Road, Northwest, Atlanta, Ga.

LAUNDER and stretch curtains, chair covers. Will pick up. Experienced laundress. CYpress 2087.

FOR GREEN AMBER HOUSE NUMBERS for your front yard, call WA. 2263 or CH. 9091.

RENT polishers, sanders, wallpaper steamers. Du Pont Co., 619 P'tree. VE. 5821

Beauty Aids 15

PERMANENT WAVES, $3.50
ARTISTIC—5½ AUBURN AVE.

Slip Covers, Draperies, Curtains 18

UPHOLSTERING
SLIP COVERING
WILL come to home with samples. I do the whole job, 12 months to pay. Work guaranteed. Ritchie Reupholstering Service. VE. 4138.

11 YRS. experience, slip covers, draperies, cornice boards, bedspreads. Can furnish material. Advice given. Out-of-town jobs accepted. Peggy Smith. DE. 5055.

Slip Covers, Draperies, Curtains 18

The House of
Ready Made Slip Covers
OUR slip covers fit like custom-made. On the installment plan, $1 week. $12.95 for chair, $18.95 sofa. Complete. AT. 8601.

SLIP COVERS cut in your home. Expert work. Sofa and 2 chairs $18 (labor cost). Fine selection fabrics. Immed. service. Upholstering sofa, chair (labor), $37.50. THE FABRIC SHOP, 141 Ala. St. MA. 0712

SLIP COVERS, cornice boards, drapes, spreads, mat. furn. or not. Mrs. Evans. CR. 6444.

SLIP COVERS, draperies, cornices. Material furnished. Mrs. Gill. RAymond 6522.

AUTOMOBILES

ADDITIONAL automobile ads will be found in the classified-display columns in this section.

Automobiles for Sale 21

ATLANTA'S 7 BEST BUYS

'49 CADILLAC "62" sedanette, fully equipped with all accessories. Hydramatic drive, plastic seat covers, white side tires. Only driven a few miles. For the man who wants the best. $3,275.

'49 PONTIAC "8" custom sedanette. Hydramatic drive and all equipment. See it and you will buy it. $1,998.

'49 OLDS Rocket "88" deluxe sedanette. Hydramatic drive, nylon satin seat covers. Radio, heater. Has never had a scratch on it. $1,998.

'48 BUICK Special sedanette with all the trimmings. Only driven 9,621 miles. Looks and drives like a new car. $1,475.

'42 CADILLAC "61" sedanette. Hydramatic drive. R. & H., new white side tires. A beautiful 2-tone green car in perfect condition. $950.

'42 BUICK Limited. 8-passenger sedan in perfect condition. Radio, heater, new tires. $595.

'41 CHRYSLER Royal 5-passenger club coupe. R. & H. New tires, new reconditioned motor. $495.

L. J. KIDD
266 FORSYTH ST., S. W.
AFTER 6 P. M. CALL MAIN 5259

1947 CHEVROLET convertible coupe. Radio, heater and other extras.
1947 CHEVROLET aerosedan. Very low mileage. A beautiful one-owner car.
1942 CHEVROLET club coupe. Good condition throughout.
1936 CHEVROLET 4-door sedan. A good one-owner car and will provide plenty of low-cost transportation.
1949 CHEVROLET Styleline de luxe 4-door. Lots of extras.
1946 CHEVROLET 4-door sedan.
1947 FORD station wagon.
1947 FRAZER 4-door sedan. Very good condition.
1947 PLYMOUTH 4-door sedan. Low mileage, good condition.
1948 PONTIAC station wagon Streamliner "8" equipped with hydramatic and radio.

"The Old Reliable"
JOHN SMITH CO.
541 Spring St., N. W. EM. 5661

DISPOSAL SALE
Small Down Payment

1934 FORD Tudor $145
1938 CHEV. 2-door $150
1941 BUICK 4-door $195
1942 PLYMOUTH Club Coupe $395
1941 MERCURY Tudor $345
1947 PLYMOUTH 4-door $795

These Cars Can Be Seen at 197 Spring St., N. W.
UNIVERSAL AUTO FINANCE CO.

AUTO BODY MEN
WE only want experienced men, sober and reliable, who want plenty of work. You can earn good money with us. See MR. MAEGER.
"THE OLD RELIABLE"
JOHN SMITH CO.
CHEVROLET DEALERS
530 W. P'tree, N. W. EM. 5661

'42 MERCURY, 4-dr., r. & h. $445
'41 PLYMOUTH 4-dr. r. & h. $395
'40 CHEVROLET 2-dr., r. & h. $395
'39 CADILLAC 4-dr., r. & h. $295
'38 PLYMOUTH COUPE, r. & h. $185
'37 CHEVROLET STANDARD $145
'34 DODGE, new motor $95

MANN MOTORS
624 WHITEHALL. AL. 6988

I HAVE a '49 MERCURY CONV. with R. and H., W. S. tires, overdrive and seat covers, which can be bought RIGHT. Will give good allowance on a cheaper car and finance balance if necessary. Call "Red" McWhorter, CY. 3601, or AL. 6080.
EDMUNDS MOTOR CO.

'50 Buick Coupe Riviera '6'
USED slightly, 2-tone blue, R & H, W. S. tires. Sacrifice for $2,599.
C. M. HALL MOTORS, INC.
457 Spring St., N. W., WA. 2263-4
Or CH. 9091, nights

I HAVE a 1950 MERCURY Convertible with very low mileage. This car is fully equipped and can be bought at a REAL SAVINGS. Call AL. ERWIN, CY. 3601, or AL. 6080.
EDMUNDS MOTOR CO.

FOR GOOD USED CARS, LOW PRICES, CALL
MITCHELL MOTORS, INC.
"Your Oldsmobile Dealer"
33 West Peachtree Pl., N. E. CY. 5906-7

WANT A '49 OR '50 MERCURY OR LINCOLN?
CALL AL. ERWIN—DEALER
CY. 3601—HE. 5050 After 6 P. M.

IF YOUR car would make the down payment on a '49 or nearly new 1950 Mercury would you trade? See Dick Jaeger
EDMUNDS MOTORS, CY. 3601
Also special cash discounts

I HAVE A REAL BUY in a '46 Ford 2-door, black, with R. and H. Will take trade and finance balance if desired. Call Jack Buckner, AL. 6080.
EDMUNDS MOTOR CO.

BETTER VALUES ALWAYS
Martin Johnson Motor Co.
430 Spring, N. W. CYPRESS 3461

1949 BUICK Super 2-door, individually owned, city driven, less than 5,000 miles; radio, heater, white side-wall tires, nylon seat covers. Perfect condition. EXchange 3778.

1940 PLYMOUTH SEDAN, $500—1948 Motor with 18,500 miles—looks and runs perfect. Private owner. 1067 Euclid, N. E., 1-6 p. m. CYpress 7936, LAmar 8367.

USED cars & trucks. Low as $10 down, $4 weekly and up. We handle our own notes and credits; also auto glass installed. $1 and up. Crane's 270 Edgewood ave.

'50 CHEVROLET 2-DOOR DELUXE
BLACK, white walls, absolutely new condition throughout. CHerokee 5438.

'41 CHEVROLET club coupe $395
HARPER DOLVIN MOTOR CO.
38 Alexander St., N. E.—CY. 2856
"Behind Medical Arts Bldg."

1948 DODGE custom club coupe. Excellent condition. Radio, heater, new tires, 28,000 miles. Private owner, $1,250. CHerokee 2223, CHerokee 5048.

1947 "60-S" CADILLAC sedan. Special price.
TERMINAL USED CAR EXCHANGE
WA. 7841

'47 FORD Convertible. Radio, heater, two spot lights, white tires, fender skirts and fog lights. Extra clean. Private owner. CYpress 3081.

1949 CROSLEY Station Wagon. 6,200 actual miles. Like new, in every respect. Private owner. Must sacrifice due to leaving city. CRescent 1750.

1947 KAISER sedan. 22,000 actual mileage. Original owner. A real buy. $730. Doctor Battey, Lawson Hospital. CHerokee 6741.

'46 NASH "600," 4-dr. has R. & H.—fully equiped, very low mileage and a nice little car. Hapeville Automobile Co., CA. 2777.

50 CHEAP CARS—BE. 3272
WE finance our own notes. $5 week and up. DEALER, 1332 Bankhead Ave., N. W.

1941 FORD, good condition. Phone 1471-R-4, Marietta, or see at my home two miles out Canton Highway. J. W. Campbell.

'41 CADILLAC "6" 4-dr., clean, $650.
BILL THORNTON USED CARS
1351 Bankhead Ave. BE. 7956

'46 CHEVROLET 4-dr. R. & H., very nice little car.
Hapeville Automobile Co. CA. 2777

'40 FORD Tudor de luxe. Radio and heater. Original black finish. Extra clean. $595. Private owner. CYpress 3081.

'46 DODGE 4-door custom sedan, very clean car, with radio and heater, by owner. $995. DEarborn 5520.

'40 DODGE conv. coupe. Good top, seat covers, R.&H. $235, $75 down. Delta Loan Corp., 332 Whitehall.

1940 STUDEBAKER radio and heater. A good buy for $60 and take up payments. Call CAlhoun 1480.

'40 FORD sedan, cheap; must sell by Saturday. 98 Baker Street, Northeast, Apartment 33, after 5 p. m.

MUST SELL clean '38 Lincoln Zephyr, good tires, radio, heater, all original. $225. Terms. CA. 3758.

$175 CASH gets a '39 Buick 4-door sedan. Don't call. Rosebud Inn, 1225 Chattahoochee Ave., N. W.

BEFORE you buy see Edmunds Motors for the best buys in used cars. 233 Spring St. AL. 6080.

EXCELLENT condition, '41 Chrysler Royal two-door. Very low mileage. Well kept car. EMerson 3151.

1948 PONTIAC "8" privately owned. Low mileage, perfect condition $1,400. VErnon 0781 8 to 5.

LATE MODEL Lincolns. Decatur Lincoln-Mercury Co., 218 E. Ponce de Leon, Decatur. CR. 8451.

BARGAIN—Clean 1947 Buick super sedanette; privately owned. ATwood 1867. 2053 Northside Drive.

'37 CADILLAC—Very clean, excellent condition, radio, heater, $250. ATwood 6852 after 6. Owner.

'41 PACKARD 4-dr. sedan. Runs and looks good. $395, $95 down. Delta Loan Corp., 332 Whitehall.

INEXPENSIVE transportation, 1937 Willys; over 20 miles per gallon; runs good. CRescent 7323.

'50 CHEVROLET Styline de luxe 5-passenger coupe. $2,150. Loaded with extras. EMerson 2114.

'41 STUDEBAKER, overdrive, new tires, springs, runs good, looks good. $395. FAirfax 3876.

TOWN and Country Chrysler convertible, like new. Must sell due to illness. VErnon 8374.

1949 "88" Oldsmobile de luxe Club Coupe. Low mileage. Perfect condition. $1,900 ATwood 7867.

'38 LINCOLN club coupe. Runs OK. First $100 gets it. Delta Loan Corp., 332 Whitehall.

1935—1946 Plymouth 4-dr. special de luxe. $195 down, bal. 6% bank, 18 months. AT. 7254.

Automobiles for Sale 21

1949 PACKARD four-door sedan. Heater. Overdrive. New tires. $1,825. D'lr. MA. 0044.

1949 DODGE 2-door $1,495
Harper Motors, 671 Spring St., VE. 7537

O'SHIELDS BUICK FOR BETTER BUYS
266 W. Ponce de Leon, Decatur. CR. 7466

GUARANTEED goodwill used cars. Boomershine Motors, 324 Spring St. AL. 4702

'50 MERCURY 2-door. Radio and heater. White walls. $1,795. 708 Pryor St., S. W.

'48 CHEVROLET conv. $1,095
Thrift Motors, 528 W. P'tree, AT. 4025

BURKE MOTOR CO. Guaranteed used cars. 3167 P'tree Rd. in Buckhead. EX. 1551

'40 FORD Convertible $295
85 SIMPSON. BLOCK OFF SPRING. D'LR

'48 KAISER 4-door sedan, radio, heater, $895. Jimmie Nash Used Cars, PA. 5266.

'47 DODGE Club Cpe., all extras $1,095
Westbrook Motors, East Point, CA. 1126

TRY US A M CHANDLER Inc. 312 W Ponce de Leon, Decatur, DE. 5121

'36 FORD Tudor. Extra clean. $295. CHerokee 3125; nights, FAirfax 3290.

'48 PLYMOUTH 2-dr. special deluxe $1,095 Robinson Motors, 304 Spring, N. W.

1947 NASH, RADIO, HEATER, GOOD CONDITION. SACRIFICE. EX. 3490.

'40 FORD convertible; extra clean. Hudson Decatur Dealer, Inc. EV. 1707.

SEE R. S. Evans for best used car buys. CY. 6066, 285 Spring St. at Baker.

NICE 1942 De Soto sedan. Radio, heater. $575 after 5:30. EVergreen 1901.

1941 FORD tudor, radio, heater. Very good condition. $395. ATwood 4232.

1939 OLDS club coupe. Clean. Radio and heater. VErnon 2068.

'39 BUICK—Extra clean; good condition good tires. $395. LAmar 2217.

Automobiles at Auction 22

BRING YOUR CAR
To Bishop Bros. Auto Auction
2244 STEWART AVE. FA. 3652
PUBLIC SALES
MON., WED., SAT. NIGHTS, 8 P. M.

Automobiles—Sales or Exchange 23

SELL OR TRADE—'42 Olds, new motor '48 sedan, delivery for late car, building or business lot. VErnon 3634.

Auto Trucks for Sale 25

CLEAN-UP SALE
VALUES YOU CAN FEEL AT THE WHEEL

'48 FORD F-1, 112" w.b. chassis, equipped with 6½-ft. panel body. This truck is like new. Mech. cond. and appearance A-1. $868.

'47 INTERNATIONAL, model KB-3, 130" w.b. chassis equipped with 9-ft. panel body, 4-speed trans., 7.00x16 front and 7.50x16 single rear tires. Mech. cond. and appearance A-1. $755.

WHITE, model WA-20, 158" w.b. chassis, equipped with cab, air brakes, 900x20 front and dual rear tires. This truck is in good mech. cond. $598.

'48 INTERNATIONAL model KB-1 equipped with 6½-ft. panel body. Excellent mech. cond. $865.

INTERNATIONAL model D-50, 135" w.b. chassis, equipped with cab, 8.25x20 front, 9.00x20 dual rear tires. A real buy. $450.

'38 FORD 1½-ton, 135" w.b. chassis. Equipped with cab, 2-yd. dump body, 6.50x20 front and 7.00x20 rear tires. A real buy. $200.

'46 FORD, 134" w.b. chassis, equipped with cab, 5th wheel, side tanks, tr. conn., 2-speed axle, 3-way Brown-lite trans., 7.50x20 front, 9.00x20 dual rear tires. Mech. cond. and appearance O.K. Ready for the road. $685.

'39 FORD 1½-ton. Equipped with cab, 6½-ft. pick-up body. 6.00x16 6-ply tires. $239.

'48 DODGE model B-1JA, 128" w.b. chassis, equipped with cab, 5th wheel, 8.25x20 front and dual rear tires and 2-speed axle. This truck is in excellent mech. cond. and appearance O.K. Plus one Dorsey pole trailer, Model C-511, equipped with 7.50x20 10-ply dual tires. Condition O.K. ATTENTION LUMBER HAULERS. SEE THIS UNIT. BOTH ONLY $1,440.

MANY OTHER makes and models for your selection.

COME SEE US
INTERNATIONAL HARVESTER CO.
580 Whitehall MAin 4440

TRIPLE CHECKED TRUCKS AT SACRIFICE PRICES

'40 CHEVROLET pickup, good tires and mechanical condition. Far above the average $395
'48 WHITE tractor, WB-22T; excellent mechanical condition; 11:20 tires, new tractor appearance $2,995
'49 GMC, 4-cyl. Diesel. Thoroughly reconditioned, road-ready. New truck appearance .... Special
'45 GMC, cab and chassis, 201" w. b. Thoroughly reconditioned. Good tires $595

ALL ABOVE TRUCKS SOLD ON EASY CONVENIENT TERMS
GMC Truck & Coach Div.
CY. 1611 231 Ivy St., N. E. AL. 6194

1940 INTERNATIONAL 1½-ton chassis and cab. Long wheelbase.
1946 CHEVROLET 1-ton panel.
WHITE 2-ton long wheelbase with chassis and cab. Will take 16-ft. body.
1942 CHEVROLET 1½-ton with bottler body.
1941 CHEVROLET 1½-ton with chassis and cab.
1947 DODGE ½-ton panel.
1941 DODGE ½-ton panel.

"The Old Reliable"
JOHN SMITH CO.
541 Spring St., N. W. EM. 5661

'37 FORD 1½-Ton Stake Truck $225
'47 FORD ½-Ton Pickup $695
'47 CHEVROLET 1-Ton Panel $595
'47 FORD ½-Ton Panel $795
'47 FORD 1½-Ton Van $795
'49 FORD 2-Ton Stake $1,095
'48 FORD F-8 Tractor-Demonstrator .... DISCOUNT

FROST MOTOR CO.
450 Peachtree St., N. E. WA. 9078

THE BEST BUY IN USED TRUCKS—ALL MAKES
SEE THEM AT
MACK TRUCK CO.
(Permanent Address)
780 Memorial Dr., S. E. CY. 8086

BEFORE YOU BUY
SEE the largest stock of good used trucks in the South. All makes and sizes, thoroughly recond. Priced to sell. We trade, finance and furnish insurance.
THE WHITE MOTOR CO.
70 BOULEVARD, N. E. WA. 8243

TRIPLE-CHECKED USED TRUCKS
THE FINEST selection of used trucks to meet your job requirements. All types body styles at easy GMC terms.
GMC TRUCK AND COACH DIV.
CY. 1611, 231 Ivy St., N. E., NI., AL. 6194

15 G.M.C. 6x6, 10-WHEELERS
FULTON AUTO EXCHANGE
190 EDGEWOOD AVE., N. E. — MA. 2134

TRUCKS. Used ½ to 3-ton. See Stanley
INTERNATIONAL HARVESTER
580 Whitehall, S. W. MA. 4440

GOOD Used Trucks, All Descriptions
STANDARD TRUCK & EQUIPMENT CO.
949 Memorial Dr., S. E. MA. 6610

WIDE selection of Good Used Trucks
AMERICAN MOTOR CO., INC.
956 MARIETTA ST., N. W. HE. 7203

'40 CHEVROLET sedan delivery. 'Special' for today.
Hapeville Automobile Co., CA. 2777

BUY, Insure and Finance your New and Used Trailers at FRUEHAUF TRAILER CO., 733 Park st., S. W., FR. 2633.

1940 FORD ¾-ton stake. Extra clean $325
ROBINSON & STEPHENS
94 Pryor St., S. W. LA. 1335

'41 CHEVROLET ¾-ton panel; nice condition. $395. Southern Chevrolet, Inc. 411 W P'tree, CY. 8774.

'38 CHEVROLET Panel. Very clean. A bargain. $150 cash. VErnon 0555.

'49 INTERNATIONAL panel truck. AMherst 9309 after 5 p. m. Cheap.

1947 CHEVROLET ½-TON PANEL. $450. WALNUT 3294.

Autos and Trucks for Rent 26

HERTZ—World's Largest—25 Yrs.
RENT or lease cars and trucks by hr., day wk., or yr. Gas, oil and ins. furnished.
CARS—40 Auburn Ave., N. E. WA. 8080
TRUCKS—80 Cain St., N. E., WA. 4590.

TRUCK SERVICE
WE SUPPLY trucks for any purpose, all in first-class mechanical condition. Reasonable rates. Call WA. 3328. Belle Isle U-Drive-It Service, 20 Houston st., N. E.

Wanted Automobiles—Trucks 27

WE ARE in desperate need of clean used cars. Pay top dollar. Get our prices first
MARION A. DAVIS
324 West Peachtree St., N. W.

CASH for 1942 or 1946 convertible, any make. Top condition. Reasonable. No dealers. Mr. Berg, LA. 3385, WA. 8531.

WE PAY HIGHEST CASH PRICES FOR CLEAN USED CARS
McCLELLAN-JACKSON CO. CA. 6692

WILL BUY from individual '50 Olds "98" 4-dr. or 2-dr. de luxe sedan. Miss Cooley dir., VE. 4483 or WA. 2264.

TRADE your car on a '49 or '50 Buick. Tom Mitchell Buick, 3183 Roswell rd., N. W. CH. 9061, CH. 9446.

WANTED—Wrecked, burned, junk or used autos. Highest prices. Crane's, CY. 1771.

SELL your car on consignment. Get a good price. Ross Towns, CY. 2867, RA. 0761.

WILL pay cash for late model car. Mrs. Irene Kidd, MA. 5259 before 10 p. m.

CASH FOR CLEAN CARS
WADE MOTORS, 400 SPRING ST., N. W

WE BUY and sell used cars. See us Sommers, 375 Peachtree, EM. 1611.

WE BUY and sell used cars. East Point Ford Co., 308 N. Main St., CA. 2166.

TOP dollar for your car. Goldsmith Used Cars, 484 West Peachtree, WA. 7872.

CASH FOR 50 clean cars. Parham Motors. AL. 9425, 475 W. Peachtree.

Tractors and Heavy Eqpt. 28

CLARK fork-lift truck, 6,000-lb. capacity, 104 in. height of lift. $1,050. Original cost $4,250.
FULTON AUTO EXCHANGE
190 EDGEWOOD AVE., N. E. — MA. 2134

Trailers 29

JOE JONES TRAILER SALES
NOW on display 38-ft., 2-bedroom Imperial Spartan mansion M system 25 ft. to 33 ft.
2550 STEWART AVE., S. W.

22-FOOT house trailer. Ideal to live in, or for office. No wheels or axle. Will sell cheap or trade for car. LAmar 1286. 462 Pryor Street, Southwest.

GOOD 25-ft. Alma trailer, furnished, ready to move in. $700. Would trade for car, give or take difference. Williford. RAymond 5066.

HOUSE trailer bargains, new and used late models. All sizes. Terms. 452 Lakewood ave., near Stewart. Open eves. PA. 2041.

Trailers 29

ONLY THE FINEST
KOZY COACH—NEW MOON—PALACE
ROYCRAFT—VAGABOND—VICTOR
ALL SIZES FROM 21 TO 38 FT.
TUB BATH—SHOWER BATHS
PICTURE WINDOWS, BEAUTIFUL INTERIORS—4-6 SLEEPERS
ALL MODELS WITH BATHS
TOP QUALITY—LOWEST PRICES
PLUS good used trailers from $395 up
TERMS—TRADE
ATLANTA TRAILER MART
370 WEST PEACHTREE—WA. 8138
"Open Sundays and Evenings"

JUST ARRIVED
Latest T. C. M. A. QUALITY De Luxe Trailers
31' and 36' Travelo, 30' American, 27' Four Star General, 24'-28'-35' Ironwood. Come see. We also have:
34-FT. PACEMAKER, 34-FT. MOBILE CRUISER, 30-ft. ANDERSON, 25-ft. MOBILE. Also—Good Used Low Priced TRAILERS.
M. & M. TRAILER SALES, INC.
2153 STEWART AVE. CA. 7833
"OPEN EVENINGS AND SUNDAYS"

BARGAIN IN NEW AND USED TRAILERS
GA. TRAILER SALES
2285 Stewart Ave., S. W. CA. 5383

1946 LIBERTY, good condition. Reasonable price. 2495 Campbellton Road, Southwest. AMherst 0896.

SCHULTZ trailer, 27-foot; shower, apartment size gas stove and refrigerator. CRescent 4247.

EXCELLENT metal, 3½-room late model trailer. Many extras. Bargain. DIxie 3312.

ALL TYPES trailer hitches installed. AAA Welding Co., 496 Courtland, AT. 4941.

TRAILER SPACE for rent, 853 Ponce de Leon Avenue. EMerson 3222.

Motorcycles 31

USED Servicycle motor bike, good condition. $95.

FARM EQUIPMENT EXCHANGE
10 Brady Ave.—National Stockyards

HARLEY-DAVIDSON motorcycles, all models and prices, low down payments.
MARION ROBERTS MOTORCYCLE CO.
1126 W. Peachtree 481 Peters St.

1946 INDIAN "74". Good tires. Runs and looks good. $95 cash. Balance $20 month. WAlnut 7429, days; ATwood 4149, nights.

'47 HARLEY-DAVIDSON "74" overhead. $495. Adams Motor Co., 501 S. Main, East Point, CA. 0601.

1949 HARLEY-DAVIDSON, "74" overhead, good condition. Cash or terms. CRescent 2773.

INDIAN CHIEF "74". Excellent condition, extras. Call Morgan, CYpress 4442 after 6 p. m.

Auto Parts and Accessories 33

AUTO RADIO, Mopar, custom built. Will fit any Chrysler product. $20 EVergreen 2175.

Auto Repairing and Painting 34

CHEVROLET SPECIALIST
OUR MECHANICS ARE CHEVROLET specialists as they work on Chevrolet passenger cars and trucks almost exclusively and our equipment is designed for serving Chevrolet cars and trucks, including radio repairs. We also have a very large stock of real Chevrolet parts.
"The Old Reliable"
JOHN SMITH CO.
Chevrolet Dealers
ESTABLISHED 1869
530-540 W. Peachtree St. EM. 5661

KAISER-FRAZER OWNERS
FOR complete service and parts see your Authorized Dealer. Factory trained men.
RAY CARTER, INC.
EAST POINT — — FAIRFAX 4331

DOWNTOWN CHEVROLET CO.
329 Whitehall st. at Forsyth MA. 5000

REPAINT while you can. Phone East Point Chevrolet Dealer, Inc. FA. 2611

Boats and Motors 35

USED MOTORS from $15
NEW BOATS from $99.50
MERCURY MOTORS from $187.50
10% DOWN, BALANCE 18 MONTHS
OUTBOARD SALES AND SERVICE
802 Pryor St., S. W. LA. 8766

18-FT. inboard runabout, 90 h. p. (Gray Phantom.) Gray marine engine clocked at 38 miles per hour. Call LAmar 6691 or DEarborn 6950. Boat will be shown between 8:30 a. m. and 5 p. m. at Lakewood Lumber Co., 23 Sawtell Ave., S. E.

DEALERS WANTED FOR CRIS-CRAFT & CHAMPION MOTORS
ATLANTA OUTBOARD MARINE
311 Spring St., N. W. WA. 0287

SACRIFICE—Runabout boat with steering wheel, automatic gas control, 12-horsepower Elto motor and trailer. EVergreen 1888, after 5 p. m.

17-FOOT Chris-Craft run-about, perfect condition, completely equipped with running lights, spotlight and trailer, $1,600. FRanklin 2937.

12-FT. ARISTOCRAFT Boat, 10-horse Mercury motor, with trailer. $375. CHerokee 0402.

Airplanes 41

WILL sell or trade cleanest 1946 Cessna 140 in town for $1,195 or good late model car. CAlhoun 7291.

BUSINESS DIRECTORY

Building—General Repairs

COMPLETE HOME MODERNIZATION DECORATING PAINTING
INTERIOR—EXTERIOR
ATTIC APTS.—BASE. APTS.
NEW ROOMS—PORCHES CONVERTED
PINE PANNELING
DENS—ROOMS
BATHROOMS
WE DO COMPLETE JOB WITH OUR ORGANIZATION
FREE ESTIMATES
NO CASH—36 MO. TO PAY
KELLEY BUILDING & SUPPLY CO.
3178 PEACHTREE RD., N. E.
CH. 8975—NIGHTS AND SUN., EX. 2289
(Trade with an established concern.)

HOME IMPROVEMENTS
NO MONEY DOWN
PAY AS LITTLE AS $5 MONTHLY
FREE ESTIMATE—DAY OR NIGHT
Roofing, Attic Rooms, Painting, Apartments, Remodeling, Club Basements, Modern Kitchen — WE HANDLE THE WHOLE JOB — Siding, Bathroom, Tile Work, Stairway, Plumbing, Elec. Work, Floor Sanding
All Work Guaranteed
INTERSTATE ROOFING & SIDING CO.
496 PIEDMONT AVE., N. E.
PHONE EM. 5636
NIGHTS SUNDAYS HOLIDAYS
PHONE VE. 0894

BEST PRICES IN ATLANTA
NO MONEY DOWN
AS LONG AS 12 YEARS TO PAY
AS LITTLE AS $5.00 MONTHLY
HOME remodeling of all types. We specialize in remodeling kitchens and bath rooms. Flooring of all types.
ASPHALT RUBBER
CERAMIC QUARRY
LINOLEUM WOOD
FREE ESTIMATES DAY OR NITE
MODERN FLOORING CO.
PHONE EM. 4633
NIGHTS SUNDAYS HOLIDAYS
PHONE CR. 5689

HOMES REMODELED
NO DOWN PAYMENT
Plastering
Painting
Wallpapering
Roofing, Siding
Rooms Added
FHA Terms
WE ARE EXPERTS
REMODELING KITCHENS, BATHROOMS
WORKMEN AND MATERIALS INSURED
FREE ESTIMATES
1 TO 10 YEARS TO PAY
NATIONAL ROOFING CO.
Member of Atlanta Home Building Assn.
PHONE AL. 6314. DAY OR NIGHT

THE HOME MODERNIZERS
NO DOWN PAYMENT
Small Monthly Payments
All Work Guaranteed; Free Estimate in Radius of 35 Miles
ROOFING AND SIDING—PAINTING
CARPENTRY—PLUMBING
ELECTRICAL WORK—FLOORING
BASEMENTS OR APTS. ADDED
CITY CONSTRUCTION CO.
418 AUGUSTA AVE., S. E.
DI. 5722 Days HE. 0143 Nights

FREE ESTIMATES
"Home Repair Specialists"
FOR
ADDITIONS SUBTRACTIONS MULTIPLICATION
Interior Lifetime Aluminum Gutters
Asbestos Insulated Brick Siding
ALL TYPES OF REPAIRS
NO DOWN payments, FHA and home repair loans. Call
LAMAR MYRON CO.
243 TRINITY AVE., S. W.
AL. 3038 NIGHTS, HE. 1378

ONE TO 10 YEARS TO PAY
ESTIMATES FREE
PLUMBING, ROOFING, SIDING, PAINTING, CARPENTRY, CONCRETE PORCHES, WALKS, DRIVES, UNDERPINNING. FOR QUICK AND RELIABLE SERVICE CALL MR. GULLATT OR MR. OWEN.
ACME ROOFING & SUPPLY CO.
1490-92 Lucile Ave., S. W., RA. 9974

ROOMS OUR SPECIALTY
WE ARE specializing in building rooms, general remodeling, porch enclosures.
Better Home Improvement Co.
128 W. P'tree AT. 8079

Building—General Repairs

HAVE THE REPAIRS TO YOUR HOME DONE NOW WHILE MATERIALS ARE STILL AVAILABLE. Nothing down. Easy terms to suit your income. We are general contractors. We do all types of remodeling and repairs in the home—Roofing—siding—repairs—concrete work—papering—painting — floor sanding — bath rooms—septic tank—wiring—rooms built and underpinning. Call Mr. Bennett at RA. 7711.

NO CASH REQUIRED
YOUR HOME REMODELED
ANYWHERE—ANY KIND
ANY ROOMS—ANY TERMS
IF PRICE IS AN OBJECT
BE. 2004 ANY TIME
MURPHY BROS.

SPECIAL
LARGE CO. has a large overhead expense. Who pays it? Get our prices on building or remodeling your home. Also all kinds of tile work. Free estimates. 1 to 10 yrs. to pay. J. M. Smith & Co. AL. 9788 Evenings and Sunday, that old reliable number, BE. 6164.

PRICES you can afford on roofing, siding, painting, plumbing, gutters, awnings, floor finishing. Sills replaced. Garages, ter. apts., attics built. Cement drives, walks, porches, basements, masonry. Free est., no down pmt. FHA terms. For reas. and compt. service, call Mr. Helton, AL. 2186; AM. 9773.

DON'T DELAY
HAVE your roofing, siding or improvements to your home done with NO DOWN PAYMENT
FHA terms. By Wilson Contract Co. AL. 1904 or VE. 6255

WHY WAIT?
SAVE money on general repairs, remodeling, siding, roofing, plumbing, painting and papering, floor finishing and gutter work. No down payment. FHA terms. A. H. Watts Jr., general contractor. DE. 4575

MYRICK'S BLDG. & REPAIR SERVICE
WE SPECIALIZE in concrete block work. Garages, small stores, driveways, underpinning. Free est. 3 yrs. to pay. RA. 8987, AM. 7214.

GET IT DONE RIGHT—Building, repairs, additions, concrete work, siding and roofs, 3 years to pay. Call DI. 3114.

FOR FREE estimates on building and repairs, call AM. 7778. All work guaranteed

REPAIRS, underpinning, sills, concrete block garages, driveways. RA. 8987.

All Kinds of Services

RADIO HOSPITAL
The Best in Radio and TV Service
1160 W. P'tree AT. 1013

Bed Renovating

ATLANTA'S OLDEST RENOVATORS
Your Cotton Mattresses Made Into Innerspring Like New at Popular Prices
TRIO MATTRESS CO., MA. 2983

SUPERIOR MATTRESS high-grade renovating; also living room suites; re-upholstered HE. 9274

ATLANTA'S LEADING RENOVATORS
McDANIEL MATTRESS CO., CY. 8526.

FOR BEST RENOVATING CALL
EMPIRE MATTRESS CO.—MA. 2068

Carpenter Work

ROOMS papered, $14 completed. Cleaning, Painting, Plastering, Carpentry, Cement Work, Roofing. Reasonable. Work guaranteed. 36 months to pay. Robert, RAymond 7984.

ROOFING—SIDING
CARPENTERING, PAINTING, rooms built. Terms. VErnon 4008, day or night.

CARPENTERING, plastering, painting. Repairs all kinds. CR. 5800, CR. 8779. Bennett.

PAINTING, Carpentering, house cleaning, reasonable. References. CYpress 8338 after 5

Sills replaced, porches, steps, basements. Reas. Free est. Turman, MA. 6709.

CONTRACTING, repairing, painting and screening. W. E. Murphy, RA. 6646.

BUILDING & repairing rooms, porches, garages, sills, screening. RA. 0371.

FIRST-CLASS carpenter. No job too large or too small. VErnon 8580.

IF YOU have the building, I have the carpenters. HEmlock 2535-W.

FOR AN EXTRA ROOM CALL HE. 3985-R

Cement Work—Waterproofing

DRIVES, walks, walls, floor, basement waterproofing. Terms if desired.
MORRIS CONTRACTING CO.
298 Mayson Ave., N. E. CR. 1353

BASEMENT APTS., CONCRETE FLOORS, porches, steps, block walls, waterproofing, underpinning, pipe columns. T. M. Deal, CAlhoun 5811.

CEMENT BLOCKS and all types of concrete work a speciality. DE. 2707.

WE SPECIALIZE in stone work; also haul ing. MAin 5837.

Electrical Work

HOUSE WIRING
LIGHTING FIXTURES
PROMPT electrical and wiring service. Terms, $5 to $10 per month to home owners. Wire now before advance in prices. Call
GENERAL LIGHTING SERVICE
ELECTRICAL CONTRACTORS
CH. 6202 2379 P'tree Rd. CH. 8544

Floor Finishing

FLOOR sanding, finishing, interior painting. G. I. Callaway, WA. 1696, AM. 4467.

YANCEY floor service; sanding refinishing, painting. CA. 4882, after 5, CA. 6319.

J. C. CALLOWAY—Floor sanding, finishing modern equip. Reas. prices. CY. 0195.

NORTON FLOOR SERVICE
Floor sanding and refinishing. RA. 0858

Grading—Excavating

DIRT FOR SALE, DELIVERED
All Type Grading Equip. Hour or Contract
OSNER & WITHERSPOON CONST. CO.
HE. 5527 — CH. 3295 — VE. 6723

BULLDOZER AND SCRAPER WORK
Large or Small Jobs
FREE ESTIMATES DE. 4063

BULLDOZER work, $8.50 an hour; yard jobs, driveways, basements. VE. 7194.

BULLDOZER AND SCRAPER WORK
GRADING, EXCAVATING, EX. 5366

GRADING AND BULLDOZER WORK
CALL VE. 0339 ANY TIME

Hauling

WE HAUL CRUSHED STONE, RUBBLE STONE, SAND. DUMP TRUCKS. CA. 0759.

CALL ME FIRST FOR FILL DIRT AND TOP SOIL. VE. 0322

TOP soil, motes, sand, fill dirt, crushed stone. HE. 6125-W, day or night.

TOP soil, crushed stone, motes, fill dirt, sand, dump truck. AMherst 4608

BLACK top soil, flagstones, crushed stone and all kinds of rock, CH. 3017.

TOP SOIL, granite, pink stone, sand, general hauling. EXchange 1998.

SAND, crushed stone, fill dirt, motes, top soil. Day or night, VE. 7111.

WOOD soil, flagstones, rock work. Has all kinds of rock. CH. 7327.

Landscaping—Tree Service

LAWNS planted, specializing in Centipede and Bitter Blue St. Augustine grasses. Intelligent landscaping. Broun, AM. 1595.

TREE pruning, feeding and removing 20 yrs. exp. Fully insured. Free est. Sig Krag, RA. 0458.

LANDSCAPING, grading and planting, rock, blk., cement work. FHA. AM. 5651.

GRADING with bulldozer or Ford tractor, landscaping, tree work; hauling, CH. 4625.

YARDS, fences, plowing, walls, trees around homes. CH. 4380. Victory Gardner.

WE REMOVE TREES, STUMPS AND LOGS. CHEROKEE 8049.

LAWN PLANTING AND GRADING
CR. 7273

Painting

INSIDE, outside painting by skilled Atlanta white labor. Call Mr. Bush, LAmar 3559.

Painting and Papering

FOR RELIABLE PAPER HANGERS AND PAINTERS—Call
Southern Wallpaper & Paint
563 PEACHTREE ST. AT. 5677

MODERN DECORATING CO.
PAINTING, papering, floor refinishing, Skilled white labor. RAymond 7827.

PAINTING, papering, wallpaper removed. 20 years exp. White labor. All work guaranteed. J. M. Chambers, CYpress 7583.

FOR your painting, papering floor sanding, screen repairing, awning installation call AMherst 4270 for free estimates.

CLEANING, wallpapering, painting, Kem-tone. Work guaranteed. References. Moses, RAymond 9670.

INSIDE and outside painting. Also papering. Free estimates. All work guaranteed. VErnon 6423.

ROOMS papered $18, material furnished. Painting. Work guaranteed. McDaniel, DIxie 1836.

ROOMS papered, $10, including material. Also paper removed and painted. RA. 9682.

WALLPAPERING AND PAINTING
LOW PRICES MA. 8713

KEM-TONE, $5; painting, cleaning, $4; papering, $10. RA. 9076. Robert Webb.

PAPERING and PAINTING inside and outside. We save you money. LA. 1601.

DECORATING
Wallpapering, Painting. Arthur, RA. 1795

ROOMS papered, $8, Kem-Tone, $5. Painting, plastering. Elijah Webb, RA. 5090.

PAINTING. Lowest prices. Free estimates. Disabled veteran. WATSON, AM. 7225.

PAPERING, PAINTING, KEM-TONE, PLASTERING. WILLIAMS, MA. 1159.

PAPERING, painting, 14 yrs. experience; work guaranteed. Smith, ATwood 7297.

PAPERING painting, do our own work. Guaranteed, white labor. LAmar 3964.

WALLPAPERING, $10 room. Painting. Floor sanding. White labor. FR. 1511.

FOR best prices on painting and papering, call ALpine 3685, ALpine 1634.

FOR best paper hanging at lowest prices. White labor. CYpress 3243.

IF YOU want painting and wall papering done, call MA. 3835.

Plumbing

SEWER plugged? Drains stopped? Roots and all obstructions removed electrically without digging. Roto-rooter. MAin 4622.

Roofing and Gutters

CHAS N. WALKER ROOFING CO.
41 Years' Business Integrity
Prompt Service Free Estimates
141 HOUSTON WA. 5747

PROMPT, RELIABLE ROOF REPAIRING
ROOFS, gutters, siding. STROUD RFG. CO., 1175 Gordon, RA. 2081, RA. 1292.

SHEET METAL WORK—Guttering. Leaks stopped. Reasonable prices. RA. 6402.

REROOF, leaks stopped, that stay stopped. Gutters cleaned, painted. DE. 6190.

Septic Tanks

SEPTIC tanks cleaned, repaired. Charles W. Seagrave Jr. CH. 6663, BE. 6991.

Services for the Home

FOUND—A way to prevent troublesome, expensive gutter clogging. Wynnco Gutter Tube eliminates gutter cleaning, wet basements, ruined siding, repair bills. Phone LA. 6364.

CONCRETE rock or blockwork, fish ponds, landscaping, top soil, barbecue pits. EX. 4876.

DEPENDABLE PEST CONTROL SERVICE Fred A. York, 27 P'tree Arcade. WA. 8343.

RENT THE TOOLS YOU NEED FROM THE TOOL CHEST. AL. 7213

Surveying

JOHN SAMPSON, Land Surveyor. Subdivisions, topographic maps. DE. 4896.

Termite Control

COMPLETE BONDED TERMITE SERVICE. SILLS AND FLOORS REPLACED. F. N. ROBERTS CO. WA. 7377.

Upholstering

REUPHOLSTERING, refin. Good work priced right. 38 yrs. exp. Moore, LA. 4924

EDUCATIONAL

Dancing Schools 43

WE TRAIN YOU
TAP AND BALLET INSTRUCTORS
MEN and women wanted, full and part-time teachers needed. Experience not necessary, but talent required. H. S. grades, some college preferred. Must be between 21 and 35. Make applications immediately for training class starting next week. Apply in person 1 p. m. to 10 p. m.
Fred Astaire Dance Studios
104½ Forsyth St.

Schools and Colleges 46

SHORTHAND IN SIX WKS.
SPEEDWRITING
TYPING OPTIONAL
No Signs. No Symbols. No Machines
USES ABC's
Used in Civil Service and Leading Firms
Easy for Adults. 26th Yr. Inexpensive
Come. Observe. Speak to Pupils
TRIAL LESSON GIVEN
Speedwriting, 23 Broad St., S. W., AL. 3960
Between Rich's and Viaduct

HIGH SCHOOL
COMPLETE your high school at home in spare time with American school texts furnished. No classes, diplomas. Booklet free. Write Dept. C. H., JJ, Box 1998, Atlanta, Ga.

EMPLOYMENT

Help Wanted—Male 47

USED CAR RECONDITIONING MANAGER—ATLANTA
"BIG THREE" DEALERSHIP needs manager for its USED CAR RECONDITIONING shop. This person must be familiar with used car reconditioning from bumper to bumper. He must be able to furnish the best of references and stand rigid investigation. Only men with ambition and experience need apply. Permanent, paid vacation, employe insurance benefits. Give complete working history for the past 15 years, recent photo and references in first letter. All information will be held in strictest confidence. Mr. Mourning, McClellan-Jackson Co., 500 N. Main St., East Point, Ga. CA. 6692.

SALESMAN
WE HAVE opening for a young man experienced in the building industry or plumbing supply business. Must have excellent references. Atlanta resident required. Compensation unlimited. Permanent position, ample opportunity for advancement. Please call for appointment for interview.
Stein Steel and Supply Co.
Main Off., 301 Decatur St. CY. 2711

WANTED EXPERIENCED AUTOMOBILE MECHANIC
A LARGE garage in Aiken, South Carolina (queen of winter resorts) is looking for a first class all-round automobile mechanic to take full charge of their repair department. One who is not afraid of work. Must be sober. Have wonderful proposition for right man. Write full details in first letter, age, experience, etc., to Box 343, Aiken, South Carolina.

Shop Foreman—Atlanta
BIG 3 dealership needs shop foreman with topnotch Chrysler products experience to supervise 15 mechanics. Give working history for past 15 years, references and photo in first letter. All information will be held in strictest confidence. McClellan-Jackson Co., 500 N. Main St., East Point, Ga. CA. 6692, Mr. Burks.

Experienced Spray Painter
WANTED—For painting Aluminum Awnings. Apply in person between 9:30 a. m. to 11:30 a. m., 2:30 p. m. to 4:30 p. m. ONLY. Do not call.
SUPERIOR ALUMINUM AWNING COMPANY
1184 PRYOR ST., S. W.

MARRIED man who is willing to work long hours and has likeable personality. Must be honest and ambitious. Preferably between 25-35 years of age, with high school education. This is permanent route work with well-known, reliable company. Starting and guaranteed salary $45 week, commission after 3 or 4 weeks' training period. M. A., 115, Journal-Constitution.

DETAIL CABINET MAKER
FOR special mill work plant. Do not apply unless experienced in reading blueprints and in cabinet work. Steady employment, good work conditions. See Mr. Drake.
CAMPBELL COAL CO.
450 Elizabeth St., N. E.

WE HAVE opening for neat appearing man to assist heating and air-conditioning engineer; no experience necessary but must be willing to work steady for promotion. This is an unusual opportunity. Apply in person only.
HOLLAND FURNACE CO.
175 Peters St., S. W.

FRAME BUILDER
FOR special mill work plant. Do not apply unless experienced in frame building. Steady work, good working conditions. See Mr. Drake.
CAMPBELL COAL CO.
450 Elizabeth St., N. E.

ATTENTION, Ex and retired Army officers. I want a full or part-time man to work with military personnel at Atlanta and Marietta. The man we are looking for should have a high reputation in military circles. Our men average $10,000 per year. Write T. H. Stevens, care J. T. Yerta, 1343 Lanier Place, Northeast, Atlanta, Ga.

ROUTE SALESMEN
OPENING for Route Salesmen to cover Buckhead area for well known Dry Cleaning plant. Permanent connection substantial earnings. Must have neat appearance. No previous experience required. Contact Mr. Pinkard, CHerokee 3187.

SERVICE MAN
MUST KNOW how to service washers, gas and electric stoves, small electrical appliances and make minor refrigeration repairs. Experience required. Good salary and employe benefits. Apply Lawrence Furniture Co., 88 Whitehall st., S. W.

FINISH FOREMAN
IN modern kitchen cabinet plant. Latest spray equipment. Men who can keep production rolling; good wages and profit-sharing. Apply MR. TANNER.
DEL-MAR CABINET CO., INC.
2865 Gordon Rd.

FRAME & FRONT END MECHANICS
LARGE organization needs first class frame and front end mechanic with minimum of 5 yrs. experience. Permanent. Call Mr. Burks, CAlhoun 6692.
McClellan-Jackson Co.
500 N. Main St., East Point

WANTED — Experienced tractor-trailer drivers; age 30 to 40; must be able to furnish good references. Apply Mr. S. L. Phillips.
THE KROGER CO.
1100 Murphy Ave., S. W.

5 SALESMEN wanted for Atlanta and outlying Georgia towns by The Chamberlin Company of America. Variety of products sold to building owners. Salary and commission. Phone HEmlock 4851 Thursday for interview with Mr. English for further particulars.

WANTED—FIRST-CLASS OFFICE MAN FAMILIAR WITH ALL PHASES OF OFFICE AND CREDIT WORK. MUST BE ABLE TO TYPE. GIVE PAST EXPERIENCE AND QUALIFICATIONS IN REPLY. Z. E. 47, JOURNAL-CONSTITUTION.

USED CAR SALESMAN
ONE of the Big 3 has an opening for a man in their used-car department. Must come well recommended. Write fully, giving age, past experience, etc. F. D., 1, Journal-Constitution.

ASPHALT, aluminum and plastic tile mechanic; must be experienced. Permanent with good future.
LAMAR-MYRON CO.
243 Trinity Ave.

FULL OR PART TIME—$30 to $60 wk. Exclusive sales agency open each of ten Atlanta and suburban communities. Sell and appoint sub. agents, thus multiplying your income. Phone AT. 2119 for appointment.

WANTED—Luncheonette and fountain manager. Must be proficient in both fountain and restaurant work. $50 a week and commission. Position outside of Atlanta. If interested write Z. V. 617, Journal-Constitution.

ATTENTION—Dry cleaning and laundry route men. We can accommodate several good independent route men. Reliable firm, established 1940. Globe Laundry & Dry Cleaners, 1795 Mosley Dr., S. W.

BODY MEN AND MECHANICS. CHEVROLET EXPERIENCE PREFERRED. PLENTY OF WORK. EXCELLENT WORKING CONDITIONS. CALL OR WRITE H. A. JOHNSON, MA. 5000, 339 WHITEHALL STREET.

WANTED—Young man, college graduate, as casualty insurance adjuster, legal education preferable, and some experience. Reply by letter, giving age, educational background and nature of experience. C. X., 153, Journal-Constitution.

EXPERIENCED truck mechanic wanted. Steady work. Paid vacation. Group insurance. Knowledge of Dodge and International trucks desirable. Apply Columbia Baking Co. 375 Highland, N. E.

COLLECTOR-SALESMAN
Must Have Car. Apply
234 Ponce de Leon Ave., N. E.

PARKS-CHAMBERS needs salesman, preferably age 30 to 45, for men's clothing department. Want someone with at least 2 years' experience selling men's clothing. Apply Mrs. Moore, 3rd floor.

SHIPPING ROOM CLERK. MUST BE ABLE TO TYPE AND NOT AFRAID TO WORK. PREVIOUS EXPERIENCE NECESSARY. APPLY SOUTHERN WIRE & IRON WORKS, 441 MEMORIAL DRIVE.

WANTED—Exp. meat cutter to manage meat department. Must be sober and neat in appearance. Age limit 40 years. Apply in person. Campbell's Market, 443 Edgewood Ave., N. E.

EXPERIENCED shovel mechanic free to travel wanted by established construction machinery distributor. Reply A. P., 147, Journal-Constitution, giving experience and references.

WANTED—A-1 detail moulder man to work in millwork plant; steady work and top wages. Write Palm Beach Woodwork Co., 800 23rd Street, West Palm Beach, Fla.

BOOKKEEPER, thoroughly experienced all accounts, old, established local corporation. Furnish full details, including salary you expect. Y. M., 1, Journal-Constitution.

WANT two body and fender men and one mechanic at once. Good salary. Southern Service, 1295 Marietta Rd., Atlanta, BE. 4919. Contact Mr. George W. Caviness.

TWO first class wood pattern makers. Steady work. Good pay. Service Pattern Works, 416 Erato Street, New Orleans 13, La. Phone CA. 3836 Atlanta.

SERVICE STATION attendant, age 21 to 40. Must be capable of managing station. Salary $40 week and commission. See Mr. Jones, 1314 Bankhead Hwy., N.W.

WANT Buick mechanic with dynaflow experience. Good proposition for right man. Unless thoroughly experienced do not apply. O'Shields Buick, DE. 3371.

2 COUNTER men. High school education. Must be neat in appearance and able to serve the public. 6-day work week. Apply Miami Buffet, 133 Cone st., N. W.

WANTED
ONE experienced heavy equipment mechanic for highway construction. Write P. O. Box 1360, Columbus, Georgia.

DRY cleaning and laundry route man. Experienced preferred. Must be hustler and bondable. Reply in own handwriting. Z. E. 131, Journal-Constitution.

TWO MEN 25 to 35 to present our advertising offer to the public. $75 a week if you can qualify. See Mr. Lawson, 208 Rhodes Bldg., 3 to 5.

CASHIERS, ushers, maintenance, clean-up men. Apply P'tree Drive-In Theater all day Thursday. Industrial Blvd., Chamblee.

WANTED—MARRIED MAN TO WORK ON DAIRY FARM. MUST HAVE REFERENCES. WRITE TO BOX 172, COVINGTON, GA.

WANTED 1st class body and fender repairman, good pay. (No liquor-heads or floaters). Webster Garage, 68 Houston St., N. E.

NIGHT CLERK—Single, no dependants, some exp. Room furnished. Apply 11 to 4 p. m. Wallace Hotel, 408 Ponce de Leon.

IN ANSWERING help wanted ads with box numbers do not send original or valuable papers. Copies will do as well.

EXPERIENCED drivers needed. 25 years old and above. Must know city. Blue and Gray Cab Co., 371 Central avenue, S. W.

MAINTENANCE engineer for small laundry plant. Must have license for gas-fired boiler. Call VE. 7717, Mr. Arnold.

YOUNG man for service station work. Must have clean record. Hicks Dist. Co. 2650 Bankhead Highway.

AUTOMOBILE MECHANICS. Must be experienced in Ford repairs. See Mr. Frost, 450 Peachtree St., N. E.

WANTED—Curb boys, over 16. Can make $40-$50 wk. Apply The Cotton Patch, 70 North ave., N. W.

PARTS MANAGER—Experienced in Ford parts department. See Mr. Frost, 450 Peachtree St., N. E.

YOUNG man for counter work, experience not necessary. Must not drink. Call Douglasville 4971.

WANTED—Experienced laundry route man. Apply Royal Laundry, 434 Simpson St. No phone calls.

ASSISTANT FIRE UNDERWRITER for place in local agency. S. N., 5, Journal-Constitution.

WANTED—Registered druggist. Excellent hours and salary. Call Mr. Williams. MAin 1613.

WANTED—Five laborers, semi-permanent work. Rate 75c per hour. King, DEarborn 2846.

2 YOUNG men work in order dept. (Sales.) Good pay. Apply Mr. Wall, 215 Rhodes Building.

WANTED, at once, sober barber. Dodgens Barber Shop, 2612 Bankhead Ave., N. W.

WANTED—Experienced bed spring foreman. Emmons Bros., Meridian, Miss.

EXPERIENCED produce man for super market. Call LAmar 5543.

VETERANS see Greer Shops ads under No. 53. Real opportunity.

WANTED—Butcher. Apply 393 Lee St., S. W. Phone RA. 3191.

EXPERIENCED hand milker. W. F. Cox Dairy, RAymond 4105.

WANT 1st-class barber Monday. 138 Spring st., N. W.

Employment Agency—Male 48

IMMEDIATE OPENINGS
CITY SALES—Specialty exp. $250+
JR. SALES—Food: car furn. $215+
EXEC. SALES—Sal.-bns. inc. High
IND. REFRIG. ENG.—Sales $500+
DRAFTSMAN—Structural steel $275
INS. PAYROLL AUD.—Travel $275
INS. CLERK—Auditor trainee $200
CAS. CLAIMS MEN (2) $275-$400
CLERK—O. S. and D. trainee $145
COLLECTION MGR.—Sml. loan $225
SALESMAN—25-40. bldg. mtls. $400
JR. SALES—College trng. $200+
TOOL-DIE MAKER—60-hr. $1.90 hr.
AND OTHERS
The Private Employment Svc.
—Conscientious—Confidential—
33 Pryor Street, N. E. 4th Floor

PLAXICO PERSONNEL—AT. 7591
INTERVIEWS 9 TO 3, OR BY APPT.
CREDIT CORRESPONDENT—20-23, college grad. $225
ACCT.-CLK.—Cost dept. $150-$175
DRAFTSMAN—Trainee, h. s. grad., start $150
1145 PEACHTREE AT 14TH ST.

ARCH. DRAFTSMAN—Good firm ..$400 Up
LAW GRAD.—23-27 Open
AUTO FINANCE—Mgr. trainee $200-$225
HELPERS, MACHINE—25-30. H. S. grads. Rotating shifts $175-$185
Southern Employment Agency
408 Walton Bldg., CY. 7541

SARAH DARK PERSONNEL
O. S. D. CLK.—24-32. Good typist .Open
FILE CLK.—17-19. H. S. grad. Neat $130
TYPEWRITER MECHANIC—Must be expd. Open
608 GRAND THEATRE BLDG. LA. 1541

TOOL & DIEMAKER—Must be well experienced $325
TELEVISION TECH.—Exp'd.; start $216
BOOKKEEPER—Exp. $225 up
HELEN BAILEY
822 Forsyth Bldg. CY. 1711

COLLEGE GRAD.—Acct. background, sales trainee, 24-30 $225 plus bonus
HIGH SCHOOL GRAD.—18 yrs. old, 5 days $130
N. GAE DICKINSON
549 Hurt Bldg. MA. 7522

AAA NATION WIDE
TEXTILE ENG. T. E. degree, 4 yrs. experience. $650.00.
207 GRANT BLDG. WAlnut 6112

SODA. FOUNT. MAN—Throughly exp., $35 wk.
C & S EMPLOYMENT EXCH.
75½ Hunter St., S. W. LA. 0973

BKKPR.—Lt. s'hand $200
BLACKWELL PERSONNEL
1515 Candler Bldg. MA. 7020

BKKPR.—Sm. office, type. $200
MESSENGER—Must have bike $125
SHIPPING CLERK—Exp. $150
A-1 EMPLOYMENT, 412 P'tree Arcade

BOOKKEEPER $37.50 WK.
22-28 YRS. CALL MA. 1763

GENERAL mechanic, 55% commission, good cond. 8 North ave., N. W. HE. 5599.

FOR BETTER OFFICE POSITIONS register with Executive Service Corporation.
WING E. HOHN, INC.
331 Candler Bldg. AL. 8636

DRAFTSMEN — Experienced waterworks, sewage; salary open. HEmlock 3713.

COLLEGE man to train for executive position. Salary open. VE. 8053.

ATKINS PERSONNEL SERVICE
417-20 Peters Bldg.

Salesmen 49

AAA LONG-ESTABLISHED leader in sale of food materials to bakers and ice cream makers wants salesman 27-45 yrs. with car for Ga. territory. Liberal commissions with drawing or salary. Previous selling experience not necessarily on food helpful. Phone J. Friedel, Ansley Hotel.

YOUR OPPORTUNITY
FOR men who can qualify we have several openings. No selling required. Neat appearance necessary. Outside work. Liberal commission. Drawing account for those who qualify.
JANDEL HOME IMPROVEMENT CO.
134 Currier St., N. E. HE. 3215

BETWEEN ages 25 and 30, college graduate preferred. Interested in selling career with national organization. Small salary during training. Liberal commissions with wonderful future if willing to study and work. Previous experience unnecessary. Only applicants replying in own handwriting giving age, education, experience, and martial status will be interviewed. Write M. A., 113, Journal-Constitution.

WANTED—(two) neat appearing men to do sales work. Bona-fide leads furnished. Car necessary. Experience not necessary because we have a comprehensive training program. See F. M. Gowder, 843 Peachtree St., N. E. upstairs, from 9 to 11 a. m.

OPENING for 2 young men, 26 to 35, for sales position in Atlanta with beverage wholesaler. Local experience preferred but not essential. Unlimited income for aggressive type. Drawing account against commission if can qualify. Write detailed experience, etc., to B. W., 56, Journal-Constitution.

EDUCATIONAL SALESMAN wanted by 35-year-old school. Must have good late-model car. Local territory. Leads furnished. Our salesmen average better than $125 weekly net. Write, giving experience and references. E. Smith, Art Instruction, Inc., 500 S. Fourth St., Minneapolis 15, Minnesota.

I WANT a man willing to devote seven hours daily, five days a week, to serving regular customers on established Watkins route. Sales by appointment only. Car necessary. Apply between 9 and 5, 693 Seminole Ave., N. E.

COLLECTOR-SALESMAN
$60 DRAWING account against commission. Apply
415 W. 7TH ST., WEST POINT, GA

NEWLY established business needs several local salesmen. Prefer men with building specialities background. See Mr. Blackburn, HOME BEAUTY MART, 184 Spring St., N. W., at Carnegie Way.

SALESMAN with car to sell Wynn's Friction Proofing Oil. Within one hour's radius of Atlanta. Apply in person between 6 and 9 p. m., Cox-Carlton Hotel, Room 601.

WANTED—Salesman with car to sell peanut machinery and mill supplies, between ages of 30 and 45 years old. D. M. Carter Mfg. Co., Blakely, Ga. Phone 4764.

HAVE openings for 2 men in our sales and service department. Must have car, good character reference. Opportunity for $85 per week. Apply 1 to 3, 77 Walton St.

IF YOU CAN SELL OR THINK YOU CAN LEADS FURNISHED
Call for Personal Interview Appt.
208 WILLIAM-OLIVER BLDG.

LARGE manufacturing co. has openings for men that can qualify, $65 wk., 6 per cent commission and married, have car; age 21-35. Phone AMherst 7873.

FOUR experienced used car salesmen. Attractive proposition. See Mr. Braddock, corner of Spring and North ave. Hix Green Buick Co. VE. 5844.

SALESMEN—A fine opportunity for men interested in substantial income with future. Real Silk Hosiery Mills, 318 Grant Bldg., mornings.

MAN WANTED for Rawleigh business. Real opportunity. We help you get started. Write Rawleigh's, Dept. GAG-320-O, Memphis, Tenn.

WHY WORK FOR A LIVING?
20 HOURS pleasant conversation a week will bring you a minimum of $75. 136 Nassau St., N. W.

SALESMAN—Leads. We train you to make big money. Manager, 157 Luckie st., N. W., second floor.

WANTED—High-type young man with car. Phone BElmont 2163.

PART-TIME sales people, $50 and up. Mr. Bone, 289 Techwood Drive.

Instructions—Male 51

CAREER-MINDED?
A DANCING teacher scholarship given to the first 5 men accepted for training. Age 22-32. Apply in person. Do NOT phone.
ARTHUR MURRAY STUDIOS
101 Carnegie Way

Instructions—Male & Female 52

BECOME DANCE TEACHERS
NO EXPERIENCE necessary. Complete training given. Apply 12 noon to 10 p. m.
GRACE AND BILL DANCE STUDIO
1083 W. Peachtree HE. 6646

ADOLPHE-HARPER METHOD BEAUTY SCHOOL
14 Forsyth St., Atlanta, Ga. AL. 2551

RAILROAD telegrapher-station agents in great demand. Begin training NOW. SOUTHERN BUSINESS UNIVERSITY

Trade Schools—Male 53

C. T. I. GRADUATES GET THE BETTER JOBS
Practical Training
AIR CONDITIONING—REFRIGERATION
Mobile Refrigeration. Locker Plants and/or
ELECTRICITY
Major Appliances
Heat—Light—Power
Electron Theory
National Code
Service Maintenance and Installation (The only civilian school in the country that trained the Army in refrigeration.)
BUDGET PLAN PAYMENT
Write, Phone or Visit
COMMERCIAL TRADES INSTITUTE
300 S. 20th St., Birmingham, Ala. Phone 7-0555
Veterans—Ask About GI Training
Member of Southern Association of Private Trade Schools

BODY AND FENDER REBUILDING
Auto Mechanics
Practical Shop Training
ATLANTA MOTIVE TRADES INSTITUTE
VETERANS Inquire About GI Training
252 Ivy St., N. E., Atlanta, Ga.
"Member of Southern Association of Private Trade Schools"

TRAIN IN ATLANTA
REFRIGERATION AIR-CONDITIONING HEATING AND ELECTRICAL
SHOP and technical training for private students or veterans. Openings now in day or night classes. See our shop and job placement record. Free catalog.
INDUSTRIAL TRADES INSTITUTE
436 W. Peachtree St. AL. 5069

VETERANS seeking lifetime job as Diesel or Auto Mechanic, Welder, Machinist, Body-Fender or Refrigeration man, apply 508 Ch. of Commerce Bldg. Short all-shop training (no books) in Greer Shops. Part-time job help.

LEARN RADIO, TELEVISION AN DFM. ENROLL now, GI-approved. WA. 8031. Television TECHNICAL INSTITUTE. 232 Luckie St., N. W., Atlanta, Ga.

Help Wanted—Female 55

WANTED: GRADUATE AND GOOD PRACTICAL NURSES FOR SMALL PSYCHIATRIC HOSPITAL. CHANCE FOR PROMOTION TO SUPERVISOR IF QUALIFIED. WRITE GIVING AGE, TRAINING, REFERENCES AND SALARY EXPECTED TO: SUPERINTENDENT, DOCTORS HOSPITAL, 10 SOUTH HULL STREET, MONTGOMERY, ALA.

PART-TIME HOSTESS
TO WELCOME Atlanta's newcomers. Pleasant, diversified semi-civic position. Salary, opportunity for advancement to full-time or supervisory position if desired. Culture, personality and appearance rather than business experience required. Auto necessary. Interview by appointment only. Phone EMerson 5422.
ATLANTA HOSPITALITY LEAGUE

HOTEL WORK—Unencumbered intelligent woman wanted, who understands dining room service for supervisory cashier work. Requires experience or adaptable middle age person of high character, in good health and physically active. The pay is relatively substantial and requires someone who will be permanent. Apply to W. W. Faw, Dixie Hunt Hotel, Gainesville, Ga.

STENOGRAPHER
GOOD opportunity for young woman, 22 to 30, who can take dictation and transcribe her notes accurately, rapidly and neatly, Monday through Friday in pleasant air-conditioned office. Permanent, replies confidential. M. A., 97, Journal-Constitution.

STENCIL TYPISTS
$32 TO $50 PER WK., piece rate; 5-day week. Elliott Addressing Machine Co., 644 Antone St., N. W., between Northside Dr. and Howell Mill Rd., ride Howell Mill trolley. Call in person. No telephone calls please.

LIBERTY MUTUAL INSURANCE CO.
HAS permanent position open for young lady, single, age 27, with mathematical aptitude. Pref. given to those with 2 to 4 yrs. college training or 2 yrs. bookkeeping in high school or business school. See Miss Wilson, 320 West Peachtree St.

EXTRA MONEY FOR YOU!
SHOW FREE samples of embossed name-imprinted Christmas cards. Sell fast at 50 for $1, pay big! Up to 80c on $1-card assortments. Others for Christmas, all occasions. Assortments on approval. CHARM 393 Peachtree, N. E., Dept. L, Atlanta, Ga.

CHRISTMAS CARD SAMPLES FREE!
BIG cash profits easy! Sell sensational beauties at 50 for $1. Name-imprinted. Also get leading $1 Christmas, Everyday Assortments on approval. Biggest selection, fast sellers. Profits to 100%. Extra Bonus Gifts. Get samples. Creative Cards, 2505 Cermak, Dept. 365, Chicago 8.

Home Telephone Solicitors
SELL dollar, no-balance photo coupons for 8x10 portraits colored in oil. You get the whole $1. Atlanta and vic. Harold Cole, 322 Peachtree st., 9:30 to 10:30 a. m. MA. 1267.

CLERK-TYPIST
PERMANENT position, 5-day, 40-hour week. Work includes typing, figures, etc. Dictaphone experience helpful. Call FRanklin 2616, Mr. Gibson, for appointment.
NORWICH PHARMACAL CO.

YOUNG LADY, 25-35, SHORTHAND AND DICTAPHONE. Splendid opportunity for person having ability and ambition. 5-day week, close in, permanent. Give age, experience, and salary expected. G. R., 1, Journal-Constitution.

FULL OR PART-TIME—$30 to $60 wk. Exclusive sales agency open each of ten Atlanta and suburban communities. Sell and appoint sub. agents, thus multiplying your income. Phone AT. 2119 for appointment.

EXPERIENCED stenographer, fast typist, dictation, some bookkeeping experience helpful, must be able to meet public, starting salary $175 plus other benefits. Call CH. 4313 or FA. 1918 Sunday; weekdays, AT. 3355.

EXPERIENCED girl for lingerie and brassiere department. Must be thoroughly experienced. Excellent working conditions. Apply Three Sisters, corner Whitehall and Alabama. No phone calls please.

WANTED—Experienced seamstresses in mattress department. Unless experienced in mattress making, do not apply. Southern Spring Bed Co., 290 Hunter st., S. E., O. B. Rowell, Personnel Mgr.

SEVERAL openings available now for high school graduates who can take dictation at 80 w.p.m. and type at 45 w.p.m. No experience required. Starting salary $145 monthly. Call LAmar 7979.

WANTED — Unencumbered middle-aged Christian lady for light housekeeping and companion to elderly lady. Will furnish private rooms, meals, salary. Call AMherst 8260 after 7:30 p. m.

YOUNG LADY for general office work. Light dictation and bookkeeping; can use beginner with business course. Starting salary $30, five-day week. Apply 1110 West Peachtree, N. W.

WANTED—Women to sell cosmetics for Fuller Brush Co. High commissions, full or part time. By party plan. Appointment or direct selling. Call AL. 8355 for appointment. Mrs. Grissom.

FASHION MINDED GALS
BE YOUR own boss. Rose Fashion Counselors earn handsome commissions in spare time, built free wardrobe showing smart clothes. 4405 West Pine st., St. Louis 8, Mo.

SALESLADIES—Appointment selling of famous Real Silk products pay handsome returns, part or full time. Apply Real Silk Hosiery Mills, 318 Grant Bldg., mornings.

WANTED—Lady to train for work in doctor's office, 25-35 years old, neat appearance. References. Apply Dr. Leigh's Clinic, 40 P'tree Place, northwest.

WOMAN to live in, assist with housework and children. Room, board, expenses and salary. Call Mr. Stanley, RAymond 3131, EX. 6147, week days only.

YOUNG GIRL—Around 20 for waitress. Must be neat and nice-looking. Experience not necessary. Good pay. Call Douglasville 4971.

EXPERIENCED seamstress for exclusive ladies' ready-to-wear shop. Permanent position. Lee's P'tree, 220 P'tree St., Northwest.

WANTED—Middle-aged woman of character, live with elderly woman in home. Small salary. G. R. 22, Journal-Constitution.

EXPERT STENO, SOME ACCOUNTING EXP. AGE 25-35. PERMANENT. GOOD SALARY. LONG-ESTABLISHED FIRM. AT. 9741.

WANTED—Good stenographer for law office. Legal experience unnecessary. Salary discussed at interview. 321 Grant Bld.

GIRL—Experienced on soda fount and sandwiches. No night or Sunday work. 101 Marietta Street Bldg. Soda Fount.

AVON PRODUCTS will train 2 women to service customers in good territories Earn while you learn, ALpine 2390.

SPEEDY TYPIST—Need immediately. 5-day week. Apply 76 3rd St., N. W. (between Spring and Williams Streets).

EXPERIENCED WAITRESS. Apply in person. No phone calls. College Grill, 315 East College Ave. (Decatur).

EXPERIENCED waitress wanted — 20-30. Good pay and hours. Apply in person only, 830 Warner St., S. W.

YOUNG lady stenographer; work 3 days week; permanent; downtown. Write Y. M., 194, Journal-Constitution.

WANTED—Experienced laundry counter clerk. Apply Royal Laundry, 434 Simpson St. No phone calls.

EXPERIENCED waitress. Part-time or full-time work. The Wagon Wheel, 972 Peachtree, N. E.

POLICY WRITER with experience in rating fire policies. Box W. Y., 28, Journal-Constitution.

HOUSEKEEPER wanted to live in and assist mother. $40 per month. AMherst 2682.

EXPERIENCED typist, small office, 5½-day-week. VErnon 9661, for appointment.

SECRETARY for landscape nursery, 5-day wk., refs. Experience. CHerokee 4621.

TYPIST-CLKS.—Learn shorthand quickly. See Speedwriting, classification 46.

WANTED—Experienced saleslady. Apply Askin-Marine, 108 Whitehall St.

EXPERIENCED waitress. Apply in person. French Cafe, Cox-Carlton Hotel.

EXPERIENCED SALESLADY, infants' and children's items. ATwood 9611.

FOR quick secretarial training see Shorthand ad. Classification 46.

WANT girl to work in ice cream store. 1126 Memorial Dr., S. E.

Employment Agency—Female 56

SPECIALIZED PLACEMENT DEPARTMENT
John W. Taliaferro & Assoc.
PERSONNEL MANAGEMENT COUNSELORS
Aptitude Testing, Profiles Prepared Personnel Analysis
Suite 412, Georgia Savings Bank Bldg.
SECRETARY, 30-35 $2,350
DICTAPHONE OPR., 30-35 $2,340
ASS'T TO EDITOR, CLERK-TYPIST, 21-25. Some college $2,020
AUDOGRAPH OPR., 25-35 $1,980 to begin; $2,200—90 days.
DICTAPHONE OPR. $1,960

SELECTED POSITIONS
STENO.-BOOKKEEPER $235-$260
SEC'Y.—College grad. Open
STENO.—Competent. Sal.-bns. $240
COLLECTION CLERK $119
STENO.—Northside $160
BOOKKEEPER—S. W. $175
MANY OTHERS
The Private Employment Svc.
"For The Better Applicants"
33 Pryor St. N. E. 4th Floor

EXECUTIVE SEC'TY.—27-40. 5 days. Future. $200.
SEC'TY.—College background. Compose corres. $185 up.
TYPIST-CLERK—N. E. 5 days. $173.
ACT'G. CLERK—Light typing. 5 days. D'town. $180-$195.
COLLEGE GIRL—(Journalism). Type. Excellent company. 5 days. D'town. $140-$170.
CLERK-TYPIST—Knowledge bookkeeping. 5 days. $173.
COMPTOMETER OPR.—Knowledge bookkeeping. 5 days. $185.
BEGINNER TYPIST—5 days. D'town. $138.
HELEN BAILEY
822 Forsyth Bldg. CY. 1711

HOTEL, CLUB INSTITUTIONAL JOBS!
NIGHT TRANSCRIPT AUDITOR CLERK 11 P. M.-7 A. M., Rm. Bd $150
SECRETARY-BOOKKEEPER, 30-40 $225
DESK CLERK—Good at figures. 35-45. Hospital. Full mnt. $125-$150
AUDIT CLERK., 21-35. Meals $150
TYPIST., 25-30. Good handwriting. Good at figures. 1 meal $150
SALAD SUPERVISOR, 25-45, meals $100
SPECIAL SERVICE BUREAU—HE. 7416
Brookwood Bldg., 1720 Peachtree, N. W.

STENO, 24-30. Automobile exp., 5 days $200
TYPIST, 22-38, wholesale credit exp. $175 plus good bonus
TYPIST-CLK., 25-35, exp., 5 days $175
STENO., bldg. or eng. exp., N. S. loc. $200
STENO., medical $175
2 TEMPORARY STENOS $175
STENO., exp., 35-hr. wk. $200
STATISTICAL TYPIST, 22-28 $150-$160
N. GAE DICKINSON
Atlanta's Only Exclusive Women's Agency

ACME EMPLOYMENT
547 Hurt Bldg. MA. 7521

SARAH DARK PERSONNEL
SECRETARY—21-35. Dictaphone exp. Dntn. Excell. Co. Good working conditions $200
STENO.-DICTAPHONE OP.—21-30 $175
STENOS (3)—19-35 $165 to $200
GEN. OFC. CLK.—25-30 $165
CLERK-TYPIST—19-22. Good typing-figure bkerd. $173
BEGINNER TYPIST—17-21. Single $130
608 GRAND THEATRE BLDG. LA. 1541

POLICY RATER—Fire Ins. exp., 5 days $150
BKPG. MACH. OP., 5 days, d'town $150
TYPIST-CASHIER, 5½ days, d'town $135
STENOSS, temp. Summer jobs, sev. openings, 5 days Open
SECY.—Welfare work, 5 days $175
SOUTHERN EMPLOYMENT AGENCY
408 Walton Bldg. CY. 7541

15 SEC'TY-STENOS.—$175-$190.
POLICY WRITER—No exp. nec. Type 40 w. p. m. Downtown. 5-day. $160 up.
BEGINNER CLERK-TYPIST. Age 18-20. $130.
DICTAPHONE POSITION. 5-day. $170.
BOOKKEEPER—Age 30-45. $200.
ELOISE NAGLE PERSONNEL
219 Healey Bldg.

BKPR.-TYPIST—Under 35. 10th St. vic., above average appearance and ability. $300
SUNDSTRAND BKPG. mach. opr.—5 days. $180-$190
2 BEGINNER STENOS. $130-$150
Accredited Personnel Service
710-11-12 Standard Bldg., LA. 2056

STENOGRAPHERS, 20-38. Sal. $150-$200 mo.
DICTAPHONE OPRS., 18-30. Sal. $135-$175 mo.
EXP. PEN AND INK BOOKKEEPERS, 22-35. Sal. $150-$160 mo.
TYPISTS, 18-30. Sal. $135 mo.
GA. STATE EMPLOYMENT SERVICE
"This is a free public service."

PLAXICO PERSONNEL—AT. 7591
INTERVIEWS 9 TO 3, OR BY APPT.
MEDICAL SECTY.—Lt. s'hand, use dictaphone Open
SECTY. RECPT.—24-35, take promotion. $175-$190
ABC KEYPUNCH OPR.—5 days. $160
1145 PEACHTREE AT 14TH ST.

A-1 EMPLOYMENT
DICT. OPR.—20-30. 5-day $175
CREDIT CORRESPONDENT—Exp. $150
DICT. OPR.—30 up. 5-day $150
STENO—5-day, d'town $150
CLERK—Lt. s'hand. 5 day $150
412 P'TREE ARCADE

Medical Placement Service
OFFICE NURSE. Hrs. 10 to 4:30 $150
MEDICAL SEC., college grad. $175
STENO-BKKPR. $175
LAB. TECHNICIAN, reg. $200
[illegible] JUNIPER ST., N. E. AT. [illegible]

3 SECRETARIES—20-35, excellent firm.
3 STENOS.—20-35.
6 WAITRESSES, hotel or club exp.
Our Fee ONLY One Week's Salary.
C & S EMPLOYMENT EXCH.
75½ Hunter St., S. W. LA. 0973

SECTY—5-day, legal $200
STENO—Gen. office, S. W., 5-day $175
STENO—Candler Bldg., single $180-$200
TYPIST—Lt. s'hand $175-$195
BLACKWELL PERSONNEL
1515 Candler Bldg. MA. 7020

MUTUAL PERSONNEL
10 TYPISTS
45 w.p.m., accurate, 5-day wk. $32
87½ Fairlie, Rm. 303, MA. 1763

AAA NATION WIDE
TYPIST—Train on Dictaphone. $150.
207 GRANT BLDG. WA. 6112

SALESLADY—Combination seamstress $152
5 CLERK-TYPISTS $153-$174
737 W. Peachtree VE. 8053

3 EXP. waitresses. Neat and attra. $15 wk. G'd tips. 8 North ave., N. W., HE. 5723.

VOCATIONAL SERVICE
701 Ga. Savings Bank Bldg. CY. 5868

ROBERT JARRELL PERSONNEL
700 HENRY GRADY BLDG. AL. 4533

NATIONAL EMPLOYMENT SERVICE
Room 664 800 P'tree at 5th

HOTEL, CLUB, INSTITUTIONAL JOBS. SPECIAL SERVICE BUREAU. HE. 7416

ATLANTA PLACEMENT SERVICE
623-624 Mort. Guar. Bldg. CY. 6686

GREENLEAF PLACEMENT BUREAU
71½ Forsyth St. MA. 7800

WEST END EMPLOYMENT. FR. 3928
Our Fee Only 1 Week's Salary

ATKINS PERSONNEL SERVICE
413 Thompson Ave., East Point

HOUSEKEEPER, $100 mo. plus room, board. Apply 8 North ave., N. W. HE. 5598.

WANTED AT ONCE—6 secretaries, experienced—$165-$200. HE. 3713.

WANTED AT ONCE—6 secretaries, experienced—$165-$200. HE. 3713.

Instructions—Female 58

HOTELS CALL FOR TRAINED WOMEN
YOU CAN qualify for fine positions in hotels, clubs, housing and travel field Nation-wide opportunities. Train in spare time at home. Placement service No extra cost. Write for free book. Lewis Hotel Training school, Desk W-7342, Washington 7, D. C.

AIR STEWARDESS TRAINING
The Academy, 585 Peachtree. AT. 5923

Help Wanted—Male & Female 60

WANTED
DENTAL ASSISTANT
THE FULTON COUNTY CIVIL SERVICE BOARD announces an open competitive examination for the above position. Open to qualified applicants who are between ages of 19 and 40 and have resided in Fulton County for two years immediately prior to this date.
FOR FURTHER information apply Fulton County Civil Service Board, 601 Court House, or call WA. 5310, Ext. 338.

SALESMEN
EARN $50 to $75 a week. Apply 9 a. m. to 10 a. m.
TOOLEY-MYRON STUDIOS
117 Peachtree St., N. E.

Experienced Chain Store Manager
TO ASSUME full charge of established ladies' ready-to-wear store in Tennessee. Excellent opportunity for right person. For interview see Miss Silverman, Betty Gay Shop, 66 Whitehall St.

EXPERIENCED man or woman short order cook. Must be clean and fast. Room on place. Thomas Cottages, Phone 1517-J-1, Dalton, Ga.

TWO experienced wool pressers; top pay for producers. Good hours. Apply in person. Mack's Cleaners, Austell, Ga.

Teachers Wanted 61

BAND Director (Ga.) $250 month. Head college chemistry, college dietitian, $3,200-$3,600; English; librarian; commercial; primary, intermediate grades. Southern School Bureau, Watkins Bldg., Decatur, Ga. DE. 7826; DE. 6224 nights.

Situations Wanted—Male 62

CIVIL ENGINEER, registered, experience 13 years, mainly in office design and layout of building. Have handled building contracts. Some field work. Small amount of office experience in highways and small bridges. Desire connection with responsibility or will lead to responsibility. Z. E., 124, Journal-Constitution.

INTELLIGENT, personable, hard-working Emory man, 25, wants permanent job as secretary, steno, or anything with future. Rapid typist, moderate shorthand, clerical experience, 3 yrs. college, car. DEarborn 5441, CHerokee 8961.

CHEF-STEWARD—22 years' experience in better hotels and clubs, wishes connection. Sober, gentile and can furnish best of references. For personal interview, HE. 2670.

COMBINATION fast typist-office man-outside salesman-collector. Have car. What have you to offer? Law education. F. C., 43, Journal-Constitution.

10 YEARS experienced in auto parts. Stock cards and inventory control, purchasing. Available now. Best of references. Age 29. EVergreen 2336.

VETERAN—26 years old, law student, Emory University, desires job as clerk in liquor store. Hrs. between 2 p. m. to 12. MAin 9161.

SALES promotion or office work. Age 27, single. College degree. 2 years' experience public relations. S. C., 171, Journal-Constitution.

PRODUCTION engineer, married, age thirty-seven, college education, ten years' experience in the production field. ATwood 2798.

MAINTENANCE foreman, office building or apartment; well qualified. Best of references. Loganville 2742.

CREDIT MANAGER—Furniture; 5 years' experience. Call collect Austell 7133.

INSIDE COLLECTOR. CALL COLLECT AUSTELL 7133.

Sit. Wanted Male. Emp. Agcy. 62A

Available Immediately
CHEMIST—College grad., 2 yrs. experience, 22 yrs. old. Call Miss Johnson, LA. 2056.
Accredited Personnel Service

Situations Wanted—Female 63

COLLEGE graduate, 25 years, married. Experienced general office work, receptionist, typist, personnel, 5-day week. Salary near $175. LAmar 0548.

COMPANION—Refined and pleasant; desires day duty with lady. M. O., 85, Journal-Constitution.

CHRISTIAN woman desires position as nurse or companion to elderly lady. DEarborn 0094.

INVENTORY extended at home. Pickup and delivery. CAlhoun 5590.

EXPERIENCED in personnel, some typing and PBX. VErnon 5901.

Sit. Wanted F'male. Emp. Agcy. 63A

FOR cooks, maids, waitress, bus, elevator operators, steam table, pantry, accounting, truck drivers, porters, warehouse, all types of help, call RAymond 8718. Acwood.

FOR practical nurses and all types o domestic help, call HE. 5598.

Help Wanted—Male (Col.) 64

TAXICAB DRIVERS
GOOD opportunity for reliable, settled men interested in permanent jobs. Ages 30 to 50.
APPLY MR. WILLIAMS
LINCOLN CAB CO.
199 HOUSTON ST., N. E.

BUTLER-CHAUFFEUR — Must be experienced, for permanent job in suburban home. Live on or off. Transportation furnished. Good salary. Do not apply unless you have health card and excellent recent references. CHerokee 1880.

20 CURB BOYS
DAY OR NIGHT, good tips. See chef before 11 a. m. or after 3 p. m. The Varsity, 61 North Avenue, N. W.

EXPERIENCED service station porter. Must have references and driver's license. 5½ days week. Good pay. Harris Tire & Battery, 1671 Jonesboro rd. (Lakewood Heights.)

CURB boys for work at Northside drive-in. We want fast boys who can give quick service. See Mr. Coffee after 4 p. m., 2425 Peachtree Rd., N. E.

SERVICE man wanted to install tires and tubes. WESTERN AUTO SUPPLY CO., 126 N. Main St., East Point. CA. 7731. MR. ATTAWAY.

SATURDAYS—Yard worker, transportation furnished, vicinity Naval Air Base. CHerokee 0010.

WOOL press operator. Apply Thompson's Cleaners, 1430 Bankhead Ave., N. W. AMherst 7879.

SETTLED, experienced house yardman; nice room, meals, $27.50 wk., 5½ days. 1492 Ponce de Leon ave.

ONE pot washer. Apply in person. French Cafe, Cox Carlton Hotel.

Employment Agency—Male 64A

3 PRESSER SPOTTERS, $35 wk. up; 40-hr. wk., 8-hr. day. 8 North Ave., N. W. HE. 4887.

3 EXPERIENCED wool pressers, 25-45 years. Up to $45 start. HE. 4887.

THREE experienced service station porters at once. 25-40 years. HE. 5724.

Help Wanted—Female (Col.) 65

STEADY job, top salary, nice surroundings for reliable nurse-maid over 30, to live in. Have other help. Must furnish references and have health card. EXchange 3185.

EXPERIENCED nurse-maid to live on. General housework and cooking for 3 people, 1 child. References and health card required. CHerokee 8421.

EXPERIENCED nurse for 2 young children. Must live in. Excellent salary. Other help. References required. CHerokee 8838.

EXPERIENCED woman, cooking and cleaning, large family. Health card. HEmlock 4511, 2236 Fourteenth, N. E.

GOOD HOUSEKEEPER. Experienced cook, nursemaid. Live in. Recent references. Good salary. CHerokee 0038.

EXPERIENCED short order cook. Hours 3 p. m. to 12 p. m. Apply in person only. 3264 Stewart Ave., Hapeville.

COLORED woman, cook for small restaurant. Apply between 3 and 5. 317 North Highland Avenue, Northeast.

WANTED—1 experienced shirt girl, and 1 experienced laundry marker. Apply Clark Laundry, 1107 Peachtree St.

COMBINATION nurse-maid to live in, have own private room and bath. Good salary. ATwood 3428.

WANTED—Experienced shirt operators for 3-girl unit. Apply A. & A. Laundry, 987 McMillan St., N. W.

$100 PER MONTH, live in, nursemaid-cook. References and health card required. ALpine 6229.

LIFETIME job for qualified housekeeper. Must be experienced with children. Smyrna 356-J-3.

WANTED—Good cook, above average. To live on place. References required. Call CHerokee 5602.

EXPERIENCED SILK FINISHER. CALL CALHOUN 6837

GOOD COOK—Best references required. HEmlock 1389.

Employment Agency—Female 65A

EMPLOYES — Competent colored help available. H.-M., AM. 2848.

5 EXP. set-up girls. Piece work. 8 North ave., N. W., HE. 5725.

3 EXP. spotters. 5-day wk. $30 up. 8 North Ave., N. W. HE. 5725.

Help Wtd.—Male & Female (Col.) 66

WANT a couple for light farm work. Woman for house work. Small wages, good house to live. Mr. Merriman, CYpress 9984.

COUPLE—To work on farm near Lithonia. Good 4-room house, lights and water. Write S. C., 154, Journal-Constitution.

Situations Wanted Female (Col.) 68

Employment Registry
WE SUPPLY any type colored help, business or home. 9 a. m. to 4 p. m. Mrs. Holiday (white). AL. 8487.

EXPERIENCED maid, cook; five-day week, no nights or Sundays. MA. 9920. References and health card.

MAID—5 days per week, Monday-Friday; reference and health card. AMherst 6885.

NURSE-MAID, 5 or 6 days week. References. Health card. MAin 4975.

EXPERIENCED dishwasher, health card. Day or night. HEmlock 5964-R.

FOR practical nurses and all types domestic help, call HE. 5598.

GIRLS want jobs, maids or nurses, five days week. LAmar 3754.

GIRL wants work immediately, 5 days, $15. LAmar 7975, Mary.

DESIRE job as baby-sitter. WAlnut 6865.

Sit. Wtd.—Male & Female (Col.) 69

HOSPITAL, Hotel, Club and Restaurant help, all types, truck drivers and construction workers, porters, janitors, elev. opers., maids for stores, Doctor's off., beauty shops and office bldgs.
C. & S. EMPLOYMENT EXCH.
75½ Hunter St., S. W. LA. 0973

CALL us for porters, maids, waitresses chauffeurs, truck drivers, any type of work. 231 Auburn, N. E., AL. 8176.

FINANCIAL

Business Opportunities 70

RESTAURANT—Close in, short hours. A real bargain, $5,000.
BEER-WINE—This is in a high-class south side colored location and has nice equipment. You cannot find anything as good.
BOWLING ALLEYS — Excellent money maker. Price $5,500.
BEER AND WINE—In a high-class Peachtree location. A special reduction in sale price.
LAUNDERETTE—In northeast location. A money maker. See us quick.
Southern Business Brokers
509 Chamber Commerce Bldg. MA. 5777

SMALL RESTAURANT
ADJACENT to Hurt Building. Open 5 days week. Owner is not sick, leaving town, retiring nor losing money, but is very anxious to sell. Know you can get a bargain here. No information over phone. Exclusive. See Mr. Smith or Mr. Davis at
Dargan, Whitington & Conner
Realtors—124 Hurt Building

VARIETY STORE—BEST COLORED SECT. NETS over $500 month. This can be greatly increased with added stock. Priced only $3,500.
RESTAURANT—EXCELLENT LOCATION DISTRESS sale. Buy ½ its value. $2,500 cash. Balance easy. Call Mr. Mathews, VErnon 1706.
REAL ESTATE SERVICE COMPANY
892 Ponce de Leon Ave., N. E.

Grill-Lunch, Little 5 Pts.
EQUIPMENT like new, over $100 daily, long lease, low rent. Sac. $2,500 cash handles. Nights, MA. 2773.
BARFIELD BROS., Brokers
Grant Bldg. WA. 5095

BUILDING material and lumber yard in Atlanta on main street. 98% cash business, average gross business $100,000 yearly. $15,000 cash will handle. Act quickly. This will go to some one who can recognize a real permanent opportunity. W. Y., 23, Journal-Constitution.

THRIVING PRINTING BUSINESS
CLEANEST LETTER PRESS SHOP in city. Steady volume. Sell outright or partnership. Valuation $6,000. Y. A., 189, Journal-Constitution.

DISSOLVING PARTNERSHIP
BODY SHOP, GARAGE, PAVED LOT
Sell Equipment and Lease. EM. 5822
Mr. Wooten

FRUIT STAND AND GROCERIES WITH LIVING QUARTERS
MAIN THOROUGHFARE LOCATION
WELL equipped. Doing good business. Low rent. $950 cash. Terms on balance.
ALLIED BUSINESS BROKERS, LA. 2391

DINING ROOM
FOR LEASE—One of the largest and most completely equipped dining rooms in suburban Atlanta, 3 private dining rooms, large banquet room. No phone calls. Come to Hotel Hanger, entrance municipal airport.

PARTNER
I KNOW OF an excellent location where barber shop can be installed. Want to be silent partner with reliable barber desiring to go into business. Call John Weis, MA. 5550.

DRINK-VENDING business; now operating at approximately $150 per week net and is going up due to expansion. Man can handle in spare time. Equipment cost $5,500 and can be financed with 25% down. A. P., 199, Journal-Constitution.

Atlanta's Best Lunch Room
BUS. $60 day, rent $42.50 mo. Lease. Help only $15 wk. Prof. $100 wk. Only 2 people operation. $1,500 cash—Terms. Nick, AL 3551—CR. 3487.

CAFE, Old Est.—Due to death will sell for $1,500. ½ cash, bal. $50 mo. BEER, WINE if wanted.

GRILL—Close in doing $50 day. $1,700. Terms. HOLLAND, WA. 9795.

SERVICE STATION and garage, good location; doing approximately $10,000 month. Have sound lease. Will sell my interest for $4,500. ALpine 6986.

PEACHTREE ROAD—All modern equipped restaurant in excellent location. Good buy at low cost. Call Mrs. Law between 5 and 7 p. m. VErnon 5583.

SMALL drygoods store, North Side location, going business for 1½ years. Clean stock. Owner, days, CH. 8611. Nights, Sun., CH. 5793.

RESTAURANT AND SODA FOUNTAIN
ON Peachtree St. Closed 5 p. m. No Sunday work. Good business. AM. 8332, AM. 7914.

FOR SALE—Complete sheet metal shop at Newnan, Ga. If interested contact J. L. Glover or Byron H. Mathews, Jr., at Newnan.

BEAUTY SHOP
MUST SELL due to illness. Terms can be arranged Southwest section. AMherst 5704.

DRIVE-IN RESTAURANT
SALES $175 daily, reasonable rent, long lease. Phone Mrs. Duncan, FRanklin 1549.

FOUNTAIN and sandwich shop; doing good business; in heart of city. No agents. C. X., 164, Journal-Constitution.

DRY CLEANING plant in choice location. Plenty business. Must sell this week, doctor's orders. ATwood 8854, by owner.

ELECTRIC MOTOR SHOP—Repairing and rewinding. DEarborn 7812, DEarborn 3983. 216 Norwood Ave., N. E., Atlanta.

FILLING STATION-GROCERY STORE—On highway; 2 houses separate from store. Good income. AM. 8332, AM. 7914.

FAST SALE by owner. Drug-sundry store, northeast section, near 350 apartments. CHerokee 9146, CHerokee 9187.

HOBBY SHOP—East Point. Part or full-time business. Small investment. Low overhead. Hurd, AMherst 3731.

LIQUIDATOR needs partner for quick liquidation. Investment secured. Mr. C., Hotel Henry Grady, LA. 3211.

NEW plumbing truck, tools, supplies, office equipment. Bargain. After 6:30 p. m. CAlhoun 7747.

DRIVE-IN—Barbecue and beer. Doing good business. Sell or lease. CAlhoun 1034. CAlhoun 9297.

TOURIST courts priced right. CH. 2168 Wade Browne, Bkr., 318 P'tree ave., N. E

$750 CASH buys small cafe. Lakewood Heights. Balance terms. LA. 4783.

TO BUY or sell your business, call AMherst 8337 Kilgore

GARAGE for sale at Little 5 Points. Call CRescent 2165.

Business Opp. Wanted 71

LEASE restaurant, option to buy. Average town. 573 Parkway Drive, Hapeville, Georgia.

Money to Loan 72

LOANS UP TO $2,500
MUTUAL
FINANCE & ACCEPTANCE CORPORATION
12 Auburn Ave., N. E.—CY. 0422

LOANS
$30.00 to $1,000
SIGNATURE—AUTO—FURNITURE
Monthly Payments
Prompt Service
FULTON LOAN & THRIFT CO.
245 Peachtree Arcade
MA. 1484 WA. 8358

Personal Loans, $50 to $1,000
10% FOR 12 months 15% for 18 months. No other charges for investigation or recording mortgages. You get $90 net cash from each $100 borrowed for 12 mos.; $85 net for 18 mos.
CHAS. R. HARTSFIELD, INC.
307 160 Peachtree St. WA. 4337.
Across From Paramount Theater

EMERGENCY LOANS
$50 TO $2,500
WE SPECIALIZE IN QUICK SIGNATURE LOANS
Local Loan & Thrift Corp.
72 Forsyth St., N. W. AL. 7631.

AUTO loans, any year, make or model. "Drive-in parking—at our front door." WELFARE FINANCE CO., 341 SPRING ST. LA. 0221.

BANK RATES ON AUTO LOANS
AMERICAN FINANCE CO.
80½ N. Broad WA. 1076

Loans to $2,500
SEABOARD FINANCE CO.
12 Pryor St., S. W. WA. 5771

IMMEDIATE CASH LOANS
GENERAL ACCEPTANCE CORP.
520 W. Peachtree St., N. W.

AUTO LOANS
GULF FINANCE CO. VE. 6682.

QUICK auto loans, front-door parking, at Midland Finance, 214 Spring st., N. W.

AUTO LOANS — AL. 0795
Delta Loan Corp., 332 Whitehall St., S. W.

VICTORY LOAN CO.
284 Spring St., N. W. LA. 0841.

MONEY to loan. Call WA. 2756, Southern Discount Co., 220 Healey bldg.

Loans on Real Estate 75

COULD YOU USE CASH?
I WILL buy your 2nd and 1st mortgage real estate notes. Mr. Peevy, CH. 1225.

FUNDS AVAILABLE
FIRST AND SECOND MORTGAGES
EMPIRE REALTY & MORTGAGE CO.
210 WM.-OLIVER BLDG. MA. 6000

REFINANCE, buy, repair, consolidate debts. Free appraisals. Standard Fed. Savings & Loan Assn., Grant Bldg., 8 Broad St., N. W. MA. 6619.

IMMEDIATE answer on all applications on R. E. LOANS; most reas. Rates easy. GEO. A. CAMPBELL, MAIN 6938, 803 GRANT BLDG.

GI-FHA—CONVENTIONAL LOANS
JEFFERSON MORTGAGE CORP.
1110 Standard Bldg. WA. 0814

FIRST AND SECOND mort. loans improved properties. Fulton-DeKalb. E. A. Haas, 22 Marietta. WA. 3901.

LOANS sub. acreage, improved lots, quick action. WA. 0627. Ralph B. Martin Co.

LIVESTOCK-POULTRY

Poultry

IF YOU want good chicks at the most reasonable prices, remember Georgia State Hatchery. Come in or write for circular.
GEORGIA STATE HATCHERY
128 Forsyth St., S. W.
Atlanta, Ga. WA. 7114

FREE Customer parking for chicks, feed and supplies. Phone 4883.
DURR-SCHAFFNER HATCHERY
Box J, 209 Peters St., S. W. Atlanta, Ga.

QUALITY chicks at extra lower prices.
BLUE RIBBON HATCHERY
215 Forsyth St., S. W. MA. 1271

FOR SALE—25 pullets, 15 weeks old, $35. 4180 Osborne Rd., N. E.

Livestock

TWO CATTLE SALES WEEKLY
TUESDAYS AND THURSDAYS
RAGSDALE-LAWHON COMMISSION CO.
NATIONAL STOCKYARDS, ATLANTA

BLACK Jersey stock bull, four years old, approximately 900 lbs., $300. BElmont 5751.

AUCTION Sale every Monday. Bartow Co. Livestock Assoc., Inc., Cartersville, Ga.

BLACK Jersey bull, approximately 900 lbs., four years old, $200 BElmont 5751.

SPECIALIZES in dairy cattle. Jarrett Livestock Co., 1420 Bouldercrest Dr.

FOR top quality dairy cows call DAN AUSTIN JR., DE. 4976.

Dogs and Puppies

COCKERS, collies, shepherds, $20 up; spitz, Scotties, Pekingese, fox, rat, toy terriers, Chihuahuas, Poms, police, wires, Bostons. 2139 E. Lake Rd., DE. 0392.

BECAUSE of being out of town so often, will sell high-pedigreed well-marked Boston terrier male pup. Call EMerson 1092.

COCKER pups, registered, 2½ months old. Black, $20, 2084 Howard Circle, Northeast. CRescent 0391.

WIRE FOX TERRIERS, champion line. Registered AKC; 3 months. DEarborn 8672.

PUPPIES for HOME PETS, AL. 6411
PUPPYTOWN, Forsyth and Trinity, S. W.

WANTED—Thoroughbred white male toy Spitz, grown preferred. CRescent 5608.

Cockers—Fine Stockdale Puppies
Also Fine Stud Service — RA. 4992

MALE—Blond cocker, 8 weeks, registered A. K. C. Call EXchange 4929.

Feed and Supplies

DOG feed, supplies and furnishings. Hastings' Kennel Shop, 93 Forsyth St., S. W.; 434 Marietta St., N. W. Phone WA. 9464.

BABY CHIX AND PRATT'S FEEDS. COTTONGIM SEED CO., 87 BROAD ST.

MISCELLANEOUS

For Sale—Miscellaneous 82

HORNE
DESK & FIXTURE CO.
OFFERS REFINISHED OFFICE FURNITURE
FILES
4 AND 5 Drawer Steel Filing Cabinets. Letter and Legal Sizes. Priced Right.
DESKS
6 STEEL Office Desks, Executive Secretarial and Typist Styles. Completely Refinished.
SAFES
5 SINGLE and Double Door Iron Safes. Small and Large Sizes. Priced to Sell.
USED FURNITURE DIVISION
HORNE
DESK & FIXTURE CO.
57 North Pryor St., N. E.

90-lb. Slate Roofing
$2.60 PER ROLL
210-lb. Shingles, $5.95 Per Square
PAINT, $1.95 PER GALLON
SASH, DOORS, PLUMBING
JACOBS SALES CO.
WA. 2876 45 Decatur St. WA. 9538

OAK FENCE POSTS—SEASONED
4x4, 6-ft. 55c ea.
4x4, 7-ft. 65c ea.
4x4, 8-ft. 75c ea.
WILLIAMS BROS. LUMBER CO.
934 Glenwood Ave., S. E.
DI. 4661

FANS, window ventilating, from $9.50
DOORS, screen, 1⅛" thick, from $3.95
TILE, floor, 9x9, each .09
DOORS, fir (irreg.) $8.49
WINDOW SASHES from $1.95
BUILDERS HARDWARE CO.
162 Decatur St. MA. 9814

AIR CONDITIONER
5-TON G. E. air-conditioner, excellent condition. Bargain. Price $750. Can be seen Gilham Electric Supply, 10 Peachtree Place, HE. 2266.

CRICKETS FOR FISH BAIT
GRAYS or Blacks, $1.25 per 100. Any quantity. Parcel postpaid. Guaranteed live delivery. Dealers write. Hugh Carter, Plains, Ga.

COMMERCIAL type reach-in ice box. Can be converted to electric. Bargain. Ideal for grocery store, fruit stand or flower shop. $100. CRescent 1370, CRescent 7497.

STORAGE TANK
10'x30'—SUITABLE for asphalt storage. Priced $400 FOB. Atlanta.
CITY COAL CO. LA. 4501

FOR SALE—Newest reducing machine. Practically new. Regular price $395; name Exercycle, for sale at $180. If interested, write D. Y., 618, Journal-Constitution.

PLYWOOD—ALL KINDS
BOAT PLYWOOD, 14 and 16-ft. lengths.
WILLINGHAM LUMBER CO.
2114 Piedmont Rd. VE. 5357

WRECKING
1032 GORDON ST., S. W. All types fine building material for sale. AM. 4364.

COMPLETE men's set of Kenny Smith golf clubs with bag. Registered, 10 irons and four woods and also set of ladies' irons, Patty Bergs. AMherst 9600.

LINOLEUM, plastic sink tops and cabinet doors. Different sizes. Rejects. Good values, cheap. Del Mar Cabinet Co., 2865 Gordon rd., S. W.

FIVE 12-ft. meat cases, cheap. Ten ceiling fans and computing scales. Other equipment. Call ATwood 4176 8 a. m. to 5 p. m.

75 MIRRORS, unframed, approx. 15x30 inches. Suitable for bath rms. Will accept reasonable offer. Manager, Atlantan Hotel.

CASH REGISTERS bought, sold, repaired.
ADDING MACHINES, new and used.
H. B. NASH, INC. 90 S. PRYOR. MA. 1743.

WALK-IN COOLER—Extra large, 24'x9', complete with coils and unit. Priced right. Superior Refrigeration, HE. 3423.

PHILLIPS SEWING MACHINE CO.
RENT, SELL, REPAIR, BUY
184 Whitehall, S. W. WA. 9635

USED picks and mattocks, $1; 5-qt. steel or enamel pitchers, 25c.
GATE CITY FURN. CO., 165 W'hall

SALE—Toilets, C. C., $18.50; sinks, tubs, lav., new and used. We do plumbing. Superior Plbg., 463 P'tree, VE. 1889.

NEW room-size air-conditioner, ½-ton capacity, $250. Also 13 aluminum windows with screens—cheap. CRescent 4167.

BOHN ice refrigerator, four-door, 150 lbs. Excellent condition; old Detroit stove. Both for $25. ATwood 5443.

BARTELL'S ARMY STORE, TENTS, COTS, TARPAULINS, ALL KINDS HARNESS, SADDLES, 97 S. Pryor, AL. 0377.

4x5 B. AND J. Pres. Camera, coated Raptar, $110. Telephoto lens for Korelle, $85; Leica 3 C, $150. ATwood 2609.

RESTAURANT equipment of all kinds. Fixture Sales Co. New location, 321 Edgewood, S. E. WA. 2469.

INSIDE-OUTSIDE paint, $1.75 gal.; screen doors, $5.95 up. MOSKY'S, 182 Decatur. CY. 9253.

SINGER ELECT. PORT. FOR RENT, $5. BERNARD BERGER, DEALER, LA. 6247.

WALL PAPER, 10c roll, paint $1.95 gal. Watson's, 173 Whitehall, cor. Trinity.

SEWING mch. rented $4.50 & repaired, Elec. mtrs. installed RA. 2587. J. L. Chafin

KODAK—Med. I, Bantam Adptr., $149.50. ISENGOR CAMERA EXCH., 529 P'tree.

NEW-USED refrig. equip. for every need. Superior Refrigeration Co. HE. 3423.

NEW, USED fixtures. Hotel & Restaurant Supply Co., 362 W. P'tree, WA. 7451.

USED BRICK
METAL BUILDING—MA. 1107

SPEED-GRAPHIC camera. Accessories. Perfect condition. AMherst 6401.

FOR QUICK service on all photographic supplies, call Frye's Foto Shop.

PRE-EZE pops up your motor, loosens rusty parts faster. AT. 1077.

RAILROAD SALVAGE—Stoves, deep freeze water heaters, etc. MA. 2741.

UNPAINTED ping-pong table, net & paddles, $18. ATwood 5965.

Household Goods 83

GOV'T. SURPLUS
400 Gov. used ice boxes, 50 lbs., $6.95
50 Gov. used oak dinette tabs., 36x36, $5.00
100 New chrome Duncan Phyfe dinette suites, $140 value $59.00
500 New metal folding chairs, $2.50-$3.00
500 yds. new, slightly imperfect rugs, wall to wall carpet, $12 Value, $5.00.
BROCK FURN. CO.
288-292 Decatur St. AL. 3366

$25 TO $100
REFRIGERATORS, RANGES, WASHERS Wharton Furniture Co., 1716 Jonesboro Rd., S. E. AL. 6389, MA. 1191
OPEN 8 A. M., 'TIL 9 P. M.

SINGER REBUILT PORTABLES $39.50
EASY TERMS—FREE home demonstrations. Fully guaranteed.
Dealers In
NEW HOME & DOMESTIC MACHINES
SEWING MACHINE SHOP
Est. 1908 WA. 7919 167 Whitehall

FLOOR SAMPLE SALE—BABY EQUIPMENT
CRIBS, REG. $19.95, $28.95, $47.95
SALES PRICE, $15.95, $23.95, $37.95
CARRIAGES, REG. $17.95, $28.95, $41.95
SALE PRICE, $14.95, $21.95, $32.95
MANY OTHER FINE VALUES
AMERICAN JUVENILE CO. VE. 5077

WIFE ILL—Leaving city; immediately selling lowest prices imaginable. Modern, good condition light walnut dinette, 6 chairs, $35; 3-piece walnut bedroom, mattress, springs, $45; gold lounge chair, $12; Simmons studio divan, tables, rugs, lamps, etc. 707-F, Pine Forest Dr., Marietta.

KITCHEN cabinets and cook stoves, $19.50; buy our floor samples, televisions, furniture, lamps, tables, porch furniture, all greatly reduced. Liberal cash discounts—Easy terms.
ATLANTA FURNITURE CO.
152 Whitehall St., S. W. WAlnut 9298

BARGAINS IN UNCLAIMED FURNITURE, ETC.
LARGE DISCOUNTS ON NEW FURNITURE, stoves, linoleum, chrome dinettes. See us before you buy. CY. 8651.
MODERN STORAGE, 208 WHITEHALL

HANDMADE CHINESE RUG
BARGAIN for quick sale. Beige ground, deep blue border. Approximate size 9x12. Extra fine quality. Only $150. An unusual rug for discerning person. VErnon 5654.

HOOVER vacuum cleaners, rebuilt in Hoover factory, 1-yr. guar., $19.95; also Frigidaire refrigs., ranges, washing machines and water heaters for immed. delivery. DUNCAN APPLIANCES CO. 259 Ponce de Leon Ave., N. E. VE. 0544.

MAPLE couch, $15; double bed, box springs, dressing table, chest of drawers, $40; small desk, $15; hall table, $7.50; double iron bed and springs, $10; lawn mower, $10. 837 Ponce de Leon Ave., N. E.

ONE used table-top gas range, $35. Excellent condition.
EUBANKS APPLIANCE CO.
604 Main St., East Point CA. 8824

4-PIECE walnut bedrm. suite $49.50
LIKE new table-top gas range $49.50
CHIFFOROBES $15
LITTLE FIVE POINTS FURNITURE CO.
437 Seminole Ave. AL. 8943

6-CUBIC-FOOT Frigidaire, good condition, $45. Cabinet base, new, $17. Walnut love seat, $45. Mahogany desk, $27.50. Walnut dresser with deck, $45. CH. 1961. 779 Greenview Ave., Mrs. Walker.

CHROME dinette set (in window), $47.47; porch swing, shades, gliders, chairs. Rugs, Armstrong, 6x6, $1.98; 9x12, $9.95. COOPER FURN. CO., 171 W'hall, MA. 0440

Singer rebuilt portables $37.50
Free home demonstration, 10-yr. guarantee
AMERICAN SEWING MACHINE CO.
96 Broad st. CY. 7754

COME to factory and get your chrome dinette suite; also outside furniture. ½ price. Open evenings. Williams Manufacturing Co., FAirfax 5062.

AUCTION SALE, all household furnishings, Jewelry miscellaneous articles. Highest bidder. Thursday July 13th., 6:45 p. m., 995 Hemphill Avenue Northwest.

MOVING 15TH—2-year-old Coldspot $90, gas stove $30. Excellent condition. Both $105. New bedroom suite $90. 705½ Blake S. E., ALpine 2614 after 6.

TENTS and taupaulins, outside paint, etc.; all kinds Army and Navy surplus. Army-Navy Store, United Supply Co., 438 W. Peachtree, WA. 3239.

NEW bedrm., dining rm., living rm., furniture, lamps, brkfst. set, mirrors, pictures, washer, at large discounts. Podhouser Co., AT. 1074.

CARPET AND RUGS
LET floor covering specialists handle your rug and carpet needs. Rabern-Nash Co., CRescent 6436.

THREE-PIECE walnut bedroom suite, very good condition. Inner-spring mattress, Simmons springs, $65. FRanklin 2469 after 6 p. m.

TWO single flat bed springs, $1.50 each. Cotton mattress, $1.50; double $2. Single wood bed $4; walnut cedar chest $12. EMerson 3224.

NEW and used refrigerators and television sets. Standard makes. Cheap for cash. D. G. GOINGS, 438 West Peachtree, WA. 0844.

NEW GAS STOVE, $49.95 CASH
MAULDIN RADIO, 846 BOULEVARD, N. E.

GOOD USED WASHERS $24.95 UP
DEAN MARTIN APPLIANCE CO.
AT. 2114 517 Ponce de Leon RA. 9786

UP TO $100 allowances on your old washer on new Maytag. Easy. G. E., Bendix.
BOB SHELLEY, 273 P'tree, N. W. CY. 6311

1½-YEAR-OLD Kenmore, fully automatic washer with suds return, $125. E. A. Grein, 2197 Azalia Circle, Decatur.

'49 MODEL No. 100 ice box. Will sell cheap. S. J. Guest, FA. 2669. 306 W. John Wesley, College Park.

ONE maple chest on chest and two maple twin-size beds (without mattresses and springs). DEarborn 8696.

BETTER quality new furniture, ⅓ to ½ off for cash. Call LAmar 2606. BOSTWICK, ATwood 1550.

TABLE-TOP Magic Chef gas stove, $25; English bike with gears, $20; girl's bike, $5. CRescent 7867.

EXTENSION dining room table, buffet, eight chairs; also window ventilating fan. DEarborn 4713.

SOLID MAHOGANY DOUBLE BED, DRESSER AND CHIFFOROBE, $150. VERNON 2383.

SOFA, table, four chairs. Dropleaf table, chest of drawers. 1226 Lucile Avenue, Southwest.

1950 FRIGIDAIRE refrigerator, 11 cubic-foot. Cost $359.60. Sacrifice $300. FAirfax 1880.

EASY SPIN dryer washing machine, sacrifice. ALpine 7377; after 6 HEmlock 1973-W.

MODERN Hollywood double bed complete. Practically new. Reasonable. HEmlock 5498.

LEAVING town. Five-piece solid maple twin bedroom suite. Sacrifice. VErnon 1412.

DOMESTIC elect. console round bobbin. Bargain. Jones Sewing Service, EX. 3250.

WESTINGHOUSE refrigerator, 7½ cubic feet. Excellent condition. $60. VErnon 6197.

WHITE dinette suite, $20, and living room chairs. Call after 7 p. m. VErnon 3428.

TRADE your old ice box in for G. E. or Servel ref. Lakewood Appliance. LA. 6077.

$98 SIMMONS Sofa Bed, fl. sample, $59.50 SOUTHERN FURN., CO., 165 Whitehall.

LATE model seven-ft. Frigidaire. Porcelain lined. Perfect. $75. RAymond 6049.

NEW FURNITURE, lamps, at large discount. Podhouser Co., 219 10th St., N. E.

WESTINGHOUSE refrigerator, 1940, 6-cubic feet. Good as new. DIxie 5558.

SMALL Frigidaire, $40. Studio couch, $15. Rug $15. Single bed $25. ATwood 2609.

BARGAINS in good used furniture. KIMBROUGH FURN. MART 378 P'TREE

THOR automatic washer, $150. New, still crated. Cost $199.95. CAlhoun 1069.

4-PC. B. R. suite $30, vanities $7.50, metal beds $3. Woodside Storage. AL. 5896.

APT. GAS RANGE, $45; Kenmore washer. Both excel. cond. Hardy, CR. 1548.

COMPLETE household furnishings; $300 Kroehler suit, $80. RAymond 7077.

ICE BOX—All metal, 3 years old, excellent condition $15. CRescent 8718.

MAPLE sun parlor suite, $29.95. Ice refrig., $5. P'tree Furn. VE. 2537.

WHITE CABINET, "Prosperity;" table-top gas range, $35. RAymond 6984.

LEAVING TOWN—8-foot Servel, excellent condition. $90. VErnon. 1681.

FRIGIDAIRE—Good working condition, all porcelain. $60. VErnon 6541.

SIMMONS studio couch, practically new; dark green. CHerokee 3915.

BARGAINS in good used furniture. Blanton Furn. Mart. LA. 6741.

NEW Perfection stove, excellent condition, $25. Call DEarborn 8781.

LIVING room, 2-piece suite, dark blue, $50. CRescent 9078.

FIVE-PIECE DINETTE SUITE, $25. CRescent 5056

Diamonds and Jewelry 84

LOAN FORECLOSURE NO. 7341 — Firey center diamond, weighing approx. ½ carat, 4 AAA matching diamonds set in handmade yellow gold mounting. Would retail for $300.
TO LIQUIDATE, $120
JEFFERSON LOAN SOC.
8 Auburn Ave. WA. 4736

4-CARAT man's diamond ring, fine color, not perfect. Will sacrifice. Call CHerokee 2364, agent.

2-CARAT blue-white diamond ring. Cheap. CHerokee 9018. 106 Peachtree Battle ave., northwest.

FOR SALE—1¼ carat diamond cluster ring. Sacrifice for $300. Call CHerokee 7573.

Antiques 86

AUCTION
THURSDAY, JULY 13, 7:30 P. M.
FRIDAY, JULY 14, 7:30 P. M.
Atlanta Auction Gallery
898 W. Peachtree, D. W. Kichline HE. 0061

DON'T MISS IT!—Some items below cost. Bow front chest at $40. Early dresser at $60. Early American rocker at $15. These are a few of many fine antiques, all refinished. RAymond 4433.

UNIQUE collection of antiques on sale at Parry's Antique Shop. Route 41, near Jester's Lake. 2 miles north of Jonesboro depot. Jonesboro 5756.

A FINE and large collection of gifts in porcelain and silver. Fanny Revson Antiques, 573 Peachtree, N. E. VE. 0122.

CAREFULLY selected china, furniture and glass. VIRGINIA WILLIAMS ANTIQUES. 1673 Piedmont Rd., N. E. VE. 1670.

UNDERWOOD'S antiques. Marble-top tables, lamps. Low overhead. Low prices. Hapeville, Highway 41.

FOR BEST antique buys try BEST BARGAIN HOUSE, 490 Whitehall.

WATCH for Antique & Decorating Center's ad Sunday this column.

Antiques 86

ANTIQUES—339 Home Park Ave., N. W. Thelma Pant, EM. 3769.

BARGAIN price on bicycle built for two. $17. 878 Spring st.

Radio and Television 88

TELEVISION

16-IN. console TV sets, rectangular, black tube, popular makes. Selling out at $199.95. We service them, also. Call business phone, HE. 5244; res., VE. 1565.

DUMONT, RCA-Victor, Zenith, Philco, Motorola. Sales and Service. WA. 3776. BAME'S, INC. 60 BROAD ST., N. W.

TRAVELER console television, 16" screen, perfect condition, 6 months old, $175. EVergreen 1307.

ADMIRAL Television. Easy terms. CASCADE HARDWARE CO., 813 Cascade Ave. AM. 2576.

16" CONSOLE television with FM radio. $210. ATwood 2082. 2221 Clairmont Road.

Musical Merchandise 90

THREE PIANOS RETURNED

FROM RENT—BIG DISCOUNT

USED PIANOS

$79-$125-$165-$175-$295

BASKETTE PIANO CO.

52 Pryor St., N. E.

Atlanta Georgia

RECORDS ON SALE

CLEARANCE of discontinued lines of phonograph records at drastic reductions.

CABLE PIANO COMPANY

235 Peachtree St., N. E.

SPINET PIANOS 20% OFF

GRAND 5'3"—LIKE NEW

MANY OTHERS FROM $100

H. S. DEAL, 493 East Ave., N. E., MA. 5880.

MUSICAL INSTRUMENTS purchased for cash. We also sell instruments on rental plan. CITIZEN MUSIC SHOP, 195 Mitchell St. WA. 9043.

PIANO—Winter & Co. Musette, walnut case. Very good condition. HEmlock 2874 after 6.

SMALL apartment piano, 44 inches high. Full keyboard. MAin 9013.

Machinery and Tools 91

PORTER-CABLE SAWS

FLOOR SANDERS—BELT SANDERS

SALES AND SERVICE

MODEL A-6, 2-INCH CUT ....$ 65.00
MODEL K-75, 2½-INCH CUT 120.00
MODEL K-80, 2¾-INCH CUT 130.00
MODEL B K-10, 3¼-INCH CUT 175.00

CUMMINS MACHINERY CO.

184 COURTLAND ST. LA. 6684

3 21W BUCYRUS Erie well drilling machine. Mounted on 1942 K5 Int. truck. All equipment. Also 1941 Int. service truck. Atlanta, Ga. RAymond 6337.

FOR SALE—1½-h.p. air compressor with motor starter and Binks pressure regulator; looks like new; cost over $400; will sell for $250. ALpine 0416.

PORTABLE TOOLS—MACHINERY

AMERICAN MACHINERY SUPPLY CO.

122 FORSYTH ST., S. W. WA. 5489

PORTER-CABLE. Mall. Atlas tools. Metal, woodworking saws. B. H. Payne & Co. 101 W. Taylor. East Point. CA. 8711.

WANTED—125 to 150 horsepower boiler with 125 pounds working pressure. Atlanta Tallow Co. HEmlock 7316.

300 AMP Portable Lincoln welder. Mounted on trailer. 1,000 lbs. of rods. $325. Chamblee 4405.

AIR COMPRESSORS and pavement breakers for rent. AAA Welding Co., AT. 4941.

ALL TYPES of welding equipment for rent. AAA Welding Co. AT. 4941.

Building Materials 92

SURPLUS GOV'T BLDGS.

20x24—$450.00 Delivered
20x32—$495.00 Delivered
25x48—$845.00 Delivered

ALL buildings have new flooring, sills, and joists. Panelized and delivered within 200 miles of Camp Stewart.

PREBILT HOMES, INC.

Camp Stewart, Hinesville, Ga.
P. O. Box 127 Phone 228

PRE-FAB BUILDINGS

24x24—FACTORY BUILT—$395

ALSO many other types new and used building materials.

CONTINENTAL WRECKING CORP.

100 E. CLEVELAND AVE., EAST POINT
CA. 0681 FA. 5061

All Grades Oak Flooring

Furnished, Laid and Finished

ROWELL FLOORING CORP.

883 Lee St., S. W. FR. 3086

SAVE MONEY ON HIGH-GRADE new lumber and building materials. WILLINGHAM LUMBER CO. VE. 5357. 2114 PIEDMONT RD.

FLAGSTONE, select wall stone, direct from quarry. AMherst 1759 day or night.

STEEL WINDOWS—Low Price. Atlanta Steel Supply Co. MA. 7050.

2x2's FOR screening, screen wire, molding. BRIDGES LUMBER. BE. 5921.

SAND—Crushed stone, building stone. Call FAirfax 3459 any time.

Office Equipment, Typewriters 97

RETAILERS! Don't waste ready cash on used equipment. A small payment each month will buy a NEW, prize-winning Clary cash register. There's a model designed for YOUR business. Call ALpine 3572. Clary Business Machines Agency, 430 Luckie Street, N. W.

THIS WEEK ONLY

60 TYPEWRITERS, all makes, $25 each. A. E. LUKE, 120 Forsyth, S. W. LA. 1396.

TYPEWRITERS

ADDING MACHINES

SOLD—RENTED—REPAIRED

MINTON-JONES CO. CA. 6633

ADDING MACHINES, Portable and Standard typewriters for rent. Rental may be applied to purchase. Durrett's 565 P'tree, N. E. AT. 3846.

TYPEWRITER, office machines for rent or sale. H. K. Vance Typewriter Co., 103 Whiteway Ave., East Point. FA. 4911.

USED adding machine, cash registers. Cheap. See at 886 Spring St., N. W. Call Owens, AT. 3331.

A. B. DICK MIMEOGRAPHS, NEW AND REBUILT. MIMEOGRAPH CO., 318 P'TREE. WA. 1808.

TYPEWRITERS FOR RENT OR SALE. A. E. LUKE, 120 Forsyth, S. W. LA. 1396.

OFFICE machines sold, bought, repaired, rented. Deans Co., 25 S. Pryor. MA. 5852.

PITNEY-BOWES POSTAGE MACHINE. MODEL "J." WALNUT 3507.

UNDERWOOD Typewriter Elite type. Good Condition $50. ATwood 9561.

Wanted to Buy 101

SELL us your good used furniture and pianos. Call us for appraisal and we will send truck with cash. BASS FURNITURE CO., MA. 5133.

HORNE DESK & FIXTURE CO. pays highest cash prices for used desks, chairs, files, safes and other office equipment. WA. 1463.

HIGHEST price paid for used store, office and restaurant equipment. Murray Fixture Co., 62 Ala. St., S. W. LA. 7280.

HIGHEST CASH prices for all kinds used furniture. We BRING THE CASH. KINSEY FURNITURE CO. CA. 0962.

WE PAY cash for fixtures for all kinds of business. Atlanta Fixture & Sales Co., 104 Pryor St., S. W. MA. 2224.

CALL ME if you have used furniture to sell. Will pay highest prices. CATER FURNITURE CO. WA. 8254.

HIGHEST prices paid for old Singer treadles. Sewing Machine Shop, 167 Whitehall St., S. W. WA. 7919.

WANTED TO BUY—1½ or 2-horse power air compressor. Portopower, air sander. Call CAlhoun 0026.

TOP price for GOOD used furniture. SEIDEL FURNITURE CO. WA. 3929.

WE WANT your used furniture. 813 Bankhead Ave. Furn. Co. HE. 7883.

CASH for used clothing. W. A. Adams. 202 Edgewood. Alpine 3971.

Moving and Storage 102

SUDDATH'S

SAFE, speedy van service to N. Y., Miami, N. O., D. C., Tampa, Charlotte, Jax. IT PAYS TO COMPARE RATES

EXCELLENT storage facilities. Automatic sprinkler. Free estimates. 19 IVY ST., N. E. WA. 6798

CLARK TRANSFER SERVICE

LARGE, small vans. Experienced men, plenty pads. Low rates, storage and local moving. Safe, reliable, long distance moving to all 48 states. Try us. Free estimates. LA. 7876.

LOADS, part loads, to, from Mass., R. I., Conn., N. Y., Phila., Wash., Nashville, Chicago, Fla. points, July 3 to 20. WA. 1412.

CONSOLIDATED VAN & STORAGE

LOCAL and long distance movers. Low rates, exp. men, responsible. Free est. A. C. WHITE TRANSFER & STORAGE CO. MA. 1888 days—HE. 0276-W nights

LOW RATES moving, crating, storage. Modern Transfer & Storage Co. CY. 8651

ROOMS AND BOARD—

Boarders Wanted 103

CRESCENT GUEST HOUSE—94 Eleventh st., at P'tree. Television for guests. Delicious home-cooked meals. Bus. people and couples. $10.50 week and up. EM. 2852.

BETWEEN the Peachtrees—Refined business girl to share, private bath, living room and den privileges. Excellent meals. ATwood 5435.

1357 FAIRVIEW ROAD, N. E.—Business people, cool, attractive vacancies. Near transportation. Breakfast only. DEarborn 0045.

983 PONCE DE LEON, APT. B-4—Attractive corner room for 2 business girls. Delicious home-cooked meals. HEmlock 0925-W.

616 SEMINOLE AVENUE—Roommate for settled business girl. Twin beds, corner front room. On transportation. ATwood 4979.

DRUID HILLS—Business boys' and girls' rooms, private bath. On trolley, home-cooked meals. $11.00 up. CRescent 7407.

1082 ST. AUGUSTINE PLACE northeast. Business woman, share room, connecting bath. VErnon 1691. HEmlock 1485.

326 FOURTEENTH, N. E.—Vacancy, refined business girl, adjoining bath, excellent meals. HEmlock 4511.

ANSLEY PARK—Beautiful room, large closet, delicious meals. On transportation. HEmlock 5322-W.

LITTLE FIVE POINTS—Room and board, two gentlemen, private home, semi-private bath. CYpress 4922.

710 PIEDMONT avenue, northeast, clean rooms for gentlemen. One block north Ponce de Leon; $9 week.

ROOM

DRUID HILLS, ON CAR STOP.

CRescent 4990

NORTHEAST SECTION—Vacancy for an elderly woman. Private home. Personal care. DEarborn 3155.

1546 PONCE DE LEON, Ladies, gentlemen. Room for couple by 15th. Excellent meals. DEarborn 1913.

1301 PEACHTREE—Attractive vacancies, young men, women. Reasonable rates. ATwood 9272.

Boarder Wanted 103

721 SPRING STREET—Attractive vacancies for men to share. Also private room. VErnon 9376.

892 PIEDMONT, business girls, twin beds, excellent location. Good meals. VErnon 0550.

VACANCIES for men, southeast section; 2 meals daily, 7 days, $10 week. LAmar 0771.

PIEDMONT — Refined business girl to share room. All conveniences. VErnon 7112.

180 13TH—Twin beds, convenient transportation; men; delicious meals. ATwood 9249.

NORTHEAST section. Vacancies. 2 girls downstairs, 2 girls upstairs. ATwood 2835.

ATTRACTIVE vacancies, bus. men and women. 1201 Fairview rd., DEarborn 7463.

524 SEMINOLE—Attractive room, connecting bath; bus. girls. WAlnut 8779.

855 PEACHTREE—Room, private bath, in cottage; gentleman to share. VErnon 2532.

413 NORTH AVENUE, NORTHEAST—Couple, or 3 girls or boys. VErnon 8251.

LULLWATER CLUB RESIDENCE

HI-TYPE business girls. Refs. DE. 0822.

1293 P'TREE, N. E.—Vacancy for young lady, room accommodates 2. AT. 4226.

NEAR PIEDMONT PARK

194 14TH—Vacancies. VErnon 4309

463 PEACHTREE—Gentlemen only; good meals; close in; $8.50 up. VE. 1889.

TWO business girls. Use of living room, two meals; $10 week. DIxie 4357.

TWO business girls. Use of living room. Two meals, $10 week. DIxie 4357.

26 THE PRADO, roommate, young lady. Meals 7 days. HEmlock 3602-W.

909 PONCE DE LEON—Vacancy for 3, connecting bath. ATwood 4145.

NICE corner room, connecting bath. Excellent meals. VErnon 3780.

VACANCY in private home. Young man. Good meals. AMherst 3616.

50—11TH STREET, Northeast—Vacancies young men. VErnon 5163.

WANTED—2 elderly ladies to board in private home. WAlnut 9158.

Hotels 104

SINGLES from $1.50; doubles and efficiencies, $2. Private baths, coffee shop, building sprinkler protected. On bus line. Near schools, stores, theaters, churches. Wynne Apartment Hotel, 644 N. Highland Ave., N. E. AT. 4476.

ABBA HOTEL, 72 Baker st., N. W. Singles with private bath, $2.50, doubles $3.75. Attractive weekly rates. Also efficiencies. Singles $15, double $18.

HOTEL SOUTHLAND, single and double rooms, priv. bath, fans, weekly rate. Also kitchen units, $25 P. de L. Ave. HE. 3120.

NEWLY decorated rooms and apts., $7 single; $10 double up. All hotel conveniences. Stevens hotel, WA. 9719.

ATLANTAN HOTEL has attractive weekly rates effective to September 30th.

FRANCES HOTEL—Summer rates; ceiling fans. 343 P'tree St. LAmar 2636.

MILLER HOTEL—Low weekly rates with bath. $10.50-$12.50. CY. 9871.

ROOMS FOR RENT—

Rooms—Furnished 105

SINGLE CORNER ROOM, ALSO DOUBLE ROOM, NORTHEAST section. Exquisite room with pink organdy curtains, light colored modern furniture, daily maid service. Free kitchen privileges. Girls. CRescent 6046.

EVERYONE who has rooms for rent reads the "Wanted Rooms and Board" classification in The Journal-Constitution Want Ads. If you can't find what you want, try an ad of your own. WAlnut 6823.

892 PONCE DE LEON AVENUE, N. E.

ATTRACTIVE, newly furnished, cool rms. Single or double (twin beds), innerspring beds; good maid service. Call Vernon 1706.

MORNINGSIDE—Private home, bus line, large comfortable corner room, double closet. Share adjoining bath with one. Breakfast optional. EMerson 5068.

CLOSE downtown, everything new. Men only. Singles $10.50, dbls. $8 wk. Air-conditioned. Selected guest. Refs. required. ALp. 8920.

WEST PEACHTREE—Private home, attractive, conveniently located room for gentleman. Semi-private bath, garage. HEmlock 4255.

963 ST. CHARLES AVE., N. E. Room, twin beds, connecting bath, two business ladies. Kitchen privileges. ATwood 6009.

PEACHTREE-RHODES CENTER — Single corner room, adjoining bath; transportation convenient. Gentleman. VErnon 4738.

LARGE front lovely furnished bedroom. Connecting bath, private home, at transportation. $25 monthly. Walnut 4036.

NORTHEAST section. Nicely furnished room. Twin beds. For business men. Convenient to two bus lines. VErnon 7037.

ATTRACTIVE room in new home. Private bath, hot water all the time, electric fan; convenient transportation. ATwood 9824.

ATTRACTIVE ROOMS, CONVENIENT LOCATION. REASONABLE RATES. 18 NORTH AVE., BETWEEN PEACHTREES.

NICE large room. Twin beds. Semi-private bath. Private entrance. One or two men. 319 Ponce de Leon. ATwood 1901.

JUNIPER HOUSE—Comfortable, convenient nice surroundings. Rooms for 2, 3 and 4. Tourists welcome. HEmlock 9379.

LOVELY 4-window bedroom; nice twin bedroom suite; all conveniences; near 2 trolley lines. RAymond 1990.

BACHELOR Quarters—On transportation. Two young men. Share living room and tile shower. EMerson 5832.

RHODES CENTER — Beautiful, spacious room, private bath, ideal for three girls, $6 each. VErnon 4738.

NORTHEAST—Cool single room. Convenient transportation. Reasonable. Gentleman. VErnon 4013.

TECH SECTION—Private home. Gentleman. Corner room. Bath. HEmlock 2762-M. VErnon 0938.

10TH STREET SECTION. Roommate business girl, twin beds. Private home. Reference. VE. 5067.

631 LINWOOD AVENUE, N. E.—Conveniently located; twin beds; business people. VErnon 6127.

FOR gentleman. Cool corner room, connecting bath, in private residence. 1801 Peachtree Road.

EAST FOURTEENTH—Owner's home. Very desirable room, attractively furnished. HEmlock 2915.

NEWLY furnished bedroom in new home. 1 or 2 business ladies. Block transp. FRanklin 3538.

227 14TH ST., N. E.—Front room, semi-private bath, on transportation. HEmlock 0536-W.

MORNINGSIDE—Clean room in quiet home for refined people. Adjacent bath. Bus. VErnon 3776.

NEAR BILTMORE HOTEL—Single or double. Connecting bath. $10 week. ATwood 7692.

ROOM with congenial family, kitchen privileges if desired. CYpress 1247. EMerson 1322.

NORTHEAST. Convenient to Fox. Rooms twin beds. Meals and bus close. ATwood 4829.

712 LAWTON ST., S. W.—Two rooms, private bath. Business couple. RAymond 7665.

MORNINGSIDE — Pri. room, bath, on transportation. Garage. Gentleman. VE. 3876.

LARGE front corner room, redecorated. Peachtree Road, on bus line. CHerokee 6821.

963 PONCE DE LEON. Attractive room in apartment; business lady. ATwood 7441.

EXCEPTIONAL room, bath, garage. Private home. Gentleman. References. CRescent 1093.

810 VEDADO WAY, N. E.—Front room; single room, private home. VErnon 9801.

BUSINESS women, large room, private home; Northeast section. VErnon 7872.

NORTHEAST — Room, connecting bath, shower; single or couple. VErnon 3803.

392 COLLIER ROAD—Private room, gentleman; breakfast optional. HE. 3475-J.

BEDROOM with kitchen privileges. 145 West Street, Forest Park. CAlhoun 2723.

AMHERST 9977. Business lady, room, kitchen privileges, share bath. References.

WEEKLY summer rates. Avon hotel, near Grand theater. No ph. inform.

GRANT PARK—Nice front bedrm; private entrance; reasonable. MAin 9134.

WEST END—Large upstairs room to gentleman. Reasonable. RAymond 8254.

MORNINGSIDE — Choice corner room, kitchen priv. Bus. woman. VE. 1551.

HIGHLAND-PONCE DE LEON—Large single room, gentleman. ATwood 8247.

ROOM—2 men; conveniences; $8.50 week. On transportation. CYpress 1390.

EMORY—Terrace room, private bath, entrance, hot plate. DEarborn 5654.

NEAR Briarcliff hotel, single room only. Clean. Gentlemen. ATwood 2351.

DECATUR—Attractive cool room, share kitchen with 1. DEarborn 5893.

EAST MORNINGSIDE DR.—Business lady. Adjoining bath. HEmlock 1685-W.

TENTH STREET Section—Ladies or gentlemen. Television. EMerson 2479.

INMAN PARK—Bedroom with cooking privileges for lady. MAin 8447.

33—13TH STREET, N. E., spacious room. Home for ladies. VErnon 8813.

ROOM, private bath, garage, nice quiet home. Trolley. CRescent 2091.

EAST POINT—Furnished bedroom with kitchen privileges. CA. 4474.

ST. CHARLES, Northeast. Private lavatory, 2 business girls. ATwood 2229.

EAST POINT—Cool room for 2 gentlemen or one for $7. CAlhoun 2653.

1314 PIEDMONT AVE., private room on two bus lines. VErnon 5117.

CONVENIENT to Fort McPherson, double room. Call RAymond 2371.

ROOMMATE—Nice young man, twin beds; $5 week. RAymond 6003.

AT Pershing Pt.—Lovely vacancies for business ladies. AT. 4236.

IN NICE ROOM—Two business girls. Twin beds. AMherst 7318.

ATTRACTIVE quiet room, share bath with two. ATwood 8309.

Rooms—Unfurnished 106

634 BONAVENTURE—Unfurnished terrace room, lights, water only. Private entrance. VErnon 2717.

Housekeeping Rooms—Fur. 108

2 ROOMS and bath for light housekeeping, over garage. Working couple or bachelors. Brookhaven section. I. D., 34, Journal-Constitution.

3 NICELY furnished rooms. Private entrance. Utilities furnished. Business people only. CYpress 2186 after 6 p. m.

ATTRACTIVE furnished room and kitchen. Two ladies or business couple. MAin 0289.

FURNISHED ROOM, kitchenette. Close down town. 80 Baker St., N. E. ALpine 8920.

NICE corner room equipped for housekeeping. Business people. HEmlock 5766.

TWO connecting rooms; no drinking. 1636 DeKalb Ave., N. E., CRescent 8304.

Housekeeping Rooms—Fur. 108

NEAR Sears, large bedroom, kitchen, 2 or 3 girls. VErnon 8479.

ONE or two bedrooms; share home; child accepted. DIxie 6096.

BEDROOM, kitchenette, $8 per week. AMherst 8728 after 6.

NICE room, gas stove, electric refrigerator etc. VErnon 5236.

Housekeeping Rooms—Unfur. 109

3 ROOMS newly decorated, share bath, lights and water furnished. Adults only. 3 doors from transportation. DEarborn 5502.

LARGE FRONT ROOM—Close in. 308 Hayden Street, N. W. ALpine 4761.

NEAR Little 5 Points—2 rooms, utilities furnished. Adults. MAin 9831.

2 NICE rooms, Grant Park section. No children or pets. DIxie 1396.

2 UNFURNISHED rooms, share bath. CYpress 5251.

H'keeping R'ms—Fur. or Unfur. 110

EMPLOYED parents with children. Nursery care and board for children. WA. 7470.

Wanted—Rooms 112

GENTLEMAN desires room, private bath, Peachtree, Ponce de Leon section. Prefer private home. VErnon 7917.

SOBER, single widower, 76, needs cheap unfurnished room. N. C., 198, Journal-Constitution.

BUSINESS lady desires single room in private home, P'tree Road section. I. D., 195, Journal.

BACHELOR wants single room. Ansley Park. Phone HEmlock 7354-J, leave number.

RENTALS—

Apartments—Furnished 114

AVAILABLE August 1st. Well located, nicely furnished apartment at bus stop. Living room, hall, dinette, kitchen, bedroom and bath. 2 entrances. Prefer 2 businessmen or ladies over 25. Utilities not furnished. References. Y. M., 173 Journal-Constitution.

Ponce de Leon Apartments

HOTEL service. Two rooms and bath. Completely furnished. Very attractive. Linen and maid service. We invite your inspection. Rate $134. Apply at desk. 75 Ponce de Leon Avenue.

EFFICIENCY APARTMENT

COMPLETELY redecorated, nicely furnished bedroom and kitchen, double or twin beds, large extra corner bedrooms if desired; lights and hot water furnished. Radiant heat. 484 Copenhill ave., N. E. WAlnut 4857.

APARTMENTS

340 Cooper st., Apt. 2 ....$27.50
383 Washington st. $45.00
432½ Windsor st. (unfurnished) 25.00

TAKE A LOOK and if interested apply 506 Decatur st.

LITTLE FIVE POINTS—Private entrance, private bath, living room, bedroom, kitchen furniture furnished, utilities separate. Suitable for business couple. Near transportation. WAlnut 0146.

LIVING ROOM, bedroom, kitchen, and breakfast room. Private entrance, private bath. All utilities furnished. $74.75. Near GMA on East Rugby Ave., College Park. RAymond 4609.

NEWLY decorated efficiency, utilities. Hotel service. 1½ blks. from bus station. Single $15 week; double $18 and $20. Also monthly rates. 72 Baker St., N. W. ALpine 8313.

2 BEDROOMS. On transportation, near Piedmont Park. References. Neat people. $100, including utilities. Suitable for 4 girls. Call after 6 p. m.. VErnon 7648.

GARAGE APARTMENT, College Park. Four rooms, furnished. Utilities. Private. Convenient transportation, airport. Two or three girls, or men preferred. CAlhoun 1048.

NORTHEAST—Two or three business girls. Nice home block, 2 transportation lines. Share two bedrooms, bath and kitchen. Every convenience. HEmlock 6258-R.

APARTMENT units, hotel services, reasonable weekly, monthly rates single, double or family occupancy. Hotel David Bennett, 328 Ponce de Leon. AT. 0856.

WEST END—One 2-room apartment with bath. One 1-room and kitchenette efficiency. 1149 Lucile Avenue, Southwest. Call between 9 and 5 only.

FURNISHED apartment, prefer business people but will take couple with small child. Near transportation. All conveniences. CAlhoun 1952.

DECATUR

4-ROOM apartment, nicely furnished, newly decorated. Available now. Adults. $79.50. DEarborn 1387.

THREE-ROOM furnished apartment, $55 month; all utilities included. Prefer couple. Will accept couple with one child. FRanklin 3375.

NICE 3 rooms, and bath with shower for 2 or 3 business people. Utilities furnished, $24 weekly. Apply 302 Ponce de Leon Ave., N. E., Apt. 5.

PRIVATE home, bedroom and kitchenette. Private entrance. Share bath with two. Utilities furnished. Business couple. DIxie 1664.

169 LAMONT DRIVE, Decatur, business adults. Living room, bedroom, dinette, kitchen, private bath. Utilities. CRescent 5691.

EFFICIENCY APARTMENT — Completely furnished incl. all utilities; modern. Business couple of settled business lady. VE. 4297.

TWO-ROOM efficiency. Private bath, entrance. Utilities. ½ block transportation. Kirkwood section. CRescent 2326 after 5 p. m.

BEDROOM, living room, dinette-kitchen combination. Private bath and entrance. Utilities furnished, $85. CHerokee 7573.

EFFICIENCY, private bath, everything furnished. Maid service. 821 Ponce de Leon. Weekly rates. HEmlock 3349-J.

DEERFIELD APTS.

Small apts. weekly. 408 Ponce de Leon

TWO-ROOM apartment, private entrance; Myrtle street; two working girls. No drinking, wild parties. ATwood 0579.

3 LARGE rooms, completely furnished. Electric range. New refrigerator. Children welcome. $65. ATwood 6870.

WILL share my large apartment with business lady. In fine location, on busline, Northeast section. HEmlock 2982.

3-ROOM terrace apartment, private bath with shower. Partly furnished. Settled business couple. VErnon 6466.

COLLEGE PARK—Four-room second floor, in modern four-unit building on transportation. $75. CAlhoun 3425.

GENTLEMAN to share apartment with 2 others, Northeast section. Very reasonable. After 6. ATwood 7615.

NORTHEAST—2-room apt., semi-private bath. All utilities. Near transportation. ATwood 1113, VErnon 2362.

PONCE DE LEON-HIGHLAND—2 rooms, kitchenette, private bath, entrance and maid. Men. ATwood 8247.

BUSINESS GIRL—Share 5-room apartment. Northeast. Convenient transportation. EXchange 2852.

1241 W. PEACHTREE st., Apt. 3. Bedroom, kitchen and oath $67.50. McKenzie-Dreger Co., CY. 2512.

$60, INCLUDING utilities. Hot and cold water. Three rooms, private entrance. 418 14th St., N. W.

NICE 2-room apt., close in; also 1-room efficiency. ATwood 5858, 818 Juniper Street, Northeast.

WEST END—Two rooms, nicely furnished. Near transportation. Business couple. RAymond 2291.

2-ROOM apartment. Best section of Cascade. Everything private. AMherst 3731; AMherst 9823.

ONE or two young men to share apartment with same. Call CRescent 8246 after 6:30 p. m.

EAST POINT — 3-room apartment furnished, near Fort MacPherson. FRanklin 3588.

NEAR PERSHING PT.—Terrace apartment, private entrance and bath. Gentleman. VE. 2783.

MODERN 2 rooms. Refined couple only $40. 860 Pryor St., Southwest. WAlnut 0035.

ONE and Two-room and kitchenette apartments. 66 Baker Street, N. W. ALpine 5214.

FOUR rooms, semi-private bath, business couple only, $40. ATwood 5340 after 5.

THREE-ROOM cottage, Marietta road. Excellent transportation. BElmont 3822.

SOUTHWEST—3-room apartment, modern conveniences. Adults only. ALpine 7617.

BEDROOM and kitchen, business couple only. Utilities furnished. LAmar 3307.

JUST OFF Ponce de Leon, for 3 or 4 girls. Maid service. Call CH. 4763 or RA. 3656.

TWO rooms and private bath. Transportation. Business couple. ALpine 8971.

3 LARGE rms., nicely furn., cedar closet; ½ blk. to bus. 314 Milledge ave., S. E.

GRANT PARK—3-room apartment. Business couple. 615 Boulevard Southeast.

FURNISHED efficiency. Apply 1312 West Peachtree, left Terrace apartment.

W. PEACHTREE, ATWOOD 7704

2 RMS. SEMI-BATH, $15 WK.

TWO-ROOM apartment for business couple. $45 month. VErnon 0395.

EFFICIENCY apartment. 541 Moreland Avenue. MRS. PICHELL.

COLLEGE PARK—Very small back-yard cottage. CAlhoun 2274.

1142 SPRING ST., N. W.—Private bath. Weekly rates.

3 ROOMS with private bath. No children. LAmar 9475

Apartments—Unfurnished 115

COLONIAL HOMES APARTMENTS

"ATLANTA'S FINEST"

LOCATION—Best in Atlanta, off Peachtree Road, adjoining Bobby Jones Golf Course.

RENTAL RANGE—$82.50 to $100.

APARTMENTS equipped with gas range and electric refrigerator. Complete and prompt maintenance and repair services. Garages available with each apartment.

RENTAL OFFICE—314 Colonial Homes Dr., N. W. Phone AT. 7539. Mr. Brinson.

LOVELY 2-BEDROOM APT.

AVAILABLE immediately. Second floor corner apartment. Living room, dining area combined; large tile bath; kitchen equipped with stove and refrigerator. Plenty of closet space. Basement storage. Venetian blinds. Water and janitor service furnished. Clean and airy. Newly decorated: $77.50 per month. Call Mrs. Anderson, CA. 7317.

SYLVAN HEIGHTS APTS.

L. W. Morris, Inc., Broker

113 Trinity Pl., Decatur

EAST WESLEY APTS.

EAST WESLEY AND PIEDMONT RD.

5-ROOM—2 b. r., stove, refrig., Venetian blinds and water furn. Janitor service. Rent reduced from $95 to $89.50. Suburban bus, school and shopping center near by. Five playgrounds for children. Call EX. 4747; after 5:30 p. m., EX. 1085.

Apartments—Unfurnished 115

BLAIR VILLAGE

1,120 UNITS

NO VACANCIES

APPLICATIONS filled as vacancies occur. $47.50 and $55.

BLAIR VILLAGE

AL. 5800

OLD JONESBORO RD.

PEACHTREE GARDEN APTS.

5-Rm. apt., $ 90.00

6-Rm. apt., $100.00

INCLUDES heat, hot water, garage, storage rm., gas stove, elec. refrig. New grammar school adjoining. Excellent trackless trolley schedule. Call Mr. Bell, CH. 4375.

Adair Realty & Loan Co.

Healey Bldg. WA. 0100

P'tree-Brookhaven Apts., Inc.

4100 PEACHTREE ROAD

BEAUTIFUL APTS.

BEAUTIFUL APTS., 2 & 3 BEDRMS.

Refrigerator, Stove and Water Furn.

Rent $85 and $95 Month

Resident Manager, CH. 6192

Office 1113 Healey Bldg. MA. 9433

LINDMONT & MOROSGO SCHOOL ON PREMISES

Apartments Located at Piedmont Rd. and Lindbergh Dr.

2 & 3-Bedroom Apartments

D. L. STOKES & CO., Broker

Volunteer Bldg., CH. 6341, EX. 2978

4 ROOMS AND DINETTE

ALL ON SAME FLOOR

FURNISHED KITCHEN, $65

PHONE CH. 7938

OGLETHORPE APTS.

Ashford-Dunwoody Rd.

DECATUR

LARGE 5-RM. apts. Available immediately, in practically new buildings. Conv. to transp. and school. $90 month. DE. 3394.

Cary Bone Realty, Realtors

158 Sycamore St., Decatur

CAPITOL VIEW APTS.

STEWART at University, S. W., 1 and 2-bedrm. apartments. Rent $75 and $85. Water, Venetian blinds, refrigerator and stove furnished. Convenient to transportation and schools. MA. 9433.

TWIN OAKS APTS.

IN DECATUR. Modern and very attractive 4 and 5-rm. and bath apt. with kitchen completely furn. Owner. $80 and $90. DE 1736. 3475 College ave. MA. 9433

APT. 10, 180 GARNETT ST., S. W.—Gas, electricity, water and heat furnished. Also stove and refrigerator. See

Allan-Grayson Realty Co.

30 PRYOR ST., N. E.

DECATUR

4-ROOM apartment newly decorated. New Magic Chef range. GE refrigerator. Available now. Adults. $79.50. DEarborn 1387.

CASCADE HEIGHTS—Corner Avon and Eastridge Road, two-bedrm. duplex, private bath, front and rear entrances; heat, water furnished; two blocks transportation. Adults. $87.50. RAymond 2028.

PEACHTREE MEMORIAL DR.—Five rooms, two bedroms, heat, hot and cold water furnished, $115 per month. Available August 1st. No children. G. R. 28, Journal-Constitution.

3 ROOMS and bath, all utilities furnished. 324 East Pace's Ferry, $85 per month. No children. Week days call ATwood 4133. Evenings and Sunday, EXchange 3279.

EFFICIENCY apt., 612 S. Main St., College Park, $42.50. Mr. Robertson, RA. 2858.

PAUL C. MADDOX CO., REALTORS

WA. 6655 Standard Bldg.

2 BLKS. from Bass High and Mary Lin schools. 2-bedrm. apt. Immed. poss. Stove, refrig., Ven. blinds and water furnished. $85. WA. 2843, AM. 7421.

5-ROOM duplex, electric stove, refrigerator, hot and cold water furnished. $100 per month. 2695 Lenox Rd., N. E. CHerokee 6645 or CHerokee 6036.

4-ROOM apartment, private entrance and bath; all utilities and electric stove furnished. Welcome All Road, south of College Park. CAlhoun 8495.

MODERN one-bedroom apartment, vicinity Naval Air Station, utilities furnished. Ideal for couple. Call CHerokee 8790 between 12 a. m. and 5 p. m.

GARDEN HILLS—Efficiency apartment. Stove, refrigerator, bed furnished. Private bath and entrance. Immediate possession. CHerokee 6093.

WILL sublease 2-bedroom apartment, Blair Village. Call Blair Village Rental office. Ask about Eddie Hendrix's apartment.

HAPEVILLE—3½ rms., bath, 2 priv. entrances, 7 closets. Close to trans. Range, refrig. Move right in. Over $50, CA. 4961.

EAST POINT—Bedroom and kitchen, connecting bath, private entrance. 1 block of trolley. No drinking. CAlhoun 0109.

BUCKHEAD—4 rms., 1 bedrm., garage, modern building. Adults. $85 mo. Call after 6 p. m. weekdays, EX. 3558.

1151 AVON AVE., S. W.—Nice apartment; hot and cold water and lights furnished; ideal for couple; $50. WA. 3640.

NORTHEAST—Three nice rooms; share bath with two. Young business couple or businessmen. WAlnut 2692.

760 GARY RD.—4-room terrace apartment. Private entrance, hot and cold water furnished. $50. BElmont 4646.

3-ROOM terrace apartment. Private bath and entrance. Utilities furnished. $60. DEarborn 3140.

LOVELY 4-ROOM terrace apartment, completely private, hot water and heat, $75. CRescent 2274.

SUBLEASE—One-bedroom apartment, now vacant. $47.50 per montth. DIxie 4833 or CAlhoun 7908.

BEDROOM and kitchen. Stove, Frigidaire and utilities furnished. RAymond 6037.

THREE ROOMS, private bath and entrance. Gas floor furnace. DIxie 2185.

1248 BARNES STREET, NORTHWEST—4 rooms, private bath, $50 per month.

3-ROOM apartment, lights, water, Venetian blinds furnished. FAirfax 2782.

NEWLY decorated 3-room, apartment Northeast section. VErnon 7517.

3 ROOMS

DIXIE 2886, 9 A. M., 1 P. M.

3 ROOMS, private bath, Grant Park section. WAlnut 9760.

4 ROOMS and bath. 851 Washington St., S. W., $50 mo.

513 PONCE DE LEON—4-room apartment. WAlnut 4435.

Apartments—Fur. or Unfur. 116

TWO 4-room apartments. One furnished, one unfurnished. Private. ATwood 3405.

Duplexes—Furnished 117

LITTLE FIVE POINTS—Three rooms, private bath and entrance, one-half block transportation. Hardwood floors, utilities furnished, business couple. $75. Go Moreland to Wade, to 121 Holliday Ave., Northeast.

NORTHEAST SECTION—2-bedroom apartment, (twin beds), automatic gas heat. All utilities furnished. At trolley stop. No children. CRescent 8201.

2 BEDROOMS, kitchen, living room, near school and buses. $62 month. Call 2224-R, Marietta, after 6.

DRUID HILLS — Four-room apartment. Couple only. $80 per month. CRescent 0291 after 6.

Duplexes—Unfurnished 118

26TH STREET

DESIRABLE upstairs duplex apartment, just redecorated, three bedrooms, 1½ baths, heat and water furnished. $125. HEmlock 0230 (before 5 p. m.). HEmlock 4256-W (evenings).

FIFTH STREET, N. E.

THREE rms. on 1st floor, available July 15th. $50 mo., couple only. C. G. AYCOCK REALTY CO., WA. 2114, 319 Western Union Bldg.

NORTHEAST SECTION, large upper duplex, 5 rooms, sleeping porch, front and back porches, furnace heat, water, Venetian blinds furnished. Available August 1. $87.50 to small adult family. VErnon 2162.

932 OAK ST., S. W.

4 Rms., Private Bath, $56. Call Mr. Nunn

DOLVIN REALTY CO.

134 Peachtree WA. 3585

2-BEDROOM apts. at Hapeville City Park. Transportation, shopping, schools. $75 per month. No lease required. Ava Parks Co., CA. 2341.

EAST POINT—Upstairs bedroom, living room, large kitchen-dining room combination. Private. $55. FAirfax 3656.

LOWER 5 rooms, bath. Between Peachtrees. Excellent condition. Adults. See to appreciate. ATwood 1482.

EAST POINT—3 rooms, private bath, private entrance, near transportation. 700 Newnan Avenue.

EAST POINT—2-bedroom duplex. Call after 6 p. m. FAirfax 3521.

Duplexes—Fur. or Unfur. 119

4 ROOMS, newly decorated, now vacant. Business people. ATwood 4795.

Houses—Furnished 120

BUSINESS girl wishes to share house with two others. Huge yard, laundry in basement; convenient transportation. Rent reasonable. HE. 5695-J after 6.

COMPLETELY furnished three-bedroom. Bendix, large yard, lake privileges, to Sept. 10. CHerokee 6307.

PRACTICALLY new, 5 rooms and bath; hot water. DIxie 1940.

Houses—Unfurnished 121

LOCATED PONCE DE LEON AVE. IN DECATUR

CONSISTS of 3 bedrooms, living room, dining room, kitchen and bath. An unusually nice place for adults to live. NO CHILDREN

1-YEAR lease. $85 per month. Call Judson B. Ackerman, office CR. 3861; res., CR. 5905.

L. W. Morris, Inc., Broker

113 Trinity Pl., Decatur

1799 HELEN DR., N. E.

IMMEDIATE possession. 6-room, 3-bedroom, $150 per month. Call Abe Goldberg at WA. 1696.

Allan-Grayson Realty Co.

30 North Pryor St.

Houses—Unfurnished 121

NEWLY DECORATED 5-room bungalow with new bathroom for only $55.00 per month. Call Al Attaway at WA. 1696.

Allan-Grayson Realty Co.

30 Pryor St., N. E.

BRIGHTON ROAD

3-BEDRM. bungalow near P'tree. Furn. or unfurn. $150. Phone Mr. Riley. WA. 2162.

LIPSCOMB-ELLIS CO.

NORTH SIDE—New, 3-bedroom house, large wooded lot, near transportation and schools. 4368 Park Lane, Gordon Acres, Chamblee, Ga. Phone Chamblee 4596. Available after July 15.

NEW 4-room house located East Atlanta section. Stove, refrigerator, Venetian blinds, $75. Contact Mrs. W. B. Lowe, 1025 Lucille Avenue, S. W.

1138 OAK KNOLL TERRACE, S. E.—5-room house, all conveniences. $75 month. See 6 till 8 p. m.

$20 MONTH, Pace's Ferry River. Couple. Need car. Electricity. E. W., 80, Journal-Constitution.

FOUR rooms and bath, hot and cold water at 541 Kelly st., S. E., MAin 3293.

5-ROOM frame, bath, kitchen furnished, 2267 Candler Rd., Chamblee 2026.

CONTEMPORARY hilltop 2-bedroom brick. Cascade sec., $93.50. AM. 6317.

NEW 5-room and bath house. All conveniences. RAymond 7371.

5-ROOM house, $125 month. 352 Mount Vernon Drive, Decatur.

Houses—Fur. or Unfur. 122

FIVE ROOMS, unfurnished, $75, beautifully furnished, $100. Sober couple, baby accepted. 332 Fourteenth St., N. W.

Resorts 125

"CLIMB THE HIGHEST MOUNTAIN"

SKY LAKE—Cool mountain retreat. Rustic lodge. House parties accommodated. Modern conveniences. Private lake. Delicious meals. Adjoins Hollywood film location and North Georgia Power lakes. Phone DE. 1773 or write Sky Lake Lodge, Sautee, Ga.

HOLIDAY LODGE ON LAKE BURTON

THE ideal place for a vacation for all the family. CYpress 9074 in Atlanta or Route 1, Clarkesville, Ga.

HIDDEN ACRES, Dahlonega, Ga.—Fishermen, house parties, vacationists.

SAINT Simons apartment, near Beach, accommodates 8. BElmont 6776.

Business Property 128

FOR LEASE

GOOD store, together with clean loft space. Elevator to truck height loading platform. Store area 1,220 sq. ft.; 2nd floor 2,560 sq. ft. Monthly rental $200. Call HARRY COWEE, WA. 0100, VE. 3817.

ALSO

20,000 SQ. FT. sprinklered. Good retail location. Approx. 4,000 sq. ft. display space. Large plate glass show windows. Approx. 16,000 sq. ft. storage and shipping space. Good elevator. HARRY COWEE, WA. 0100, VE. 3817.

Adair Realty & Loan Co.

REALTORS—HEALEY BLDG.

STORE UNIT

276 PEACHTREE STREET

SOUTH of Baker St. Store, 17x85 feet, with partitioned private offices. Will redecorate for desirable tenant. Ideal for appliance sales. Available immediately at rental of $208.33 per month. Call Pat Hall, WA. 1011, office, or VE. 1888, home.

BURDETT REALTY CO.

Realtors 175 P'tree St.

ATTENTION, DRESS MFGRS.

191½ CAIN ST. at the corner of Marietta St. 7,000 sq. ft. of daylight space in a sprinkler-protected building, with good freight elevator service. Ideal for light manufacturing. A very low rental rate of $175 per month. Call C. N. Chambers at WA. 1696.

Allan-Grayson Realty Co.

30 N. Pryor St.

207-209 SPRING ST., N. W.

BETWEEN Cain and Harris Sts. 2-story separate entrances. 6 to 7,000 sq. ft. Will remodel throughout. Reasonable. CY. 8631

McINTYRE REALTY CO.

REALTORS 530 HEALEY BLDG

WAREHOUSE—R. R. SIDING

APPROX. 11,000 sq. ft. Elec. elevator. Drive into bldg. Rail siding at rear. Call JIM CRAWFORD, WA. 0100.

Adair Realty & Loan Co.

REALTORS—Healey Bldg.

MODERN store or office, 23x95, Marietta Street; 9-year lease. Excellent location. CALL HAL DENSON, WA. 9511.

DRAPER-OWENS CO.

Realtors Grant Bldg.

GROUND FLOOR—1,000 sq. ft. Few hundred ft. from Old P. O. Reserved parking in front. 135 Nassau St. Low price o $125 per mo. Window display room in heart of town. ALpine 0694.

HAPEVILLE—3557 Elm St., concrete block building, 30x50—$65 mo. FA. 1546. The McCord Co., Real Estate, 3437 Stewart Ave., Hapeville.

STORE 17x50, Piedmont Ave., in Morningside. $85 month. Simms-Dobbs Co., Realtors. ATwood 5795. 1542 Boulevard at Piedmont.

STORES, WAREHOUSE, OFFICE SPACE

ALLAN-GRAYSON REALTY CO.

30 N. PRYOR ST. WA. 1696

339 14TH STREET, NORTHWEST—12x48 space for small business. ATwood 4865, EMerson 1279.

448-450 McDONOUGH BLVD., S. E.—Double store, loading platform, parking. VErnon 4039.

648 PLUM Street, N. W.—At Georgia Tech. Call after July 17. ATwood 3786.

105½ PIEDMONT, S. E., 4,500 sq. ft. Gifford Rlty., Volunteer Bldg. WA. 3065.

Office & Desk Space—Rent 129

FOR RENT—Office or storage space, approx. 2,500 sq. feet.

115½ Whitehall St., S. W.

WILL give lease or rent from month to month. Rent reasonable.

18½ Ivy Street. Approx. 3,000 sq. ft.

26½ Ivy St., S. E. Approx 1,000 sq. ft. Call R. H. Patrick, MAin 6827.

P'TREE AT 10TH STREET

GOOD light and ventilation. 2nd floor. Will redecorate. Call C. L. DEADWYLER, SR., WA. 0100.

Adair Realty & Loan Co.

REALTORS—Healey Bldg.

2,000 SQ. FT. office space in comparatively new bldg., Luckie Spring St. section, completely air conditioned; pvt. rest rooms, heat, water, lights furnished. Available Aug. 1st, $2.25 sq. ft. per year. Call DiCristina, WA. 3111, HAAS & DODD REALTORS, Haas-Howell Bldg.

EXCELLENT NORTHEAST LOCATION. IDEAL FOR MANUFACTURERS' AGENTS, REAL ESTATE, BUSINESS BROKERS, ETC. HEAT, LIGHTS, AIR-CONDITIONING, FURNISHED. ALPINE 7471.

FURNISHED OR UNFURNISHED — Cool, double offices on 5 Points; janitor, lights, heat, electric fountain. $35. ALSO suite of four offices. $125. 19½ Peachtree. Leakey, after 1 p. m.

OFFICES FOR RENT—1019 West Peachtree, $35 to $50 per month. Heat, lights. Janitor service furnished. One month's free rent if leased this July. EMerson 4087.

1,100 SQ. FT. office space. Luckie Street, all utilities furnished. Plenty of parking.

McIVER EVANS & CO., REALTORS

22 Marietta Street Bldg. WA. 2517

MODERN office No. 3181 P'tree rd., Buckhead, ground floor, off-st. parking, $35. CHerokee 6122.

THREE connecting small offices. Modern. Porter. Conveniently located. AT. 8671.

DESK SPACE, MAIL, TEL., SECT'Y SERVICE. 401 GA. SAV. BK. BL., LA. 2036.

OFFICE OR DESK, TELEPHONE, COMPLETE SERVICE. 901 WM.-OLIVR.

Warehouses For Rent 131

WAREHOUSE space for lease. Gross Realty Co., 737 W. P'tree. AT. 6326.

Business Property Wanted 132

OFFICE SUBLET WANTED

NATIONAL concern representative spending one-half time on road wants to sublease one small office between North 5th and 14th Streets. Will share expense of your stenographer. E. I., 11, Journal-Constitution.

WANT to rent store in good neighborhood suitable for groceries. Colored preferred. AT. 8414 nights, MAin 3298 days.

For Rent—Colored 133

3 UNFURNISHED rooms for couple, no children. Call WAlnut 0528.

2-RM. apt., 204 Merritts Ave., N. E., Apt. 6, $37.50, adults.

Wanted to Rent 134

SALES MANAGER

FOR NATIONALLY known manufacturer needs 3 or 4-bedroom house. August 1 possession. Northeast, Buckhead, Decatur, Avondale preferred. Married, 2 daughters, 1 high school age, 1 college age. Will take excellent care of your home. Willing to sign lease. Phone 9-5, HE. 3330; after 7 p. m., WA. 7430. Ask for Mr. Gilbert.

SETTLED business lady desires unfurnished room and kitchenette with stove and refrigerator furnished. On transportation. RAymond 6910.

COUPLE with small baby desires 1-2 bedroom apartment by August 1, with stove and refrigerator furnished. S. W. section preferred. EMerson 3401.

ELDERLY couple desires furnished room, private bath, kitchen privileges, or efficiency apartment. Vicinity Morningside. ATwood 9992.

BUSINESS COUPLE desires furnished garage apartment or cottage in Northeast section, preferably on Ponce de Leon. BElmont 7879.

YOUNG business couple want 3 rooms furn., Northeast sect. Private bath & entrance. Not over $60 monthly. DEarborn 9660.

BUSINESS LADY needs 2 large, unfurnished rooms, private bath. Northeast preferred. M. O., 85, Journal-Constitution.

TWO-BEDROOM furnished house or duplex for two adults, up to $100 month. Call Mr. Williams, CYpress 2854.

3 BUSINESS women desire unfurnished 2-bedroom apartment; northeast, near transportation. ATwood 3521.

DESIRE 2 or 3-room furnished apartment in West End, Cascade Heights, or Southwest section. FRanklin 1938.

WANTED — Furnished or unfurnished apartment for young couple. Northeast section preferred. Dixie 3785.

Wanted to Rent 134

MATURE Lady wants 3 unfurnished housekeeping rooms, first floor. Grant Park preferred. DIxie 1228.

EMORY student and wife want furnished 3-room apartment at once. WAlnut 7600, 9 to 5.

REAL ESTATE —

North Side 135

OPEN 3 TO 6

505 Woodward Way

FIRST SHOWING

THIS was built for my personal home with all the features of 20 years' experience in selling homes in Atlanta's exclusive sections are embodied. Exterior unusual and exceedingly attractive. Long, rambling white brick with white roof; with gorgeous grill work painted with the new Landbert green which matches the blinds. On entering the hall you have a long sweeping view through 24-foot living room, thence beautifully decorated dining room, onto a large gorgeous Lanai which affords a marvelous view in every direction. Master kitchen, paneled den with glass sliding doors, opening onto rear garden, 3 bedrms., 2 beautifully decorated baths, 11 closets with metal sliding doors. Price $35,000. Exclusive. Mrs. Norman, CH. 1383; Mrs. Howe, EX. 4784; Mrs. Ridout, CH. 5841.

AAA LOCATION

MAGNIFICENT lot 250 ft. wide, 400 ft. deep, elevation perfect for this long, rambling house. Built for an owner. No money spared in construction. Entrance hall, gorgeous living rm., dining rm. Streamlined kitchen, 30-ft. den with one side all glass overlooking rear lot. 4 bedrms., 3 baths. Maid's room and bath on level with house. Also 5-rm. guest house. Mrs. Norman, CH. 1383; Mrs. Owens, CH. 3773.

Mrs. Harry Norman & Assoc.

CH. 1382 R. E. BROKER CH. 6822

35 West Pace's Ferry Rd.

200-FT. FRONTAGE

R. L. HOPE SCHOOL

THREE beautiful acres with 200-ft. road frontage. Shady oaks surrounding a one-story home with 3 bedrooms, 3 baths, living rm., din. rm., paneled den., floored attic; full basement with finished play room. 2-car garage with attached servant's rm. & bath. Less than $40,000. Exclusive. Shown by appointment only.

COUNTRY CLUB VIEW

LOT 125x400

CHARMING home, lovely vista, shrubbery in profusion in a lovely terraced garden. Stately living rm., gracious dining room, 4 generous bedrms., den, 2 baths and powder rm. 2-car garage with attached servant's rm. and bath. Value beyond anything else at $35,000. Shown by appointment only.

North Fulton Realty Co., Inc.

215 PHARR ROAD. EX. 5331

WEST OF PEACHTREE

OWNER of this attractive home has been transferred. It's a wide spreading white brick job, 3 years old. On a 100-ft. lot with beautiful trees. Adjoining lot available if desired. Entry hall, guest closet permanent stairs to attic, nice living room and dining room. 3 lovely bedrooms, 2 tile baths, one with shower, wonderful screened porch, asphalt tile floor, full basement, 2-car garage, maid's room, toilet and shower. Beautiful lot all grassed, with a gorgeous view. Shown by appt., quick occupancy. Price $23,500. Herbert Cline, CH. 3218 evenings, off. CH. 7044. Exclusive agent.

Herbert Cline Realty Co.

3172 PEACHTREE RD.—AT Buckhead

4 BEDRMS.—2 BATHS

ONLY $14,000

2 BLOCKS from P'tree in Brookwood Station vicinity, this red brick house consisting of 4 bedrooms, 2 baths, is ideal for a home and perfect arranged for a duplex. Don't fail to see this.

GI FINANCED

IN LORING HEIGHTS, attractive 3-bedroom, ranch-type on large landscaped lot with $10,000 GI loan, balance priced at less than $14,000. Owner transferred. Immediate poss. Call Don Gordon, CH. 3742; off. CH. 4622.

BUCKHEAD RLTY. & INS.

2522 Pace's Ferry

BE SURE TO SEE

THIS SPECIAL VALUE

SPARKLING white brick, well-located, close to transportation, schools and churches. Has living room with fireplace, dining room, breakfast room, large modern kitchen, 2 bedrooms, bath and screened porch—PLUS 3 nicely finished rooms and bath with tub and shower at terrace level. This makes the equivalent of 4 or 5 bedrooms for the large family, or provides definite income possibilities. All this for $14,000. Call A. H. Sturgess Jr., CY. 1591, days; EX. 1270, nights. Exclusive.

STURGESS REALTY CO.

REALTORS CANDLER BLDG.

VETERANS

NEW HOMES

ON SHERIDAN CIRCLE, N. E. Go out Buford Highway 1 block beyond Lindbergh Drive to Sheridan Road, turn right and go to second street on right to see these fine homes just being completed. All have fine wooded lots. Five rooms, frame or brick, in a section of fine homes. Prices vary from $9,600 to $10,500. Can handle on GI loan up to $10,000. For detail information call ROY HOLMES, WA. 9511, or AT. 0759. EXCLUSIVE SALE.

DRAPER-OWENS CO.

Realtors Grant Bldg.

WOODWARD ESTATES

CHARMING 2-STORY, ranch-type home, 4 acres of beautifully landscaped grounds, beautiful entrance hall, spacious living room, dining room, breakfast room, kitchen, den overlooking formal garden; 3 lovely bedrooms, 2 baths, recreation room with bath facilities; servant's quarters attached to 2-car garage; stables. Here is a home in the $60,000 class that you will be interested in. For particulars call Roy Ford, DE. 7214 or LA. 0281.

WEYMAN & CO.

Realtors, Exclusive

C. & S. Bank Bldg.

PEACHTREE ROAD SECTION

FIRST home off Peachtree near Roxboro Road and Hope School. Most attractive, well-built brick home; built by owner; perfect condition; 6 rooms; 3 bedrooms; large living and dining room; modern auto. gas heating plant; screened concrete front and back porches; large level lot; $16,750. Call Mr. Bedell, CH. 2950 or WA. 1511.

J. H. Ewing & Sons, Realtors

65 Forsyth St., N. W.

GARDEN HILLS BARGAIN

MOST attractive 1-story frame bungalow; clean as a pin; has spacious living rm. and dining rm., breakfast rm., nice kitchen, 2 bedrooms, 2 baths; very large den, screened porch, gas furnace in basement, attic fan; only 1 short block of E. Wesley Rd. Priced for quick sale at $15,000, no more, no less. Hugh Drake, CH. 5048, CH. 2223. Exclusive.

DRAKE REALTY CO.

REALTORS 3106 P'tree Rd.

A GOOD BUY

NEAR PEACHTREE ROAD

VERY attractive 2-story brick residence. 4 bedrooms, 2½ tile baths, large living and dining rooms, entrance hall, kitchen and den. Newly decorated inside and out. Daylight basement, gas furnace. Immediate possession. Price $22,500. Bob Poole. WA. 1696.

Allan-Grayson Realty Co.

30 N. Pryor St.

355 EIGHTH ST.

NICE brick bungalow, 3 bedrooms, large screened porch, gas heat, insulated and weatherstripped; extra nice lot; additional 50-ft. lot adjoining, all fenced. On bus line, close to Piedmont Park and Henry Grady high school. Price $11,750. Exclusive sale. Call Hoke Blair, AT. 7906; ofc., WA. 5477.

Adams-Cates Co., Realtors

201 Hurt Bldg. "Create an Estate"

IT HAS CHARM

LOCATED near Garden Hills in very desirable section of fine homes. Has 3 bedrooms, 2 tile baths, fine basement and 2-car attached garage. Prewar built. Price $20,000. Can finance on reasonable terms. Will be glad to show anytime. Call ROY HOLMES, WA. 9511, or AT. 0759. EXCLUSIVE SALE.

DRAPER-OWENS CO.

Realtors Grant Bldg.

DUPLEX

OPEN EVENINGS 5 TO 7

UNTIL SOLD

2273 MATHIESON RD., W. of P'tree, in Buckhead. Unusual opportunity. Convenient transportation. For $23,500. Nicely financed. Mrs. Cutler, EX. 5075.

CUTLER REALTY CO.

3181 Peachtree Rd.

SUBURBAN—CLOSE IN

BEAUTIFUL and modern, ranch type, designed for comfortable living. Red brick, 2 extra-large bedrms., with 2 closets; large den, utility rm., very pretty kitchen with breakfast nook, 2 screened porches, garage; perfect lot, 145x300, covered with large white oaks. Call Mr. Simms, res., CH. 3162; office, AT. 5795.

SIMMS-DOBBS CO., Realtors

1542 Boulevard at Piedmont

NEAR E. RIVERS SCHOOL

ONLY $11,000

THIS home in particularly good shape. You will enjoy living in this convenient location. Full particulars gladly given. Call office. MA. 3118; residence. AM. 8806.

COLEY COMPANY

"Do It Now"

Realty Brokers Candler Bldg.

LEFT P'TREE, 6-rm. brk. WA. 2372. Robt. Thompson, Bkr., Healey Bldg.

North Side 135

HOME BEAUTIFUL

CHOICEST location, west of Peachtree, on a large and level lot, a delightful one-story brick home. Entrance hall, large living room and library, 3 bedrooms, 2½ baths. Everything desirable and at a moderate price. Miss Hatcher, res., EM. 4092; office, WA. 0156.

NUTTING REALTY CO., Realtors

22 Marietta Street Bldg. WA. 0156

3825 WIEUCA TERRACE

LOVELY red brick, 3 bedrooms, den, with playroom upstairs, modern kitchen, large living room, dining room. Reasonably priced for quick sale. Gas heat; R. L. Hope School section. Excl. MR. KESSLER, CH. 6940.

CORBIN & CO., BKRS.

CH. 6452 2915 P'tree Rd. EX. 2338

Garden Hills Bungalow

LOVELY 3-bedroom, den, 2-bath home in perfect condition. Full-tile kitchen, 2 baths, automatic gas heat. Beautiful lot. Full concrete basement. Owner leaving city. A most desirable home and location. For particulars, call Roy Ford, LA. 0281, office; DE. 7214, res. Exclusive.

WEYMAN & CO.

Realtors C. & S. Bank Bldg.

ONLY $500 DOWN

1550 SYLVAN DRIVE

BROOKHAVEN

2-BEDRM. home; must sell quick; gas heat & hot water; convenient to school, transp. & shopping. Call Paul Burton, LA. 3588 eves., CY. 6271, off.

HELMER REALTY, REALTORS

108 Luckie St. CY. 6271

OPEN FOR INSPECTION

3 TO 7 P. M. WEDS. & THURS.

3016 LENOX RD. Attractive 4-bedrm. 2-bath home on cool shady lot 150x500. Screened side porch, daylight basement, large rms. See to appreciate, $21,500. Rodney Browning, CH. 4843

IRA S. BROWNING & ASSOC.

322 E. Pace's Ferry

ANSLEY PARK

FLAGLER AVE.—Attrac. 2-bedrm. white br., brkf.-rm., auto. hot-air heat, servant facilities in bsmt. Shown by appt. Exclusive. Hughes Schroder, WA. 2162 or EX. 4830.

LIPSCOMB-ELLIS CO.

Realtors 88 Walton St., N. W.

PERFECT LOCATION

CONVENIENT to schools, shopping, and transp. Located on a beautiful shady lot 100-ft. front. This spacious 7-rm. brick house priced at only $16,500. Mr. Boyd, CH. 8672 eves., CY. 6271 off.

HELMER REALTY, REALTORS

108 Luckie St. CY. 6271

RANCH-TYPE BRICK

ATTRACTIVE new 3-bedrm. and 2-bath brick on beautiful lot west of Peachtree. You'll like this one. Only $19,750. W. B. HYDE, res. Chamblee 2743.

J. H. DOLVIN CO., Realtors

LA. 6446 RHODES BLDG.

4670 DUDLEY LANE

QUALITY home of 8 large rooms, walk-in closets, 3 full baths, extra bath with living quarters in basement; large lot. Priced $25,000.

GEO. L. WILSON, Agent

2323 Cascade Rd. RA. 1031, AM. 2031

GARDEN HILLS, fine brick duplex, 2 b. r. units, 1 vacant. Beauti. cond. Excl.

AMSTERDAM AVE.

BRICK DUPLEX, 4 and 4 rms., 2 gas furn. $14,950.

ATKINS PK., beau. 4-b. r. 2½-bath brick. SANDY SPG., 5-rm. frame, $6,000. AT. 2660

C. E. LaFontaine, Bkr., Healey Bldg.

$600 CASH

PRICE $6,000, 5-rm. frame, newly renovated inside and out. Roof 1 yr. old, ½ blk. entrance Piedmont Park. Owner, CY. 3551 or CR. 2101.

OUTSTANDING rooming house on P'tree, 6 baths; near High Museum; completely furnished. Income approx. $750 mo. Price $40,000 with $15,000 cash, bal. easily financed. Carson, WAlnut 5221.

$500 CASH to GI, 2-bedroom frame, $12,000. CANTRELL, WA. 9795; res., CH. 5264

LEWIS RIDLEY RLTY. & INS., 83 IVY

LOVELY brick 3-bedroom home. Storage room and car port. Down payment, assume GI loan. Dial EMerson 2942 after 6:30.

REDDING ROAD—2 bedrooms, bath, $12,500. Mrs. Balser, WA. 1511. J. H. Ewing & Sons, Realtors. 65 Forsyth St., N.W.

BUCKHEAD area, 3 bedrms., 2 baths, McNabb Realty Co., CH. 4455, 1 W. Paces Ferry rd. "In heart of Buckhead."

GI RESALES—Excellent values in 4, 6 room homes, Etheridge & Vannerman, Oglethorpe. Excl. agts. EX. 3298.

FOR distinctive 3 bedrm., 2-bath homes see Castlewood Estates at Brandon Sch'l. B. A. Martin, Builder, CA. 2891.

3-B. R., 1 bath. 100% GI. 417 Deering Rd. Green Rlty., EX. 1597; res., AT. 1026. 2369 P'tree Rd.

NEW 3-bedrm., 1-bath; entrance hall; Ansley Park. Moseley Rlty. Co., 1768 Monroe Dr., HE. 4916.

RIVERS SCHOOL—4 bedrms., 2½ baths. Everett Thomas, Rltr., R-H Bl. AL. 6501.

Pretty White Brick, Dale Dr.

Henry Moog Realty, 1909 P'tree. EM. 1535

W. OF P'TREE, 2-bedrm. brick, $10,750. EM. 2865. BILL BUGG RLTY., W. P'tree

BRICK, 2 bedrooms, den, gas heat. Dean McKoy, CH. 6421. "In Buckhead."

100% G. I. SALES—Our Specialty

STARNES & CO. — LA. 1387

3 BEDRMS., 2 baths, $14,250, Tillis Rlty. CH. 3014. 76 P'tree Hills Ave.

Northeast 136

HOME WITH INCOME

BEAT this if you can. Lovely 3-bedrm. home, wall-to-wall carpet in liv. rm., and din. rm., nice tiled screened porch, cute terrace apt. that will pay the notes. Beautiful lot. Shown by appt. Mr. Morton, HE. 4410, CY. 6271.

COUNTRY LIVING

JUST beyond city limits of Decatur. Beautiful 3-bedrm. HOME on a lovely 2-acre lot with fruit trees, grapes, pecan etc., beautifully landscaped. Shown by appt. Mr. Morton, HE. 4410 eves., CY. 6271 bus.

HELMER REALTY, REALTORS

108 Luckie St. CY. 6271

PRICE ONLY $8,750

3-BEDROOM FRAME

349 MURRAY HILL AVE.

100% FINANCING

NEAR "College ave." Has living room, dining room, kitchen, 3 bedrooms, bath, gas heat, porch. A splendid location. For full particulars, phone Bryan Bell, DE. 5166 or Bernie Hardman, CH. 5033 or office, CY. 6262 days.

ROY D. WARREN CO., INC.

Brokers 22 Marietta St.

VA.-HIGHLAND SECTION

MOST attractive, prewar, white brick bungalow; surrounded by nice homes. 5 rooms and breakfast room first floor. Permanent stairs to attic with finished room. Asphalt tiled, daylight basement with laundry trays and gas furnace. Fenced yard, landscaped. Only one block to Samuel Inman School, and transportation. Owner leaving city. Call CHARLES WHEELER, EM. 3962, or WA. 9511.

DRAPER-OWENS CO.

Realtors Grant Bldg.

LITTLE 5 POINTS SEC.

HERE'S a real buy for $9,500. Convenient to transp., schools and stores. The interior is truly pretty and consists of a 30-ft. liv. rm., lge. din. rm., lge. modern kitchen, 2 lge. bedrms. (could be 3 bedrms.), tile bath and shower, beautiful oak floors. This home has been completely decorated inside and out. To see, anytime, call Mr. Hunter, VE. 8543, EM. 5677.

TURNER REALTY CO.

1112 Peachtree St.

WILLOUGHBY WAY

NEAR EGLESTON HOSPITAL

PREWAR, 3-bedroom and den, red brick bungalow. Beautifully decorated inside and out. Modern kitchen, daylight basement, gas heat, hot water, level lot, flower garden, 1 block to school and trackless trolley. Priced to sell. Mr. Wolfe. Exclusive. VE. 9035; Monday, office AT. 5795.

SIMMS—DOBBS CO., REALTORS

1542 Boulevard at Piedmont

3 BEDRMS., DEN, $14,750

SPACIOUS home, 10 years old, on pretty lot 100x200. Has 24-foot living room, 2 baths, stairs to attic, attached garage and car port. Excellent condition. For appt. phone John Thibadeau, AL. 5636, office; EM. 2864, residence. Exclusive sale.

BRANNAN REALTY CO.

1623 Candler Bldg.

HOME & $147 MO. INCOME

GOOD NORTHSIDE LOCATION

3 APTS. now rented for $147 mo.; owner's apt. free; near bus and shopping center. Large shady lot. House newly painted and decorated; garage. Price $11,350. Mr. Leineweber, HE. 6465-J.

Smith Realty Co., VE. 9469

1194 No. Highland Ave. at Amsterdam

GREENWOOD AVE.

CONVENIENTLY located; 3-bedrm. frame, redeco. inside and out, full basement, modern gas hot-air furnace, completely furnished, includ. stove, refrig. and auto. washer. Price $10,500. Handle with $3,000 cash. C. L. Deadwyler, Jr., office, DE. 3855.

RUSSELL COLES REALTY CO.

On the Square, Decatur

EAST CLIFTON

NEAR DeKalb Ave., 6-rm. asbestos, 2 sinks, 1 bath, gas basement furnace, garage; very convenient to all-night transportation. Immed. poss. Good financing. Mr. Towns, DE. 3394; res., DE. 1384.

Cary Bone Realty, Realtors

158 Sycamore St., Decatur

BRICK DUPLEX, $12,500

NEAR Little 5 Points, ½ block trolley. L. R., B. R., Bkfst rm., kit. and bath each side. Rent one side covers payments. Exclu. Bob Blackwell, EM. 5640; off., CR. 2606.

Wheat Williams, Realtors

119 E. Ponce de Leon, Decatur

Northeast 136

85 WADDELL ST., N. E.

5-ROOM frame bungalow; new gas forced-air basement furnace, many other good features hard to equal for only $7,500. $1,000 cash, modest monthly payments will handle. Almost immediate possession. Call WA. 0483.

McGUIRE REALTY CO., 221 ARCADE

360 CLIFTON ROAD

NEAT and clean 5-rm. brick, 2 bedrms. and bath. All rooms large plus good closet space. Level lot and priced to sell. $9,800. By appointment. Call Mrs. Lupy, CH. 8000.

Berry Realty Co., VE. 6695

PARKWAY DR.—DUPLEX

NEAR Ponce de Leon Ave.; 2-story brick duplex; corner lot; very attractive price. Call Mr. Bedell, CH. 2950 or WA. 1511.

J. H. Ewing & Sons, Realtors

65 Forsyth St., N. W.

12-ROOM HOME

DRUID HILLS—3½-bath frame. Servant's room. Large lot. Price $16,750. $4,750 cash. Mr. Cromer, EM. 4706.

PARKER & CO., Brokers

304 Ponce de Leon

M'SIDE—1-story brick, 4 b'rs. 2 tile baths with showers. Gas furn. Liv. r., din. r., brkr., kit. Lovely grounds. Near transp. $15,000 class. Also lovely 3-b. r. brick. Liv. r., din. r., break. rm., kit. Gas furn. Priced right. DE. 3883.

MRS. DORA SMITH, BRK., 1291 EMORY

DUPLEX

NICE DUPLEX at 1272-74 N. Highland, N. E. Will sell complete house or rent upper part consisting of five rooms and bath. Call Owner after 7 p. m. AT. 7774.

NEAR GA. BAPTIST HOSPITAL 7-rm. brick, full bsmt. gas furnace, garage, tile bath, vacant. $1,000 cash to GI, others $4,000 cash handles $12,500 full price. Elliott, WA. 9795.

LEWIS RIDLEY RLTY. & INS., 83 IVY

1198 LANIER BLVD.

4 BEDROOMS, 3 tile baths, tile kitchen, EMerson 5025.

ONE 5-room modern home, 789 Courtenay Drive. One 8-room modern duplex, 783 Courtenay Drive. 70% financed. VErnon 3625.

420 BONAVENTURE AVE.

BRICK HOME, 5 BEDRMS. DE. 1343.

OBEAR RLTY CO., 627 RIDGECREST

Northwest 137

6-RM. FRAME—Good condition throughout; conv. to transp., park, churches and most everything. A real buy at $6,500.

ALSO

5-RM. FRAME, with complete bath, in Inman Yards. Needs work, there's nothing a little paint won't cure. Cheap at $3,000. Call E. C. Ownby now, CY. 7274, or EM. 3770 at home.

VESTER M. OWNBY, INC.

Broker P'tree Arcade

ONLY $6,950

1136 WEST MARIETTA ST., N. W.

5 RMS. & reception hall, gas heat, composition shingle roof, walls replastered throughout; on main trolley and only 2 blks. grammar school. Also conv. Inman Yards. For further details call Cliff Bullard, AT. 1139, AM. 3511.

DOUGLAS WOOD RLTY. CO.

847½ GORDON ST., S. W.

HABERSHAM ROAD

3 BEDROOMS, 2 baths upstairs; living rm., den, music rm., bath downstairs; front and side entrance halls; large breakfast nook; screened side porch; gas steam heat; modernized kitchen; beautiful lot. Shown by appt. only. Call H. E. Dean, Jr., AT. 7297 or WA. 1511.

J. H. Ewing & Sons, Realtors

65 Forsyth St., N. W.

GI SPECIAL—$9,500

APPRAISED FOR $10,250

MONTHLY payments, $57.57. 3-bedroom prewar brick. Nice lot, 100x175. Attic, basement and garage. Excellent location. Mrs. Sosebee, AM. 1134, BE. 2421.

Grove Pk. Ins. & Realty Co.

1968 Bankhead Ave., N. W.

NEAR MORRIS BRANDON and in midst of this fast developing northwest section. This 6-rm., white brick, double attached garage, on 3¼ beautifully elevated acres is a charming home. It has been redecorated and the price is attractive. Let me show you. Milton Smith Bkr. CH. 8096; res. VE. 1810. 267 E. Paces Ferry Rd., Buckhead

ONLY $5,250

IN ALMAND PARK, 6 rooms and bath. Convenient schools and transportation. Small cash payment. For further details, call Mrs. Holloway, BE. 7407, BE. 2421.

Grove Park Ins. & Realty Co.

1968 BANKHEAD AVE., N. W.

STORE and home all on one lot. Store doing $50.00 per day cash business. Could be improved a lot more. One side of house rents for $35.00 per month. Selling on account of illness. Call Mr. Hill, MA. 8862, or AM. 7470. HUTCHINSON REALTY CO., 20 Arcade Bldg.

201 FIFTEENTH ST., N. W.

NICE five-room frame house, near Fowler St.; easy terms. Mr. Smith, HE. 4358-J; office, AT. 2332.

HAMILTON & PITTS, BROKERS

1000 Peachtree St.

HOME, INCOME $3,100

1838 VOLBERG—2-family home. Owner's apt. plus $50 mo. income: $1,300 cash, bal. $22.28 mo. J. B. Dunbar, Broker, 507 Peters Bldg.

14 VERNER ST., 5 rms. and bath. AT. 8806. ROSCOE GANN RLTY., 737 W. P'tree.

Avondale Estates 140

COMPLETE COMFORT

THIS is one of the most livable homes that we have had the privilege of showing. Solid brick with living room, full dining rm., modern tile kitchen with streamlined cabinets, 2 bedrooms, and den (may be used as 3d bedrm.) adjoining wonderful 12x24-ft. back living porch which overlooks lovely landscaped yard with attractive lily pool. Entire back yard enclosed with Cyclone fence making this an ideal place for children. Venetian blinds, draperies, cornices and awnings included in price of $14,250. Mrs. Walker, CR. 6421; home, DE. 6541.

SPACIOUS AND COOL

2-STORY cream brick home on slightly elevated corner lot 100x200. Entry hall, living rm., den, dining rm., kitchen, bkfst. rm., and half bath down; 4 bedrms., 2 baths up. Full daylight basement with gas steam furnace. This home is not new and does need some redecoration but is priced low for quick sale at $18,750. Mrs. Catron, CR. 6421; home, DE. 4263.

CATRON REALTY CO.

Avondale Estates (Twin Oak Plaza)

PERSONALITY PLUS

COMFORT—Is this 3-bedrm., solid brick bungalow, 2 screened porches, lovely lot, auto. gas heat, good possession. Only $14,250. Paula Winter, VErnon 0855, off. ATwood 5795.

SIMMS-DOBBS CO., Realtors

1542 Boulevard at Piedmont

Emory 141

WESTMINSTER WAY

NEAR DRUID HILLS SCHOOL AND EMORY. 3-BEDROOM BRICK. NICE LEVEL LOT. AN OUTSTANDING VALUE AT $13,500. FOR APPOINTMENT TO SEE THIS NICE HOME CALL MR. MOYE, DE. 1125 OR WA. 3935.

JOHN J. THOMPSON & CO.

REALTORS — RHODES HAVERTY BLDG.

Druid Hills 142

VERY SPECIAL

REAL BUY IN THIS FINE BRICK HOME, WITH SLATE ROOF, 4 BEDRMS., DEN, 3 BATHS, REC. RM. WITH FIREPLACE AND BAR. $25,000 FIRM PRICE AND OWNER WILL FINANCE. MR. HUNTER, EM. 5677—VE. 8543.

TURNER RLTY. CO.

1112 Peachtree St.

South Side 143

WASHINGTON ST.—Small down pay, 2-story. Stoker furn. Good cond. DE. 3883.

MRS. DORA SMITH, BKR., 1291 EMORY

Southeast 144

NEAT AND ATTRACTIVE IN LAKEWOOD HEIGHTS

6-ROOM home on a good level lot, with garage. Gas heat. Large living room, dining room, kit., 2 bedrooms and closed porch. A bargain at $8,450. Early possession. Best section. Joe Maddox, MA. 6299, or M. F. Thaxton, RA. 8073, or office, CY. 6262, days.

ROY D. WARREN CO., INC.

Brokers 22 Marietta St.

100% GI LOAN

6-ROOM asbestos siding duplex, separate entrances and baths. Hwd. floors, plastered walls, conv. to everything. Call Mr. Pearson, RA. 6985, AM. 7431.

WM. R. JOINER RLTY. CO.

1333 STEWART AVE., S. W.

$1,100 CASH TO ANYONE

3-BEDROOM masonry, gas heat, level lot; bal. $6,600 at $66 mo. 4%. Ridley, WA. 9795.

LEWIS RIDLEY RLTY. & INS., 83 IVY

FHA—GI $8,350

NEW 5-rm. home on large lot. All utilities. Financed. DE. 3534.

BEN S. FORKNER REALTY CO.

Avondale Estates, Ga.

MODERN 6-rm. home, drive, garage. ALSO 5-rm. home, ready next month. Res. down pmt. Bkr., 68 Peachtree. BOB ROBINSON & CO., AT. 3336, MA. 5774

DUPLEX—57-59 Pope St., S. W. 5 rooms. Gas, elec., plumbing. Only $4,500. Owner, VE. 1020, WA. 2719.

OWNER WILL SELL FRAME DUPLEX ON ORMOND ST. AT BARGAIN. E. W. 177, JOURNAL-CONSTITUTION.

Grant Park 144-A

LARGEST STOCK

LOWEST PRICES

New & Reconditioned

TRAIL-ETTE, NASHUA, VAGABOND, CASTLE COACH, SUPERIOR, DIXIE QUEEN, MIDCO, STAR, KOZY, ALMA. See Beaver and buy a bargain.

GEORGIA TRAILER SALES

2285 Stewart Ave. CA. 3383

Grant Park 144-A

$700 CASH
FOUR ROOMS
ASSUME LOAN

PAYABLE $50 per mo. Located 1180 Edie ave., S. E., off Confederate ave.

$1,350 CASH
FIVE ROOMS
ASSUME LOAN

PAYABLE $50 per mo. Located 1152 Edie ave., S. E., off Confederate ave. For information on either of these homes call Jerry Corley, RA. 8310 or CY. 6262 office.

ROY D. WARREN CO., INC.
Brokers 22 Marietta St.

$8,400

A VERY att. white frame. Large living room, tile fireplace, pine-paneled den with built-in bar, 2 corner bedrooms, full-tile bath with shower, dining room, most attractive kitchen-dinette combination, large basement with cement floor, Venetian blinds. (Will sell completely furnished if desired.) Unfurnished price, $8,400. GI can buy on 100% loan. MRS. CREEL, CR. 9638; off., DE. 1688.

TOWN & COUNTRY R. E.
3182 CANDLER PLAZA, DECATUR

OAKLAND AVE. SPECIAL

423 OAKLAND ave., 12 rms., 2 baths, 6 apts.; good income. To see inside, call Mr. Shafer.

Davis-Van Sant Rlty. Co.
RA. 0629—607½ Lee St., S. W.—RA. 2401

Southwest 145

587 HOPE ST., S. W.

A GOOD investment. 7-rm. home. Dalite basemt. Near trolley, school, stores. Priced right for quick sale.

1285 CAMPBELLTON RD.

MODERN 5-rm. home, all convs., on transp. V. A. appraisal $7,600. Mr. McGinnis, CA. 0812. Mrs. Tucker, CA. 3030; office FA. 2676.

TUCKER RLTY. CO., Realtors
113 Thompson Ave., East Point

2 BERMS., $1,030 CASH

BAL. MTHLY. New stove, refrig. and Bendix washing mach. included. Payments on loan $50.67 per mo., including taxes & insurance. Mrs. Jenkins, FR. 1608, AM. 3511.

DOUGLAS WOOD RLTY. CO.
847½ GORDON ST., S. W.

GI LOAN

SMALL cash payments. Only one 5-rm. and one 6-rm. home left. Already appraised. Can close immediately. Mr. Rowden, FR. 3062.

ROWDEN RLTY. CO., INC.
901½ DILL AVE., S. W. RA. 4138

TWO-STORY home with income apartment. 551 Central Ave., S. W. CYpress 7645.

West End 146

GOING FAST
100% VET LOANS
$8,250, $8,750, $9,100

NEW, beautiful 5-room homes, tile baths, gas floor furnaces, plenty kitchen cabinets. Modern in every respect. Lots minimum of 65-ft. front. Requires no closing costs to vets on full loans. Go Avon Ave. to Graymont Dr., turn north 3 blocks to Bluefield Dr. See Mr. Hawkins 3 to 5:30 each afternoon. Call AL. 8511.

D. L. STOKES & CO., INC
BROKERS VOLUNTEER BLDG.

1626 MAYFLOWER AVE.

ONE of the most attractive brick homes in this section. Wooded lot with 135 front feet. Large rms., wall-to-wall carpets in living rm., dining rm. & hall. Attractive breakfast rm. New Youngstown kitchen. Gas furnace in basement. Metal awnings around large screened porch. Insulated & weatherstripped. Only 3 doors to trolley. Sorry, no GI loan. Mr. Rowden, FR. 3062.

ROWDEN RLTY. CO., INC.
901½ DILL AVE., S. W. RA. 4138

OWNER TRANSFERRED
1055 WOODLAND AVE., S. E.

PRETTY 5-rm. red brick home. Hdwd. floors, tile bath, furnace heat. Also gas heat, 2-car garage, Venetian blinds, screened porch, nr. stores and transp. Only $1,950 cash, bal. mthly. For details call Mr. Pair, RA. 7422, AM. 3511.

DOUGLAS WOOD RLTY. CO.
847½ GORDON ST., S. W.

1669 EMERALD AVE., S. W.

OFF WEST ONTARIO—Owner has purchased larger home and must sell this modern 5-room red brick, all tile bath, storage attic, screened porch, on nice shady lot. Investigate this today. Call Reese Davis, EX. 3769 or WA. 1971.

Dargan, Whitington & Conner
Realtors—124 Hurt Building

PAY ONLY $1,750 CASH and assume GI loan on this lovely 3-bedroom home. Payments $66.01 monthly, including taxes and insurance. Immediate possession.

RANCH-TYPE 3-bedroom home. Ideal floor plan. Close to schools, stores and transp. Price, $12,500.

HOLT REALTY CO.
671 LEE ST., S. W. RA. 0579

1168 EWING PLACE

GI APPRAISAL $11,100. This 6-rm. brick home has oak floors, 1½ baths, auto. stoker heat. Gar. under house. GI can handle with $500 plus loan costs. Mr. Jenkins, FR. 1608, AM. 3511.

DOUGLAS WOOD RLTY. CO.
847½ GORDON ST., S. W.

ONLY $50 DEPOSIT

VETS earning $250 monthly, with $50 earnest money, should read our ad under HAPEVILLE Section.

REAL ESTATE, Inc.
520 Western Union Bldg.

Cascade Heights 147

TONIGHT
OPEN 6 TO 9

BEECHER CIRCLE (off Beecher Rd.). Get more house for your money! Over 1,300 sq. ft. of well-arranged floor space. Consisting of liv. rm., din. rm., Youngstown kit., THREE BEDROOMS, tile bath, sew. rm., lge. wooded lots, $11,000. G. I. financing. Salesman at 2252 Beecher Cir. Off., MA. 3394.

AL EWING REALTY CO.
Brokers 1032 Healey Bldg.

RAMBLING RED BRICK

MODERN 5-room spacious home with attached garage. A home for entertainment with 100x300 lot. Exceptionally large living room and kitchen, full daylight basement. Central heating plant. Open side terrace. Less than one year old. Only $11,750. Call Mr. Dowdy, days AL. 4637; nights CA. 6917, or Mr. Vlass, FR. 1920.

VLASS REALTY CO.
272 WHITEHALL ST., S. W.

6-ROOM BRICK

9 YRS. OLD, oak floors, tile bath, concrete basement, garage under house. Lot 60x260. About $3,000 cash required. Mrs. Wallace, AM. 6300, AM. 5711.

J. FRED MILLER CO., Brokers
1500 NORTH MAIN ST., EAST POINT

IF YOU want a bargain that comes once in a lifetime, look at 2033 Venetian Drive, VErnon 5896.

Sylvan Hills—Capitol View 148

NOW—Here is the one you have been waiting for. A beautiful cream brick. Has 5 bedrms., 2 tile baths, living rm., dining rm., breakfast rm. and kitchen. Can be made into duplex by closing one door. Making 4 rms. on one side, 4 rooms and breakfast nook on other side. The price is right and terms that you can meet. You should see this one. For full information, call RAymond 7711, or RAymond 5741.

1459 Bellmont

CONTRACTOR'S HOME. 2 lots. Gas heat. 2-car garage, large basement, hdw. flrs., exc. repair. $8,750. Mrs. Denham, home, AM. 4018; off., LA. 7781.

EAST ATLANTA RLTY. CO.
495 FLAT SHOALS AVE.

BRICK DUPLEX, $9,500
WILL TRADE FOR SMALLER PLACE

6 ROOMS, 2 baths, central gas heating. Nice elevated lot. Near schools and transp. Terms. J. B. Dunbar, Bkr., 507 Peters Bldg. Mrs. Brantley, CA. 4546.

BRANDYWINE STREET, SOUTHWEST—3-bedroom red brick, 2 lots. Close to school and transportation. GI loan. $1,500 down. Call Mrs. Duncan, FRanklin 1549.

Inman Park 150

1368 IVERSON ST.

VACANT. Brand new 5-rm. bungalow, gas furnace. Convenient to everything and priced to sell. Call Mr. Brantley.

Berry Realty Co., VE. 6695

5 AND breakfast room frame: tile bath, cement basement, workshop, screened porches; 2 blocks Little 5 Points; reasonable. Owner, WAlnut 0292.

Kirkwood 151

A HOME
NEAR TROLLEY

LOCATED VERY CONVENIENTLY FOR SCHOOLS AND STORES. 6 LARGE ROOMS AND LARGE FRONT SCREENED PORCH. Attractive living room with fireplace; full-size dining room, modern tile bath. Excellent kitchen with cabinets and pantry. Also a service porch. Large basement with auto. furnace and washing facilities. All good features of an older home and clean as a new one. With a garage and lots of shrubs. Price $9,750. Call Jack Rovall, office CR. 3861, res. DE. 8316.

L. W. MORRIS, INC., BROKER
113 Trinity Pl., Decatur

$1,350 CASH
192 SISSON AVE., N. E.

ASSUME GI balance. Approx. $6,900. Monthly pay $55.86.

ROOMY 5-room bungalow. Will paint and redecorate if desired with cash payment of $1,650. Mr. Lane, res. DE. 3383.

LANE REALTY CO., REALTORS
LA. 7161. 437½ Moreland LA. 6196

Kirkwood 151

A Must Sell by the 12th

THIS lovely, modern, to-the-minute 5-room white cottage can be bought very quickly and easy. Pay part of G. I. equity and move in without any work or cleaning. No closing cost. Submitting all offers. Can be seen any time. Mr. Jenkins, DIxie 1704.

J. P. JENKINS RLTY CO. DI. 3336
1075 Woodland Ave. at Confederate

FOR VETS—100% financed. New homes 2 blks. from trolley. Call Jack Anderson, DE. 8673; res., CR. 7493. DeKalb Realty Co., 108 Atlanta ave., Decatur.

East Lake 152

VETERANS
WE HAVE
ONLY A FEW
OF THOSE
FINE BRICK HOMES
REMAINING
ON
100%
GI
LOANS

FULL GI Loans are rapidly becoming a thing of the past. Especially in the fine quality of brick homes we are offering now—

IN
GARDEN VALLEY
MARTIN HEIGHTS
AND
WILLA HEIGHTS

WITH granite foundations, gas heat, interior Curtis woodwork, attics, attractive kitchens, large level lots, paved streets and other exceptional features.

PRICES $9,650 TO $10,000
WITH CLOSING COST ONLY
Minimum Income Required
$265.00 PER MO.
FOR MORE PARTICULARS, CALL
JACK HAMILTON
Office WA. 0636 or HOME, CR. 9152
Rankin-Whitten Realty Co.
141 Carnegie—Realtors

2-BEDROOM HOME
$8,500

BRAND-NEW asbestos shingle having 5 large rooms, built-in cabinets in kitchen, tile bath and shower. 4 big closets, pretty walls and floors, gas heat. On shady lot, with partial basement. Full loan to Veteran, reasonable cash required from Non-Vet.

ALSO
100% LOAN

SHINGLE home having 2 bedrooms and den, screened porch, attic for storage, large basement, double garage, large lot. An excellent buy at only $10,500. Miss Mackintosh, AT. 6682; CY. 6262, office.

ROY D. WARREN CO., INC.
Brokers 22 Marietta St.

EAST LAKE DRIVE

NICE 5-rm. home with terrace apt. rented $50 per mo. Gas heat. Attractive floor plan. Splendid neighborhood. Mr. Hughes, DE. 3394; res. DE. 4337.

PERFECT LOCATION

NOW VACANT. 3 large bedrms., 1½ baths, nice size concrete basement with gas furnace, Venetian blinds and air-conditioning for double garage; corner lot. Everything in first-class condition. Priced to sell. C. J. McMullan, DE. 3394; res. LA. 4862.

Cary Bone Rlty. Co., Realtors
158 Sycamore St., Decatur

RED BRICK
SMALL CASH PAYMENT

LIVING ROOM 13x22, dining room, modern cabinet kitchen, 2 bedrooms, permanent stairs to attic where additional rooms can be added. Excellent condition. Venetian blinds, drapes and mirror included. Owner wants immediate sale. Asking $10,250. Phone Shaw or Brannan, AL. 5636, days; CR. 8908, nights. Exclusive sale.

BRANNAN REALTY CO.
1623 Candler Bldg.

SELECT COLORS

FOR this lovely new shining white wideboard 6 rms., screened porch. Disappearing stairway to large floored attic, latest thing in design and quality. Corner lot 95x100, level. Plenty shade trees, transportation at door, school and stores one block. Decide on this now and finish to your taste. Possession one week. Payton, WA. 2650, AT. 3400.

REAL ESTATE ENTERPRISES
433 Seminole

SNOW-WHITE BUNGALOW
IN THE CITY

LOVELY little home: cozy living room with delightful sun porch, 2 bedrooms, tile bath, garage, beautiful corner lot. Owner will take best offer above existing 4% loans. JOAN NORMAN, AT. 2954, EV. 2198, DE. 1688.

TOWN & COUNTRY R. E.
3182 Candler Plaza Decatur

100% GI LOAN
$9,000 TOTAL PRICE

NEW combination brick and frame, 5 rms., full tile bath, on 300-ft. deep lot. ½ block trackles trolley. Requires $300 closing cost. $275 salary requirement. C. G. Jackson, CRescent 2484, CR. 3315.

LEATHERS RLTY. CORP.
BUICK BLDG., DECATUR

A HOME YOU'LL LIKE

MODERN and in spotless condition inside and out. 5 nice rooms (2 bedrooms), a real breakfast room, auto. gas heat, large attic, insulated; level lot, side drive to garage, facing trolley. Priced at $10,900 and worth it. Mr. Wing, VE. 0603.

HAAS & DODD, Realtors
Haas-Howell Bldg. WA. 3111

67 DANIEL AVE., N. E.

ATTRACTIVE 5-rm. frame, pretty level lot, lots of shrubbery, doube garage, everything in jam-up condition. Priced to sell. Exclusive. John Cunningham, DE. 7662; off., CR. 2606.

WHEAT WILLIAMS, Realtors
119 E. Ponce de Leon, Decatur

MUST GO THIS WEEK
$400 DOWN TO GI

ATTRACTIVE two-bedroom home and den or nursery. Gas heat, weatherstripped and insulated, full basement, large double garage. All for $10,250. 387 South Howard St., S. E., off Glenwood at East Lake Golf Course.

BARGAIN

LOVELY 2-bedroom home. Can be bought for only $1,750 cash. Balance only $37.18 monthly, including taxes and insurance. Lot 65'x190'. Immediate poss.

HOLT REALTY CO.
671 LEE ST., S. W. RA. 0579

APPROVED 100% GI LOAN
636 PARKER AVE., $7,050

NEW 2-BEDROOM home, hdwd. floors, Youngstown kitchen, tile bath, insulated and weather-stripped; nice wooded lot. Builder, AM. 6494.

NICE 5-room home on Morgan Place, reasonable.

ROLLINS REALTY INC
DE. 2604 Grant Bldg. CY. 7487

BARKSDALE REALTY CO., REALTORS
802 N. Highland Ave., N. E.

Decatur 153

UNUSUAL
Two Extra Nice Homes
Separate—On One Lot

SPACIOUS 6-rm. red brick, 3 bedrms., 2 tile baths, tile kitchen, cozy breakfast rm., large attic, nice cement basement, auto. gas furnace, laundry, transp., etc.

ALSO nice large 5-rm. and bath white frame cottage, 2 bedrms., living rm., dining rm., kitchen; gas heat. Everything in excellent condition. On Ponce de Leon trolley, 3 blocks Glenwood school. Ideal for separate families or home and income. Only $26,000. Shown only by appt. Exclusive—DE. 2549; Res. DE. 9115

GRADY DUFFEE, Realtor
Suite 100 Rutland Bldg., Decatur

NEW HOMES
OPEN ALL DAY
100% GI LOANS

DRIVE OUT today and select the home of your choice. 4 different plans to select from, priced from $8,000 to $8,350. Closing cost can be financed. Two bedrooms, hardwood floors, plenty closets, asphalt tile kitchen with plenty cabinets and hot water heaters. Insulated and weatherstriped. Two auto. gas floor furnaces. Large wooded lots, all utilities, paved street. Representative on premises. Drive out to intersection Scott Blvd., North Decatur Road and Medlock Road, turn left on Medlock Road to Sunnybrook Dr., then left to AVA place, fourth street on left. Follow Lindsey signs. Phone EV. 3883; CH. 3389.

J. W. & G. L. LINDSEY
Builders. Office: 1575 Ava Place

GI RESALE

130 BUCHER DR. — 5-room brick and frame; owner leaving state and wants quick sale, pay equity and assume loan. CR. 3531, CR. 3954.

McCULLOUGH REALTY
912 FAYETTEVILLE RD., S. E.

Decatur 153

NEW
BRICK HOMES
100% GI LOANS
$55.00 MONTHLY

DEARBORN PARK has a wide selection of 5-rm. (2 bedrms.) bricks, on pretty wooded, landscaped lots; tile baths, plaster walls, permanent stairs to attic, large enough for 2 more rms; natural gas heat. Veterans pay loan cost & Monthly notes of $55, including tax & insurance.

GO

SO. CANDLER ST. (Candler Rd.) about 6 blocks south of Agnes Scott College to Midway Rd., then Midway Rd. one block to Grant st. and Dearborn Park. Salesman on premises afternoons, 5 to 7:30. JACK EMBRY, WA. 0100, EM. 2368.

Adair Realty & Loan Co.
Realtors—Healey Bldg.

SMART

INDIVIDUAL character is found also in houses. Cozy 5-rm. and bath, 4 blocks of courthouse, 1 block north of Ponce de Leon, 3 blocks of St. Thomas Moore and grammar school. Ideal for couple or three. Gas heat, pine-paneled living rm. and dinette, nice shady lot. To see this is to want it. Possession Aug. 1. Only $8,500. Shown by appt. Exclusive—DE. 2549; Res. DE. 9115

GRADY DUFFEE, Realtor
Suite 100 Rutland Bldg., Decatur

$7,500
100% GI LOAN

NOT a new home but one that is neat as a pin. 5-room frame with automatic gas heat, screened porch, nice wooded lot 60x200. Convenient to transportation and schools. All you need in cash is $225. Monthly payments about $55, include insurance and taxes. Joe McCrory, CR. 3861, res. CH. 5392.

L. W. Morris, Inc., Broker
113 TRINITY PL., DECATUR

IMMEDIATE POSSESSION
NORTH DECATUR HEIGHTS

ATTRACTIVE brand-new 6 and utility room brick home. Nice size living room with large picture window and real fireplace. Large living room with coat closet, 3 bedrooms, daylight kitchen with pantry and linoleum over hardwood flooring. Central hall with 2 linen closets. Genuine tile bath with shower over tub. Oil painted plastered walls. Large built-in garage with over-head door, solid concrete flooring and driveway. Nice wooded lot. No city tax to pay. Price, only $13,000. Call Mr. Huey, CRescent 3623 or DEarborn 4282 nights.

T. C. Holmes & Son
BUILDERS—BROKERS
400 MEDLOCK ROAD

GOOD ADDRESS

YOU'LL like this 2-bedrm. and den brick home, full concrete basement, gas furnace, laundry trays, cool screened porch, garage, level lot. House and premises in first-class condition. Owner moving north and will sacrifice for $11,000. C. J. McMullan, DE. 3394; Res., LA. 4862.

1175 W. HOWARD ST.

IMMED. poss. 2-bedrm. and den, large attic, full basement, auto. gas furnace, lifetime roof. Priced $10,700. Phone for appt. Mr. Harralson, DE. 3394; res. CR. 1178.

Cary Bone Realty, Realtors
158 Sycamore St., Decatur

100% GI LOAN
ONLY $25 DOWN

SEE these beautiful two-bedroom homes today while we can still finance all cost completely. Plastered walls, hardwood floors, tile bath with shower, auto. heat, paved streets. Monthly payments only $54.50, incl. taxes and ins. $230 monthly income required. Call Mr. Cox, res., FA. 2569; office, CY. 7441. Mr. Frowein, EM. 3739.

Norwood Realty Co., Inc.
Broker—212 Forsyth Building

REAL VALUE
GLENDALE ESTATES

BUILT 2½ years ago by owner. Entrance hall, living room 18x20, dining room 16x15, modern, G. E. equipped kitchen with dishwasher and disposal unit, paneled den 10x18, 3 bedrooms and 2 tile baths, concrete basement with auto. gas furnace and partly finished recreation room. Excellent lot 130x218. Asking $18,500. Don't delay, phone John Thibadeau, AL. 5636, office; EM. 2864, residence. Exclusive sale.

BRANNAN REALTY CO.
1623 Candler Bldg.

SPACIOUS HOME

2-STORY red brick home situated on a lot approx. 80x200. Living rm., dining rm., den, bkfst. rm., kitchen and ½ bath downstairs, 4 bedrms. and 1 bath upstairs. Large tile porch across entire length of home. Beautiful flowers and shrubs. This is not a new home and does need some redecorating. Approx. 3 blocks from Agnes Scott. Priced for quick sale at only $15,000. Gladly shown by appt. Miss Fischer, CR. 6421, DE. 0531.

CATRON REALTY CO.
AVONDALE ESTATES (Twin Oak Plaza)

100% GI—$8,550

MODERN new 5-room red brick, tile bath, fireplace, attic storage, 1 blk. transp. 3½ miles Decatur. Mrs. Longshore, DE. 5306.

100% TO VET—$8,250

ATTRACTIVE new FHA-built, 5-room frame; paved street, sewerage, natural gas, side porch, tile bath, level wooded lot, 70x200. This is today's best buy. Mr. Hollimon, CR. 3056.

Morrow Realty Co. DE. 3306
RUTLAND BLDG. DECATUR

$8,900
10 BRICK HOMES

JUST completing a street of 5-room red brick houses with 16-inch granite foundations, plastered walls, steel casement windows. Very nice floor plans. Level terrace lot. Street will be paved at no cost to buyers. Easy monthly payments. MRS. CREEL, CR. 9638, DE. 1688.

TOWN & COUNTRY R. E.
3182 CANDLER PLAZA, DECATUR

THIS IS IT

A SPACIOUS 2-bedroom and den home with large living room, automatic gas furnace, permanent stairway to attic, garage and many more features. Located on a large wooded lot with transportation at the door. Mrs. Terry, CR. 2663, CR. 6846.

PAUL GREEN REALTY CO.
407 W. Ponce de Leon Decatur

$7,500

2-BEDRM. frame in excellent condition; large modern kit.; new bath fixtures; lots of closet space; thermostatically controlled floor furnaces; hardwood floors. Clean as a pin; level corner lot; garage; paved driveway. MISS RABE, res. VE. 5868.

J. H. DOLVIN CO., Realtors
LA. 6446 RHODES BLDG.

LARGE 2-BEDRM. BRICK

EXCELLENT section, condition like new. Gas furnace, modern kitchen, 5 rms. and bath; 3 blocks from trolley line; conv. to school. Poss. Aug. 15. Price $11,000.
EXCLUSIVE, DE. 2549; Res. DE. 9915

GRADY DUFFEE, Realtor
Suite 100, Rutland Bldg., Decatur

Beautiful Glendale Estates

YOU'LL LIKE the stability and location this 4-bedrm., 2-bath brick offers. Built 10 years ago with full basement and 2-car garage. Lot 100 ft. wide. If you like the house, will discuss the price. Call Mr. McMullan, CR. 2149; off. CR. 2606.

WHEAT WILLIAMS, Realtors
119 E. Ponce de Leon, Decatur

6-ROOM block and frame in North Decatur. Practically new. Conv. to schools transp. and shopping center. Level lot. Price $11,750. John W. Foy, DE. 2534, Clarkston 4791. Ben S. Forkner Realty Co., Avondale Estates, Ga.

$650 DOWN, assume loan. Beautiful 5-room home, 6 months old. Tile bath, screened porch, storage attic, large corner lot, shade trees; block city limits. Immediate occupancy. EVergreen 1700.

7-RM. brick, 1½-story; landscaped lot. Pine paneled l. r. $5,750 cash, bal. $10,000 4%. MRS. CURRY, VE. 8691; Off., WA. 9795.
LEWIS RIDLEY RLTY. & INS., 83 IVY

MIDWAY RD. Beautiful 5-rm. brick. 100% G. I. loan. Tile bath. LA. 7168. Stephens Rlty, 83 Cain. CY. 0233.

3-BEDROOM brick, garage attached. Springdale Heights. CAlhoun 0285 evenings.

HOMES, FARMS, RENTALS, INSURANCE
RUSSELL COLES REALTY CO., DE. 8855

Real Estate, Insurance & Loans, McLAIN & PEEPLES, Bkrs., Decatur. DE. 5775.

GRIFFITH REALTY CO., CR. 3128
334 Church St. Decatur, Ga.

College Park 154

ONLY $50 DEPOSIT

VETS earning $250 monthly, with $50 earnest money, should read our ad under HAPEVILLE section.

REAL ESTATE, Inc.
520 Western Union Bldg.

CRYSTAL LAKE

YEAR-ROUND home, 3 large rms. & bath. 190-ft. lake frontage. Owner will sacrifice. Small cash payment, balance monthly.

EAST POINT RLTY., E. PT.

$600 CASH—A REAL BUY

225 HUTCHINS DRIVE—New 5-room frame, price $4,850. Mrs. Phillips, CR. 1580, WA. 3173. W. R. Hoyt & Co., 36 Auburn Ave.

College Park 154

10-ROOM DUPLEX
$1,700 Cash, Bal. Monthly

OAK floors, auto. gas heat, plastered walls, lot 70x189. For further details call Mrs. Jenkins, FR. 1608, AM. 3511.

DOUGLAS WOOD RLTY. CO.
847½ GORDON ST., S. W.

East Point 155

113 WOMACK AVE.

OWNER transferred, prewar 5-rm. brick, hwd. floors, floor furnace, concrete basement, nice level lot. Ideally situated for Fort Mac personnel. On transp., near schools, churches and stores. Homer Mulkey, FA. 4076, AM. 5711.

J. FRED MILLER CO., Brokers
1500 NORTH MAIN ST., EAST POINT

PREWAR JEFFERSON PK.

6-RM. HOME—3 bedrms., living rm., full size dining rm., bath and kitchen. Permanent stairway to attic. Nice landscaped lot with garage. Just the location you have always wanted to live. $3,500 cash, balance like rent. Embry Crawford, CA. 5268.

HELMER REALTY, REALTORS
168 Luckie St. CY. 6271

5-RM. ASBESTOS SHINGLE

OWNER trans., forced to sell; conv. to trolley, new grammar schools and churches. Only $7,000. Mr. Neely, AM. 1877, AM. 5711.

J. FRED MILLER CO., Brokers
1500 NORTH MAIN ST., EAST POINT

STONE ROAD—DUPLEX

2 YRS. old—5-rm. unit and 4-rm. unit. 2 acres wooded land. Owner-occupied small unit rents $55 mo. $9,850, $1,500 cash, balance monthly. Mr. Hartley, CA. 2153.

EAST POINT RLTY., E. PT.

100% GI LOANS

NEW 2-bedroom homes, full daylight basements, full attics. Convenient schools and transportation.

SIMEON L. STEED, BKR.
1620 Stewart Ave., S. W. RA. 3384

ONLY $50 DEPOSIT

VETS earning $20 monthly, with $50 earnest money, should read our ad under HAPEVILLE Section.

REAL ESTATE, Inc.
520 Western Union Bldg.

SACRIFICE, GI EQUITY, BEST OFFER

SEE 813 Penrose Dr. today. Time is running out. If you want a bargain in nearly new 6-rm. home. Act now. Notes $66 mo. CA. 4961—FA. 1438.

JOHN M. HARRIS BKR., HAPEVILLE

I HAVE several homes in East Pt., some G. I. resales. For information call Mrs. Hilworth, FA. 5040, FA. 2676.

TUCKER RLTY. CO., Realtors
113 THOMPSON AVE., EAST POINT

Hapeville 156

ONLY $50 DEPOSIT

DEPOSIT on one of these new 2-bedroom homes (dining space in kitchen) being completed in a new subdivision. Only VETERANS earning $250 monthly are eligible. Wife's earning not considered. ONLY $50 deposit. Priced at $7,735, with mo. payments of approx. $52. Price includes refrigerator and range. City water and natural gas. Insulated, oak floors. FULL-TILE BATH and YOUNGSTOWN KITCHEN equipment. ONLY $50 deposit. Convenient location and excellent neighborhood. Near future 4-lane expressway which will enable you to reach downtown Atlanta in very few minutes. ONLY $50 deposit. No more needed except your monthly payments. From Hapeville go south on Union Avenue and turn left on Landers Drive. You will see our signs. Mr. Vrooman, bus., AL. 8405.

REAL ESTATE, Inc.
520 Western Union Bldg.

$195 DOWN
CIVILIAN SPECIAL
$45.26 PER MONTH
NO CLOSING COST
SAME TERMS TO ANYONE

ALMOST new home, consisting of living rm., kitchen, bath, and 2 bedrms. Gas stove, electric refrigerator & Venetian blinds included in sale price. Located between Ford Plant & Airport.
J. H. Leathers, DE. 5508, CR. 3315

LEATHERS RLTY. CORP.
BUICK BLDG., DECATUR

3079 OLD JONESBORO RD.

6-ROOM modern home, 3 bedrooms, nice kitchen, living room, dining room, hardwood floors, nice bath, fine basement, yard fenced. Owner being transferred and will deliver furnished for $1,500 cash and assume 4% loan at $62.76 per mo. Owner will show any time.

HAPEVILLE REALTY
CA. 7414 Hapeville, Ga.

MYRTLE ST.—$8,750

COMPLETELY redecorated and reconditioned 5 rms. and sleeping porch; prewar home. Let me show you inside. CA. 4961.

John M. Harris, Bkr., Hapeville, FA. 1438

Super Modern Dream Home

¾-ACRE lot, exclusive restricted section. Call for confidential details and price which is below today's cost of construction. CA. 4961, FA. 1438.

JOHN M. HARRIS BKR., HAPEVILLE

100% GI—$8,000

ATTRACTIVE 5-rm. home, nice lot, concrete ½ basement shop. Nearly new. CA. 4961.

John M. Harris, Bkr., Hapeville, FA. 1438

Forest Park 157

SEVERAL new and prewar houses already financed or can be financed on FHA or GI loans. Also have some GI equities, can be purchased reasonable.

FOREST PARK REALTY
FA. 2858 Forest Park CA. 9172

MODERN 5-rm. brick, large lot. Conv. location. 100% GI loan. $725 cash to non-GI. Mr. Joiner, AM. 7421; Mr. Pearson, RA. 6985.

WM. R. JOINER RLTY. CO.
8333 STEWART AVE., S. W.

East Atlanta 158

FULL GI LOAN
METROPOLITAN AVE.

RED BRICK bungalow, including living room with fireplace, dining room, breakfast room, kitchen, 3 bedrooms, 1 bath; all rooms large. Has large side porch and garage. This is an excellent value on a nice home built before the war. Price less than $9,000. Call W. C. Thibadeau, CH. 4119, home; AL. 5636, office. Exclusive sale.

BRANNAN REALTY CO.
1623 Candler Bldg.

1075 Moreland Ave., S. E.

WANT CONVENIENCE? Want low notes? Quick deal? Quick possession? Brick? Nice little 5-rm. HOME on trolley, auto. gas heat, near school and store. Already financed, payable $51.39 mo., tax and ins. incl. Owner wants $1,950 for his equity. Mr. Hood, AL. 8887, CY. 6271.

HELMER REALTY, Realtors
168 Luckie St. CY. 6271

ONLY $50 DEPOSIT

VETS earning $250 monthly, with $50 earnest money, should read our ad under HAPEVILLE section.

REAL ESTATE, Inc.
520 Western Union Bldg.

NICE

MODERN 5-rm. home in exceptionally good neighborhood. Vet or non-vet. Days AL. 4637; nights CA 6917 or FR. 1920.

VLASS REALTY CO.—272 WHITEHALL

DUPLEX

PRETTY 2-story, 7-room, 2-bath, 3-porch home. Nice lot, 55x300. Near transp., stores. $9,750.
707 WOODLAND, S. E.—DIXIE 5968

FOUR-ROOM HOUSE, nice lot. 621 Glennwood Place, southeast. By owner. $3,500. DIxie 3896.

$395 DOWN and assume GI loan on five-room house. Sold by owner. MAin 4565.

HENRY ROBERTS REALTY CO., CR. 6458
100% GI LOANS, $7,750

Suburban 159

$7,500
BRAND-NEW FHA BRICKS
VETERANS OR NON-VETS
VERY LOW CLOSING COSTS

BEAUTIFUL Youngstown kitchens, with exhaust fans. Ceramic tile baths. Select hdwd. floors, disappearing stairway to attic, city water, natural gas. Big lots. Near trans. to Atlanta. Located on Hillside Drive, near Reed Supply Co. between Smyrna and Marietta.
B. R. Nix CY. 6262; Res., DE. 2280

ROY D. WARREN CO., INC.
Brokers 22 Marietta St.

IDEAL COUNTRY HOME
IMPROVED CATTLE RANCH

LOVELY 7-rm., 1½ baths, on beautifully wooded hill. Nice 4-rm. tenant house, 2-rm. servant's house, 3 garages, chicken houses, huge barn, 50-acre partly improved pasture, 30 acres open land, 5 acres wooded, spring branch and small lakesite. 2½ miles Tucker and Norcross. Possession 30 days. ⅓ cash, bal. monthly. Price $25,000.
EXCLUSIVE, DE. 2549; res. DE. 9915

GRADY DUFFEE, Realtor
Suite 100, Rutland Bldg., Decatur

"THE BUY OF THE WEEK"
$10,000

ONLY 10 miles south of E. Atlanta. A lovely BRICK home only 3 years old. Large living room, dining room, ultra modern kitchen, ½ bath downstairs, 3 bedrooms, full bath upstairs. 2 large verandas. Large lot with garage, storage area, chicken run, well with elec. pump. 100% loan to Veteran. Miss Mackintosh, AT. 6682; CY. 6262, ofc.

ROY D. WARREN CO., INC.
Brokers 22 Marietta St.

SWIM—FISH—TENNIS FREE

5 ROOMS, 1½ baths. On lake front. Ideal for duplex. 13 miles 5 Pts. Only $7,900. L. A. Fisher, CLarkston 7538; off., DE. 2565, or see me at 616 Iris Rd., Pine Lake.
PARRIS & SON, BROKERS—DECATUR

Suburban 159

NO CASH PAYMENT

VETERANS DO NOT FAIL TO SEE TODAY THIS new, well-built 5-room shingle in attr. new Clarkston subdivision, 2 blks. schools, transp. and shopping; central gas heat, attic storage, large, level lot. Only $8,000 with closing costs to be included in loan. For appt. call Mr. Hollimon, nights, CR. 3056, or Mr. Hardy, Clarkston 7530.

Morrow Realty Co. DE. 3306
RUTLAND BLDG. DECATUR

FULTON COUNTY
Appraised for GI Loan
Modern 5-Rm. Home, $7,000

NEAR Ga. Power bus, schools, stores, churches. Lot 90x400. County water, living room, dining room, big kitchen, nice bath, two bedrooms, back screened porch. Cellar. Elec. hot water heater. B. R. Nix, CY. 6262; res., DE. 2280.

ROY D. WARREN CO., INC.
Brokers 22 Marietta St.

15-ACRE LAKE SITE
83½ Acres Fenced

LARGE substantial 5-rm. house; plastered walls, etc.; pump in good well; bold, beautiful creek; 2-stall barn; 40 acres open; bal. wooded; 8 miles east of Decatur, just off paved road. $8,500. Terms if desired.
EXCLUSIVE, DE. 2549, DE. 9915

GRADY DUFFEE, Realtor
Suite 100, Rutland Bldg., Decatur

WEEK-END RETREAT
1,500-Ft. River Frontage

13½ ACRES fronting paved highway, north Fulton county. This property with its tall trees, stone boulders, huge mountain laurel bushes and cool bold spring that has been running since the Sequoia left Georgia will remind you of the mountain country. Ideal seclusion and good fishing. Only $1,950. $250 cash, $25 mo. Owner, CHerokee 1225.

100 ACRES—$5,100
LAKE SITE

ONLY 11 miles from Decatur. 7 miles from Panthersville. 2 springs, large stream. About 50 acres wooded, 2 tenant houses rented. Only 6-10 mile off paved road. Act fast. This is a good buy. Partially financed. Call Bill Forkner, DEarborn 2534, or residence DEarborn 8812.

BEN S. FORKNER REALTY CO.
Avondale Estates, Ga.

IDEAL SUBURBAN HOME

LOVELY 5-rm. frame, paneled walls, nice bath, new basement, oil forced-air furnace. Barn, chicken house, milk house. 7 acres, lots of shade trees. All buildings newly painted. Price only $10,500. Exclu. John Cunningham, DE. 7662; off., CR. 2606.

Wheat Williams, Realtors
119 E. Ponce de Leon, Decatur

$7,000
100% LOAN TO VETERANS

PRACTICALLY new 5-room house built by present owner for home 1½ blocks from schools, near transportation and stores, situated on level lot, paved street. MRS. CREEL, CR. 9638; off., DE. 1688.

TOWN & COUNTRY R. E.
3182 Candler Plaza, Decatur

6-ROOM FRAME

AND 8 ACRES wooded land, 11 miles from Decatur, 1 mile off Covington Rd. This road being paved. Has gas and electricity, shower bath. House about 8 years old. 2 large chicken houses. For quick sale only $6,800. Call Clarkston 7914, EV. 1754.

J. M. CAMPBELL, BROKER
110 Atlanta Ave., Decatur

7-RM., 2-BATH BRICK

TUCKER—On Hwy. 29. Spacious rooms, gas heat, 2 full baths. 2-rm. apt. rents $50 mo.; 4 years old; corner wooded lot, 148x226. Poss. 30 days. Only $18,500. EXCLUSIVE, DE. 2549; res., DE. 9915.

GRADY DUFFEE, Realtor
Suite 100, Rutland Bldg., Decatur

NEAR DECATUR

IDEAL semicountry home, 7 rooms and bath. Furnace heat. Large lot. Beautiful shade trees. Also fruit trees, garden space. Mr. Wells, CR. 7662; office, DE. 3411.

WELLS REALTY CO.
530 N. McDonough, Decatur

ONE ACRE

6-ROOM house. Lights, water, bath. Also 3-room house. Good condition. Price $5,250; $1,000 cash, balance easy. Daugherty, DE. 1400.

ROWE REALTY CO., 215 FLAT SHOALS

5 ROOMS ON 3 ACRES

AT STONEWALL, Ga., just off Roosevelt Highway. Make offer.

BARNES & DUNN REALTY CO.
RA. 9904 220 Mitchell St. LA. 3804

ON BANKHEAD HIGHWAY at Allandale, 12 miles from city. Nice 6-rm. home with 2 bedrms., auto. heat, pump-in well, on beautiful lot 100x639 ft. $8,250. For information call Al G. Sowell & Co., CY. 2591.

1-ACRE tracts near Riverdale. $300. $10 down, $10 mo.
HAPEVILLE REALTY CO.
Hapeville, Ga CA 7414

90 ACRES Roberts Dr., half mile off Roswell rd., spring branch, lake site, 2 m. road frontage, $75 per acre. Terms. Geo. P. Moore, bkr. CH. 6122.

FIRST $6,500 buys nice two-bedroom and den home in Sandy Springs. Call CH. 8866, Bagwell, or Major Payne, Bkr., Sandy Springs.

FIVE-ROOM house. Two acres. Six miles from Atlanta. Near transportation. Owner, CAlhoun 0849.

45 ACRES. 1½ miles north of Sandy Springs. Bargain price. Call owner, Chamblee 2385.

HOMES, LOTS, FARMS—GI HOMES
B. MIMS, Bkr., 2160 Stewart Ave., CA. 2895

45 ACRES, Hwy. 85, near Riverdale. Good bldg. site. Elder, Bkr. FAirburn 3511.

HANNAH REALTY CO., suburban properties. Tucker, Ga. Clarkston 7145.

G. I.'s, full loan, new 5 rms. Bargain. $47.25 mo. WA. 8651.

Smyrna 162

Attention Veterans
ONLY $25 DOWN
100% GI LOAN

THESE attractive two-bedroom homes can be bought for only $25.00 down with all other cost completely financed. Monthly notes approx. $46.00, including taxes and insurance. $200 monthly income required. Priced $6,700.00. These homes are going fast, so select yours today. Drive North through Smyrna on Hwy. 41, turn left at Taylor Drive, go three blocks, see Norwood sign. Excl. Mr. Coker, office CY. 7441; res., EM. 3182.

Norwood Realty Co., Inc.
Broker—212 Forsyth Building

Investment Property 164

18-UNIT APT.

MEDIUM price, north side rental section. Several apts. recently modernized. New 4½% loan. Net approx. $6,800 per yr. Priced right.

24-UNIT APT.

ATTRACTIVE net income. Good north side location. Phone Trimble Hughie, WA. 2162. Exclusive.

LIPSCOMB-ELLIS CO.
Realtors 88 Walton St., N. W.

238 12TH ST., N. E.

NEAR PIEDMONT PARK—7-room frame on valuable lot 85x184, already zoned for apartment. House could be remodeled leaving extra lot for future building. Owner very anxious to leave city. Opportunity here for a wise investor. Reese Davis, EX. 3769 or WA. 1971.

Dargan, Whitington & Conner
Realtors—124 Hurt Building

APARTMENT HOUSE

12 UNITS, BRICK, NORTH SIDE, rented $5,700 annually. Price $34,500. If you can invest $10,000 cash, you will net over $2,000 per annum, after paying notes and expenses. Building in fine shape. BOB POOLE, WA. 1696.

Allan-Grayson Realty Co.
30 N. Pryor St., N. E.

P'TREE RD. SECTION

BEAUTIFUL brick apartment. Gas heat, perfect location. Gross annual rental over $15,000. Will take down payment of approximately $40,000 to handle.
CY. 6934, Rhodes Haverty Bldg. CH. 3012
DAN SMITH & CO. BROKERS
CY. 6934, Rhodes Haverty Bldg. CH. 3012

$27,500 FOR

CONCRETE block bldg. Near Buckhead. Lot 50x300. Bldg., 40x60. $300 mo. income. If you want something nice, call Jimmy Vickers, AL. 3551 or VE. 7891.

A. E. ROOD & CO., INC.
Brokers 80½ Broad St., N. W.

NINE-UNIT apartment house for sale. Yearly income, $6,492. Can be bought for $46,750. For particulars, call Joseph Koop, LA. 0281.

WEYMAN & CO.
Realtors C. & S. Bank Bldg.

1 BLK. N. OF P'TREE

24-UNIT brick apt. house, gas heat, income $23,760 per yr. Will consider some trade. AT. 0883.

HUBERT-TAYLOR RLTY. CO.
609 Chamber Commerce Bldg. MA. 5777

VALUABLE Buckhead business property for sale or lease. Owner CH 1436

4-UNIT apartment house, good income and investment. VErnon 7648.

Business Property 165

GOOD INDUSTRIAL SITE

THIS lot has rail siding and good truck access. Not on heavy traffic, but close in. Call C. L. DEADWYLER, SR., WA. 0100.

Adair Realty & Loan Co.
REALTORS—Healey Bldg.

IDEAL for contractors, double tenant house, lot 50x100, ½ blk. off Ponce de Leon. $6,000. Smith, MA 1133. Wall Realty Co., Grant Bldg.

FOR business, industrial and commercial property call Hubert Realty Co. Realtors MA 7344

BROOKHAVEN — 105-ft. P'tree frontage. Baggett Rlty Co., 267 E Pace's Ferry. CH. 2106.

2314 STEWART AVENUE Southwest, Highway 41. House and corner lot. FAirfax 4913.

Business Property 165

CLOSE-IN industrial prop. Hunter and Terry sts., RR. 1-acre Wall Grant bldg. MA. 1133.

100-FT P'tree rd., in Brookhaven Carswell Co., Rltr. 1680 P'tree HE 4310

Vacant Lots—Subdivisions 166

100x200 LOTS
IN BEAUTIFUL WOODED
NORTH DRUID HILLS
$1,500
Pavement, Water, Electricity, Schools
TERMS IF DESIRED

LOTS IN VARIETY

50x150—Daniel St., S. E., level $500
100x130x120x95—Ashford Dr. Elevated, wooded, water, electricity $750
50x215—Lucerne St., Decatur. All city conveniences, only $1,000
100x200—North Druid Hills Rd. Elevated, wooded, water, electricity .. $1,250
75x250—Memorial Dr. Wooded, water, electricity $1,250
100x434—McConnell Dr. Woods, water, electricity, stream $1,500
175-FT. FRONT—No. Druid Hills Rd. Level, water, electricity $1,800
250x600—Oak Grove Circle, Near LaVista road. Only $1,750
400x400x400—Lawrenceville Road. Wooded, water, electricity $2,000
100x700—Lullwater Rd., N. E. Convenient to Emory $3,500
Exclusive—DE. 2549; res. DE. 9915

GRADY DUFFEE, Realtor
Suite 100, Rutland Bldg., Decatur.

LENOX PARK LOTS

YOU have everything to gain by buying a lot now and preparing your plans.
DESIRABLE lots in established, well protected, close-in communities are going to be very scarce.
OUR newest streets, WILDWOOD ROAD and MERTON ROAD, are now complete.
Large Lots—Liberal Terms
VErnon 5113

EAST PARKWOOD—80x190; exclu. $2,850
CATHERINE ST.—80x235; exclu. $1,100
CLAIRMONT RD.—100x600 $1,700
CATHERINE ST.—75x300 $900
NO. DECATUR RD.—85x206 $2,500
Mr. Robinette, DE. 4137; off., CR. 2606

Wheat Williams, Realtors
119 E. Ponce de Leon, Decatur

CONLEY HILLS

EAST POINT'S most exclusive restricted building lots located on Plantation Drive. Terms. Howell Tribble, CY. 6262 or CH. 2330 res.

ROY D. WARREN CO., INC.
Brokers 22 Marietta St.

98½x300, Briarcliff Rd.

GAS, WATER, electricity, pavement, large bearing pecan trees in front yard. Only 4 lots. Priced each, $2,000. EXCLUSIVE, DE. 2549; res., DE. 9915.

GRADY DUFFEE, Realtor
Suite 100, Rutland Bldg., Decatur

2 LOTS, east side of Underwood Ave., S. E., north of Confederate, 75x173 ft each. Price $1,000 each. Call Mr. McAfee, WA. 5477.
ADAMS-CATES CO., REALTORS
201 Hurt Bldg "Create an Estate"

WEST ROXBORO RD.

4.89 ACRES of beautiful wooded grounds with 190 ft. frontage. Perfect site for 1 or 2 homes. $4,000 takes it all. Mr. Hunter, VE. 8543, EM. 5677.
TURNER RLTY. CO. 1112 P'TREE

NEAR Capital City Club on Mabry Rd. Wooded lot 213 ft. rd. frontage. Perfect setting for long ranch house. Water, gas, electricity available. Close to new grammar school. $2,500 for quick sale by owner. EX. 1521.

ON LAKEHAVEN DR.—Near Capital City Golf Course, 100x300 ft.
ALSO on Habersham Rd. and Honour Circle, 100 ft. Baggett Realty Co., 267 E. Pace's Ferry, CH. 2106.

SELL OR TRADE, $1,250 equity in 2½-acre lot, 2 blocks off Peachtree-Dunwoody Road. Going into Army and must sell. $750 cash or anything of equal value. CRescent 6232.

BEAUTIFULLY wooded lot, 85-ft. frontage, 200 ft. deep, 7 blks. Decatur Court House. Just off bus line. $1,250. Mr. Funston, EX. 1521. North Atlanta Rlty Co., Brookhaven, Ga.

140 FT. FRONT, Wildwood subdivision, $2,250. Call Mr. Baskin, RA. 0372, WA. 0147. Spratlin, Harrington and Thomas, Realtors—78 Marietta St., N. W.

THIS BUSINESS LOT faces Buford Hwy. through to Clairmont Ave. Mr. Brantley.
BERRY REALTY CO., VE. 6695
1037 No. Highland at Virginia

73x229 FT. S E cor. Eastland rd and Hazel dr., near Bouldercrest rd., worth $750. Bargain for $575 cash Gray broker 1st N B bldg WA. 4364

CHOICE wooded lots La Vista. $1,500 to $3,250. All improvements. Haas & Dodd Realtors, Haas-Howell bldg. WA 3111

NORTHSIDE—22 acres, 1,000 feet fronting on Mt. Vernon Rd. Owner. CH. 8611 nights; Sunday, CH. 5793.

MIDVALE DR.—All improvements, level, $1,750. Herbert A. Cline Rlty. Co., Buckhead, CH. 7044.

LOTS — Murray Lake, $295 up. Terms. EV. 2733. Hale Rlty., 771 E. College

APPROXIMATELY 10 acres, ideal for subdivision. At bargain. ALpine 8971.

LEVEL LOT, 80x235, Catherine Street, S. E. AMherst 4307.

Builders and Contractors 167

HOME BUILDERS SERVICE. ATLANTA AND VICINITY! Will make free inspection of your lot and plans for your new home or for repairs to present home, and tell you amount of loan obtainable. No obligations. STANDARD FEDERAL SAVINGS AND LOAN ASSOCIATION. 48 Broad at N W Grant bldg MA 6619

BERGEN & SONS, INC.
CONTRACTORS ALPINE 9711

G. V. BRASWELL & SONS, Contractors
275 E Paces Ferry Rd CH. 1782 CH. 3610

To Exchange 169

SALE or trade, lovely ocean front Daytona home, Miami duplex or tourist court near Atlanta. John Bacheller, Bkr., WA. 2650, VE. 8993. 433 Seminole.

Florida 170

HOME, 6 LOTS, $4,000

SUBURBAN—Winter Haven, Fla. Small lake frontage, six lots. Furnished four-room house and bath. For rent or sale. J. B. Dunbar, Broker, 507 Peters Bldg. Owner, CY. 1176.

Farms and Lands 171

ABOUT 45 ACRES—No house; highway 124; with stream, good fishing nearby; 15 acres sown in wheat, barley, rye, oats, vetch, with all left in field for birds; pretty woods, just the place to build hideaway place, 19 miles Atlatna, Gwinnett County, 1 mile Centerville. Phone and electricity available. Terms. DEarborn 2318.

ROCKDALE COUNTY

ON PAVED Salem Campground Rd. we have 265 acres of good level land. 70 acres under fence, balance worked with tractor. It has 7 tenant houses and good barn. Only $11,500. Mr. Parris, DE. 2565—Clarkston 7135.
PARRIS & SON, BROKERS—DECATUR

660-ACRE FARM—FOR CATTLE RAISING. Beautiful 6-room house with complete bath, sanded floors, hot and cold water; 2 tenant houses, 3 barns, 125 acres cleared river bottom land, 225 acres cleared pasture land; 58 miles from Atlanta. Priced to sell at $13,500. LA. 2551, LA. 4456.

1,800 ACRES—Close to Atlanta, half open, tenant houses with lights; 500 acres in grain and grasses; springs; make fine cattle ranch. $23.50 acre.
CHAS. J. COFER BROKER
67 Pryor St., N. E. CY. 8821—EM. 1163

93 ACRES, 3-RM. HOUSE AND GARAGE. BOLD STREAM. SOME GOOD BOTTOM LAND AND TIMBER. ONLY $3,000 ON TERMS. CALL MR. BRANTLEY
Berry Realty Co., VE. 6695

398 ACRES, 3 good houses and barns, 8 streams, 4 springs. Ideal for cattle farm. 4 miles from Loganville, Ga. All for $13,000. John W. Foy, DE. 2534, Clarkston 4791, Ben S. Forkner Realty Co., Avondale Estates, Ga.

Out-of-Town Property 172

30 ACRES improved land, 1,200 ft. on Bankhead Highway, 39 miles west of Atlanta. $2,500; terms, third down, $25 month. Also residence, business corner, near river car. $2,800; $500 down. W. W. Wilkinson, Gen. Del. HE. 3096-J.

Resorts 174

FOR SALE—Four-room cabin, partly furnished. Cheap. Also two boats. Jackson Lake. DIxie 9174.

Business Opportunities 70

AT AUCTION
Saturday, July 15, at 2:00 P. M.

One large cold storage plant, containing 7 rooms, temperatures 10 to 50 degrees, with meat tracks, scales, floor scales, loading platforms, city water, sewerage, heavy power facilities and railroad sidings. All equipment practically new.

Also 5 other dry storage warehouse buildings containing 9,000 square feet each, concrete floors, all adjoining A. C. L. railroad sidings. Subdivided or as a whole.

Located at Ten Mile Hill, Port of Embarkation, 10 miles north of Charleston, S. C. All buildings open for inspection July 15 after 9 a. m.

V. P. LOTIS, Owner.

Walter & Gurley Auction Co.
Selling Agents
Charlotte, N. C.

Real Estate Auction 176

WE SELL HOMES, farms, business properties, vacant lots, anywhere in Georgia or adjoining states. For quick satisfactory results, see or write us. Johnson Land Co., Brokers, Haas-Howell Bldg. Atlanta, Ga. MA 3133.

A DOZIER AUCTION

SELLS real estate faster for more money. Dozier Land Co., Brk., Healey Bldg.

WE SELL THE EARTH. LUMMUS AUCTION CO., 809 FORSYTH BL., CY. 7073.

WE COVER the South. J. L. Todd Auction. 302 W 3rd st., Rome, Ga Ph 8339

COWSERT & SMITH LAND CO.
33 Healey Bldg. — WA. 8362

Real Estate for Colored 177

341 BIGGERS ST., S. E.—6-rm. duplex. Price $2,750. Down payment $350, balance like rent.

235 CHAPPELL RD., N. W.—4-rm. house less than a year old. Nice large lot. Price $5,300. Reasonable down payment.

J. L. WOLFE RLTY. CO.
219½ Auburn Ave.: Off. AL. 1149
LA. 3506 Res. AM. 5575 CY. 1083

Rent Controlled. Vacant. Must Sell.
383 Georgia Ave., S. W. $4,000
710 Tifton St., N. W. $2,500
330 Butler St., N. E., 6-rm. duplex .. $4,000
291 Glen Iris Dr., 6-rm. duplex $5,500
1012 Dimmock St., S. W. Brand-new $6,950
1021 Sparks St., S. W. Brand-new $6,950
THOMAS B. WEST, AL. 8920

2 NICE residence lots on Westside. Paved st. Mr. Mercer, WA. 2162 or AT. 8310.

LIPSCOMB-ELLIS CO.
Realtors 88 Walton St., N. W.

FORD ST., N. W.—3 rooms, conn., $1,500. BElmont 4881. Mr. Campbell, Bkr., MA. 6838.

QUICK results. List property for sale or rent with Bell Realty Co. LA. 7131

Wanted Real Estate 180

WANTED
NORTH SIDE HOMES

WE HAVE sold all our listings. Can give your property special attention. Call EXchange 1535.

Lamb Realty Co., Realtors
254 E. Pace's Ferry Rd. "In Buckhead"

WANT TO SELL?

OUR SALES ARE FINANCED IN OUR OWN OFFICE. 100% GI LOANS. FHA LOANS. CONV. LOANS.
FAST SALES—QUICK CLOSING
YOUR MONEY FASTER
CALL
JOE WHITEHEAD

Hodo-Weaver Co., Broker
421 VOLUNTEER BLDG. AL. 8384

THINKING OF SELLING?

DO YOU want quick action? All cash to you? If so, call us today! We have clients for homes in any good section. We also have several buyers for DUPLEXES in N. E. or S. E. section. No obligation. Mr. Elder, CR. 6888, WA. 5670. Mr. West, DI. 2153, WA. 5670.

T. Wayne Blanchard & Co.
Realtors 84 P'tree

100% LOANS

ATTENTION, BUILDERS AND HOME-OWNERS! We can sell and finance the sale of your homes on 4% GI loans to veterans up to $8,000. ACT NOW! Mr. Ewing, MA. 3394; res., CR. 5141.

AL EWING REALTY CO.
BROKERS 1032 HEALEY BLDG.

Wanted Real Estate 180

WHY RENT ANY LONGER???

WE HAVE GI and FHA loans available anywhere in the State of Georgia. Come by or write today.

CHEROKEE REALTY CO.
BKR., 216 Volunteer Bldg. WA. 4243

TO BUY A HOME
ON A 100% GI LOAN, CALL
Norwood Realty Co., Inc.
CY. 7441—Brokers—212 Forsyth Bldg.

WANTED

GOOD houses in Grant Park section. MRS. CREEL, CR. 9638.
TOWN & COUNTRY R. E.
3182 Candler Plaza, Decatur

HAVE 2 clients wanting to buy homes in Sylvan Hills or Capitol View.

HAVE 1 client who desires home in Jefferson Park, E. Pt. Mrs. Tucker, CA. 3030, FA. 2676.

TUCKER RLTY. CO., REALTORS, E. PT.

HAVE good clients for duplexes north side Prater Realty Co. 519 Peters bldg. LA. 8362.

Money to Loan 72

When You Want
MONEY
TAKE ADVANTAGE OF
OUR BANK SERVICE
and
OUR BANK RATES
We Specialize in
FURNITURE—
AUTOMOBILE
Signature and Collateral
LOANS
SWITCH TO
THIS BANK...
It Will Pay You
Tel. LAmar 8681

SOUTHERN
SAVINGS BANK
6 PRYOR STREET, S. W.

Money to Loan 72

Join Our Special
VACATION
LOAN CLUB
GET
$50 to $1,000
ANY EMPLOYED PERSON IS ELIGIBLE TO JOIN
LET US PROVIDE YOUR
VACATION MONEY TODAY
Get the Extra Money You Desire for Your Vacation Now. Repay in Small Monthly Installments Under Our Vacation Loan Club Plan
STOP IN or PHONE

NORTH AMERICAN
LOAN & THRIFT
CYpress 2571 — 3½ EDGEWOOD AVE. — Right at 5 Points
OR
CYpress 1621 — 32 BROAD ST., S. W. — Near Alabama
We Make Loans to Residents of Surrounding Communities

WE LOAN MONEY

FOR ANY OF THESE GOOD PURPOSES
Loans $25 to $2,500 on Your Automobile, Truck or Taxi
• For Your Family • For Your Engagement
• For Your Home • For Your Car
• For Your Vacation
KARL GEMES, Manager — Visit Our Air-Conditioned Office
Easy Parking in Rear of Office

GULF FINANCE CO.
649 West Peachtree St., Corner of Ponce de Leon—Ph. VErnon 5692
Directly behind FOX Theater

LOANS-CASH-MONEY
SIGNATURE LOANS
FURNITURE LOANS
AUTOMOBILE LOANS

WHO IS ELIGIBLE	Loans are made to both men and women, single or married. Our service is for people in all walks of life and is flexible enough to meet most borrower's needs.
HOW YOU BORROW	On your signature alone, or on such security as your furniture or your car.
LOANS TO FIT YOUR NEEDS	Borrow only the amount YOU need. $50, $75, $100, $300, $500 up to $1,000. You are not urged to borrow unnecessary amounts.
MONTHLY PAYMENTS	Use our Budget Payment Plan ... payments are the same amount each month.
PRIVACY	Our service is a personal business deal just between us. Your friends, employer and relatives do not know of your loan. From the privacy of your own home you can phone in your application.
QUICK ACTION	By phoning first, everything is ready when you come in. If you prefer, visit our office in person. One-trip service.

An Application Does Not Obligate You in Any Way for a Loan

EMPLOYEES LOAN & THRIFT CORP.
74 MARIETTA, N. W. (Open ½ DAY SAT.) WA. 5169

Wanted Real Estate 180

HOUSES WANTED

FREE APPRAISALS, quick sale, good financing. Call CASCADE RLTY. & INS., 660 Cascade Ave., S. W. Off., RA. 3412. Eves. and Sun., RA. 0141.

ALL CASH TO YOU FOR HOMES in Cap. View, Sylv. Hills, Cascade, East Pt. & vic. Clients waiting. For appraisal call Mrs. Wallace, AM. 6300, AM. 6596, AM. 5711. J. FRED MILLER CO., EAST POINT

WANTED—All type listings in DECATUR and DEKALB COUNTY. Off., EV. 3211; res., Lithonia 4192. R. INMAN RAOSDALE, BKR. 344 N. McDonough Decatur

HAVE cash buyer for homes in East Atlanta, Grant Park, East Lake and vicinity. LA. 7781. EAST ATLANTA REALTY CO. 498 Flat Shoals Ave.

LET US sell your home. We will rent you a beautiful Lindmont or Morosgo apt. Call Al. 8511. D. L. STOKES & CO., INC., BROKERS 206 Volunteer Bldg.

I BUY GI EQUITIES

J. R. LEATHERS, DE. 5508, CR. 3318. LEATHERS RLTY. CORP., 125 W. P. D. L.

Cash for Your GI Equity

CR. 6486, CR. 4486, AM. 6784 BENEFIELD RLTY CO., DECATUR

WANTED TO BUY—CHURCH BUILDING OR BUILDING SITE. MUST BE MODERATELY PRICED. CALHOUN 7303, DAYS; CRESCENT 9256, NIGHTS.

CASH client wants apt. for investment. $30,000 class. Call Raymond Linder, EM. 4688 or WA. 1971. Dargan, Whittington & Conner, Rltors, 124 Hurt Bldg.

PIERCE REALTY CO., REALTORS
202 William-Oliver Bldg., MA. 3349
For Your Real Estate Needs
ADAIR REALTY & LOAN CO.

Healey Bldg. WA. 6100

WANTED — GI-FINANCED HOMES. GREENE-PARKS REALTY CO. CY. 6281, FORSYTH BLDG.

IF YOU WANT TO SELL YOUR PROPERTY CALL SAMUEL ROTHBERG REALTORS, VE. 0706.

PROPERTY management sales, loans. The Garlington Co., Brokers, 200 Peachtree Arcade, MA. 6213.

CASH—Owner's home. Buy G. I. equities. D. E. Aaron, Bkr., VE. 2709, 730 Brookridge Dr., N.

WANTED—LISTINGS ALL KINDS HOLT REALTY CO., 671 Lee St., RA. 0579

LIST your real estate with Adams-Cates Co., Realtors, 201 Hurt Bldg. WA. 5477.

List With Us for Results LA. 6873 BUCKHALT RLTY CO. GLENN BLDG.

EXPERT individual service. Col. Pk. & E. Pt. area. J. W. HARRIS, Bkr., CA. 2438.

LISTINGS wanted for suburban and farm property. F. B. Kennedy, Bkr., CH. 2293.

WE CAN SELL IT—VE. 5398 CRAWFORD REALTY CO. 522 PENN

LIST your property with us. Hutchinson Realty Co., MA. 8662, 20 P'tree Arcade.

CASH GI RESALE—DE. 2565 PARRIS & SON, BROKERS, DECATUR

LIST with us. Hayes-Taylor Co., Bkr. 201 North ave., N. E., VE. 8717.

LISTINGS WANTED—DAY REALTY CO. Off. MA. 8870, 167 Whitehall. Res. VE. 3164.

TO SELL AND SELL NOW, CALL VLASS REALTY CO., AL. 4637, 272 Whitehall.

BUYING and selling homes our specialty. J. A. Marks Rlty., DE. 5234, AT. 2765.

RICKETT RLTY. CO. CALL DE. 2883

HOMES WANTED
T. Wayne Blanchard & Co., WA. 5670

WE WILL sell your home for all cash. DOWLING RLTY. AT. 0121

DEAL WITH A REALTOR

C. G. AYCOCK REALTY CO.
819 Western Union Bldg. WA. 2114

CALL Mr. Padgett, Nutting Realty Co. 22 Marietta St. Bldg. WA. 0156

Do You WANT TO SELL? CALL HODO-WEAVER CO., AL. 8384

CASH for home from owner, in N. E. sect. Ex. 5423. WA. 6677, Atl. Rlty. Co.

NEED INVESTMENT PROPERTY McGUIRE REALTY CO., WA. 4304

SPECIALIZING in the sale of homes ROBT. F. HEAD, Broker, HE. 6231.

GRAVES-GREEN ENTERPRISES, Brokers C. & S. Bank Bldg. WA. 3050.

WE WILL sell or rent your property. L. W. Morris, Inc., CR. 3661.

G. I. EQUITIES, suburban and farms. Howe Realty Co., WA. 0241.

DEAL with a realtor. Sabb & Nolan, RA. 2186, 1286 Gordon St.

WE NEED listings, all kinds. Pannell Realty Co., WA. 3426.

Automobiles for Sale 21

ADAMS MOTOR CO.

'50 MERCURY 4-door sedan; 1,400 actual miles; radio, heater, white tires; 90-day warranty $2,195
'50 CHEVROLET Fleetline 2-door 1,795
'49 DODGE Coronet club coupe 1,795
'49 MERCURY club coupe 1,695
'49 CHRYSLER Royal club coupe 1,895
'49 DODGE Roadster 1,595
'49 CHEVROLET Styleline special 2-door, like new 1,450
'48 FORD Tudor custom "8". Radio, heater, white tires 1,395
'50 CHEVROLET ½-ton pickup; just like new 1,295
'49 BUICK special 4-door sedan 1,295
'49 CHEVROLET bus. cype. 1,295
'49 CHEVROLET 4-dr. Styleline special 1,195
'47 DODGE custom 4-dr. 1,095
'47 FORD Tudor super de luxe; extra clean 1,095
'48 BUICK Super Sedanette, white tires, radio, heater 1,095
'47 LINCOLN 4-dr. sedan; looks and runs like new 995
'46 PLYMOUTH 4-door special. Radio, heater, white tires 995
'48 CHEVROLET Fleetmaster club coupe 995
'48 DODGE custom 4-dr., like new 995
'42 CHEVROLET Fleetline 2-door 595
'42 PACKARD Clipper 4-dr. 595
'47 HUDSON Super "6" 4-door 695
'41 FORD Tudor Super de luxe 595
'41 FORD club convertible 595
'41 CHEVROLET club coupe 595
'41 PONTIAC "6" Sedanette; perfect condition 595
'41 CHRYSLER Windsor 4-door sedan 495
'41 FORD club coupe 550
'38 FORD club coupe 395
'41 PLYMOUTH 2-door 195
'36 FORD Tudor 95
'38 CHEVROLET 2-dr. std., perfect condition 295
'39 CHEVROLET coupe 295
'42 FORD Jeep 295

OPEN 'TIL 9 P. M.
501 S. Main St. CA. 0601-2
EAST POINT

The Home of Clean, Quality Cars

'48 FORD "8" 5-pass. coupe. Heater, seat covers, other extras $295
'48 MERCURY 4-dr. sedan. Radio, heater, plastic seat covers; white side tires, spotlight, fog lights $895
'48 PONTIAC Streamliner "8" sedan coupe. Radio, heater, seat covers; brand-new tires 1,095
'49 OLDS "8" de luxe sedan; heater, hydramatic, plastic seat covers; other extras 1,995

OTHERS TO SELECT FROM
I PRIDE MYSELF IN HANDLING ONLY THE CLEANEST OF LATE MODEL CARS.

HENRY DAVIS
700 SPRING, N. W. AT. 8181
NIGHTS, AT. 6127

'49 FORD Fordor sedan $1,295
'46 NASH 4-dr. sedan $695
'41 CADILLAC "62" sedan $695
'41 DODGE 2-dr. sedan $295

Lane Dolvin Motor Co.
78 Forrest Ave., N. E. MA. 2941

'41 DE SOTO

CUSTOM 2-DR. SEDAN. 48,000 correct miles. Original light blue finish. This is truly an extra clean pre-war car. Real transportation for only $595

Gouldman-Taber Pontiac
191 IVY ST., N. E. CY. 7308

Automobiles for Sale 21

Downing Motors

(OPEN 'TIL 9 P. M.)
SPRING AT THIRD
EM. 5338

'50 AUSTIN "Atlantic" 5-pass. conv. Bright maroon. A dream with only 6,000 miles; cost new about $2,800. Our price $1,875
'48 KAISER 4-door sedan. Blue; clean 995
'49 BUICK super sedanette; blue, Dynaflow, clean; low mileage 1,895
'48 JEEPSTER conv. Red finish, white wall tires 995
'47 OLDS "78" 4-dr. sedan. Hydramatic, clean 1,095
'46 PACKARD 4-dr. sedan. A nice one. Only 895
'39 PLYMOUTH bus. coupe. Extra good 250
'47 ENGLISH Standard convertible. 5-passenger. Like new in every way ..... $ 595
'46 PACKARD "8" 4-dr. sedan. Excellent condition 945
'42 OLDSMOBILE 4-dr. Hydramatic. A bargain for $375
'46 FORD Club 'Cpe. "8"; dark blue, R. & H., plastic covers 595
'39 CHEVROLET coupe; runs and looks good 345
'49 LINCOLN Cosmopolitan 4-dr. Cream finish, all extras. Beautiful car 1,895
'42 CHEVROLET 2-dr. Sedan; orig. black, clean 495
'48 CHEVROLET Club Conv.; maroon finish, new top 1,195
'48 CHEVROLET Club Cpe.; one owner, black 1,150
'47 FORD Sportsman. Nice car. Wood in good shape. Very clean 995
'46 MERCURY Club Coupe; radio, plastic covers 595
'46 BUICK Super Sedanette; orig. black 950
'42 CHEVROLET Conv. Club; body real clean 500
'47 KAISER 4-dr.; good condition 650
'46 CHRYSLER 4-dr. sedan, Windsor; black 595
'49 CHEVROLET ½-ton pickup; very low mileage 995
'41 CADILLAC "60" special; very clean; R. & H. 795
'49 PACKARD 4-dr. "8;" one owner, low mileage like new 1,695
'48 FORD club coupe "8." A bargain for only 595

CARS BELOW AT SIXTH & PEACHTREE AT. 7422

'35 FORD Tudor sedan ..... $ 49
'41 PONTIAC "8" 4-dr. Runs very good 395
'41 PONTIAC "8" sedanette. Plastic covers, clean inside 395
'42 HUDSON "6" 4-dr. 149
'41 DODGE club coupe; good engine 149
'40 CHEVROLET 2-dr. Runs good 195
'40 BUICK Super 4-dr. Looks good 199
'35 PLYMOUTH bus. cpe. 39
41 CHEVROLET 4-dr.; rough body 125
'41 DODGE 4-dr. Exchange engine 190
'40 LINCOLN 4-dr. with clean V-8 Ford engine 295
'36 PACKARD Conv. "8" ..... $ 65
'41 FORD ½-ton Panel 175
'34 FORD Tudor 85

DOWNING MOTORS

Packard

The Best Place To Buy a Used Car

'42 PACKARD convertible coupe; black, very clean, good tires, radio and heater $695
'48 NASH Ambassador 4-dr. sedan; lots of extras $1,295
'46 HUDSON super "6" 4-dr. sedan; very clean; radio and heater $795
'46 DODGE 4-dr. Sedan; lots of extras, low mileage. Exceptionally clean $1,195
'41 BUICK Special 4-dr. sedan; 2-tone finish; exceptionally clean. $595
'47 FORD Special de luxe Fordor Sedan. Low mileage $1,150
'42 PACKARD Clipper 4-dr. Sedan. Very clean $795
'41 PACKARD "160" 4-dr. sedan; new seat covers, other equipment. Original finiss. Runs like new. Priced to sell. $695
'48 BUICK convertible sparkling black in color, white tires, radio and heater. Very clean. $1,695
'47 KAISER 4-dr. sedan; unusually nice, only $795
'47 NASH suburban sedan; fully equipped $1,195
'36 CHEVROLET coupe; very good transportation $195
'41 CHEVROLET Club Coupe. A little rough, but a bargain at $195
'37 PLYMOUTH sedan; economical driving $245

OTHER MAKES AND MODELS TO SELECT FROM

ATLANTA PACKARD MOTORS, INC.
OPEN EVENINGS 'TIL 9 O'CLOCK
865 Peachtree CY. 2561

Ford

EAST POINT FORD CO.

'49 FORD "8" Fordor; original black finish, radio, heater, seat covers, white wall tires $1,445
'49 FORD "8" Tudor. Original black finish, radio, heater, seat covers $1,445
'49 FORD "6" Tudor; radio, heater, seat covers, white wall tires $1,395
'49 FORD "6" Fordor; radio, heater, white wall tires $1,345

Above Cars are Clean and Low Mileage
Many Other Makes and Models
2 CONVENIENT LOTS
308 N. MAIN ST. CA. 2166

BETTER BUYS at
WAGSTAFF'S
A NICE SELECTION OF LATE MODEL CARS.
OPEN 'TIL 9 P. M.
REMEMBER
730 PEACHTREE ST., N. E.
De SOTO-Plymouth Distributors
EM. 5051 AT. 2751

Wagstaff MOTOR CO., INC.

Automobiles for Sale 21

LINCOLN MERCURY LYRICS by Frank Graham Co.

TRADE IN THAT OLD JALOPY FOR A SMOOTH RIDING LATE MODEL FROM FRANK GRAHAM CO. THEY'LL GIVE YOU A GOOD TRADE IN ALLOWANCE AND YOUR TROUBLES WILL BE OVER

Yes, sooner or later you, too, will make this your "buying spot" when it comes to trading or buying a "like-new" used car.

'49 MERCURY 4-dr. Radio, heater. Beautiful maroon finish $1,595
'48 STUDEBAKER Club Convertible. Radio, heater, new top $1,395
'49 DODGE Coronet 4-dr. Heater, low mileage. $1,695
'46 FORD Club Convertible Radio. Heater. Original black finish $995
'49 LINCOLN regular 4-dr. Radio, heater. Low mileage $1,795
'46 FORD Super De Luxe Tudor. R. & H. $895
'48 FORD Super De Luxe "8" Fordor. Radio, heater. Low mileage $1,145
'39 FORD De Luxe Tudor. Radio, heater. An extra nice one $395

OPEN 8 A. M. TO 9 P. M.

Frank Graham Co.
SALES . . . SERVICE
590 WEST PEACHTREE ST., N. W.
PHONE AT. 1913

BEAUDRY

'49 FORD "8"
Tudor sedan. Extra clean inside and out $1,295

'46 FORD convertible club coupe. Radio, heater, white wall tires $995
'46 FORD super de luxe "8" Tudor. Clean $895
'41 CHEVROLET de luxe Tudor $395
'40 BUICK super 4-dr., new tires, rebuilt engine $185
'39 MERCURY 4-dr. sedan $350
'46 STUDEBAKER Champion 2-dr. Perfect throughout $850
'46 PACKARD Clipper "8" 4-dr. sedan $995
'48 FORD super "8" Tudor. Spotless inside and out $1,195
'47 FORD super de luxe "6" Tudor sedan. Extra clean $995
'47 PONTIAC "8" 4-dr. sedan $995
'46 FORD de luxe "8" Tudor $850
'40 FORD de luxe Tudor $350
'41 DODGE 2-door $350
'40 CHEVROLET 2-door $395
'40 PLYMOUTH 2-door $395
'37 FORD business coupe $195

OPEN EVES. 'TIL 8 O'CLOCK
BANK RATE FINANCING

BEAUDRY
"Atlanta's Oldest Ford Dealer"
451 Spring St., N. W.
WA. 3297 CY. 3424

OLDSMOBILE

Mitchell Motors

'49 OLDS de luxe sedan, fully equipped, one-owner car, low mileage.. $1,995
'49 OLDS "98" de luxe club sedan. Like new. New Royal Master tires $1,895
'49 LINCOLN club coupe. R. & H., overdrive.... $1,695
'49 FORD Custom "8" sedan. R. & H..... $1,395
'47 DODGE Custom sedan. R. & H. Like new ... $1,095
'41 DODGE 2-dr. sedan. Extra good car for... $495
'42 OLDS "66" sedan. Two-tone green. Excellent condition $495

CY. 5906
33 W. Peachtree Place, N. W.
"OPEN EVENINGS 'TIL 8"

'49 FORD custom "8" Tudor. Radio. Very clean, low mileage. Grey finish $1,425
HUGGINS MOTORS
388 West Peachtree MA. 8097

Automobiles For Sale 21

R. S. EVANS

OPEN TILL 9 P. M.

'41 CHEVROLET special de luxe club coupe, color black. Exceptionally clean $200 Down. Balance 12 Months
'49 MERCURY 4-dr., metallic green; radio, heater, overdrive. Very low mileage $500 Down. Balance 24 Months
'40 BUICK special 4-dr. sedan. One-owner, low-mileage car $200 Down. Balance 12 Months
'46 PONTIAC sedanette, black, radio and Heater $325 Down. Balance 18 Months
'47 PACKARD Clipper "110" club sedan 4-dr. Radio, heater, overdrive $350 Down. Balance 18 Months
'49 MERCURY 2-dr. sedan. Dove gray. Radio, heater $475 Down. Balance 24 Months
'40 DODGE 4-dr. Radio, heater. Very good mechanically $150 Down. Balance 18 Months
'47 FORD "6" de luxe Tudor $250 Down. Balance 18 Months
'47 BUICK super convertible coupe. Metallic red, khaki top. Radio, heater. Beautiful car $475 Down. Balance 21 Months
'49 FORD Custom "8" Fordor. Radio, Overdrive. $450 Down. Balance 24 Months
'47 CHEVROLET Fleetmaster 4-dr. Blue. Radio, heater. $300 Down. Balance 18 Months
'47 BUICK Special sedanette. Radio, heater. Low mileage. $325 Down. Balance 18 Months
'41 FORD Club Coupe. Radio, heater. $200 Down. Balance 12 Months
'50 FORD custom "8" Fordor sedan $500 Down. Balance 24 Months
'46 CHEVROLET Fleetline 2-dr. Aero 2-tone and extra equipment. $300 Down. Balance 18 Months
'42 CHEVROLET special de luxe 2-dr. sedan. Extra equipment $200 Down. Balance 12 Months
'47 FORD super de luxe "8" club coupe, radio, heater $300 Down. Balance 18 Months
'46 OLDSMOBILE "8" club coupe $250 Down. Balance 18 Months
'49 BUICK super 4-dr. sedan. Dynaflow. Very low mileage. $500 Down. Balance 24 Months
'41 CHEVROLET Master de luxe 2-dr. Radio. $175 Down. Balance 12 Months

285 Spring—at Baker
CY. 6066

JOHN ALDRIDGE

USED CARS
VE. 1348
696 SPRING ST., N. W., AT 3RD

'49 MERCURY Station Wagon. Radio, heater $1,695
'41 PLYMOUTH Special De Luxe 4-Door. Heater 295
'40 PONTIAC "8" Custom Club Coupe. Radio, heater 445
'48 FORD "8" De Luxe Coupe, black 748
'49 PLYMOUTH Special De Luxe Club Coupe; maroon, radio, heater 1,595
'47 FORD "8" Super De Luxe Tudor; heater 995
'49 CHEVROLET Fleetline De Luxe 2-Dr.; maroon, radio, heater. Other extras 1,595
'48 PONTIAC "8" Streamliner; 4-dr., light grey 1,045
'49 MERCURY Sedan Coupe; green, fully equipped 1,595
'47 CHRYSLER Windsor; 4-dr. light green, radio, heater 1,195
'48 PONTIAC "6" Streamliner Sedan; black, all extras 1,095
'47 NASH "600"; light blue, 4-dr., heater 795
'49 PONTIAC "8" De Luxe Chieftan Convertible Coupe; canary yellow 1,995
'48 PLYMOUTH Special De Luxe 4-dr.; like new 1,195
'48 PONTIAC "8" De Luxe Streamliner; 4-dr., 2-tone, equipped with all extras 1,595

RAY CARTER, Inc.

Kaiser-Frazer
Willys

Visit our showroom. Inspect our service dept. All parts and accessories.

TRADE-INS

'50 MERCURY 2-door sedan; just like new $2,050
'47 CHEVROLET 2-dr. sedan; unusually clean $1,050
'48 FRAZER 4-dr. sedan $995
'41 OLDS 2-dr. sedan $395
'37 DODGE coupe $195

OTHERS TO SELECT FROM
OPEN 'TIL 9 O'CLOCK
318 N. MAIN
AND
300 N. CHURCH
EAST POINT FA. 4331

FROST

'47 FORD Super De Luxe Tudor $995
'48 CHEVROLET Fleetline Aero-sedan $1,295
'49 PLYMOUTH Special De Luxe Tudor $1,495
'49 CHEVROLET Fleetline Aero-sedan $1,495
'47 FORD De Luxe Station Wagon $895
'46 FORD De Luxe Station Wagon $895
'41 FORD De Luxe Tudor $425
'40 DODGE De Luxe 2-Door $495
'39 DODGE De Luxe Sedan $395
'37 FORD "60" Tudor $145
'40 FORD De Luxe Tudor $395
'38 FORD "60" Business Coupe $195

WA. 9070—WA. 9076
450 Peachtree St., N. E.
Open Evenings Until 9

Automobiles for Sale 21 Automobiles for Sale 21

THE BUICK CENTER

BEST VALUES USED CARS

'48 BUICK
Special 4-dr. sedan. Radio, heater. Good tires. Very clean.

'47 BUICK
Convertible Coupe. Radio, heater, white wall tires.

'49 BUICK
Super 4-dr, Dynaflow. Radio, heater, w. w. tires.

'49 BUICK
Super Sedanette. Radio, heater, w. w. tires.

'49 FORD
Custom Tudor Sedan. Radio, heater.

'49 BUICK
Roadmaster Sedan. Low mileage. Radio, heater.

'50 BUICK
Special sedanette. Radio, heater. Low mileage. White wall tires. Like new.

'47 BUICK
Super Convertible. New top. R. & H.; whitewall tires. Exceptionally clean!

HIX GREEN BUICK CO.
SPRING AT NORTH AVE.
OPEN EVES. TIL 9 P. M.
VE. 5466

SAVE MONEY AT

VICTORY MOTORS

NEW CAR GUARANTEE ON ALL '50 MODELS
639 West Peachtree St.
Corner Ponce de Leon
VE. 8179

'50 PLYMOUTH Convertible Coupe. 4,000 miles $2,095

'49 FORD Convertible $1,595
'49 DODGE 4-door $1,795
'49 CHEVROLET 4-door, 13,000 miles $1,575
'49 PLYMOUTH 4-door $1,495
'49 PLYMOUTH Club Coupe. Radio, heater $1,545
'49 OLDS "88" club $1,995
'48 CHEVROLET Aero Sedan. Radio, heater $1,245
'47 OLDSMOBILE 4-dr. $1,195
'47 CHEVROLET Club Coupe $1,145
'47 CHEVROLET Fleetline 4-dr. $1,195
'47 CHEVROLET Aero Sedan $1,095
'47 DODGE Custom 4-door $1,095
'47 CHEVROLET 2-door $1,095
'46 BUICK Super 4-door $1,095
'47 FORD Fordor $995
'46 DODGE 4-door $1,095
'46 FORD Tudor $995
'41 CHEVROLET Club Coupe. Radio, heater $695
39 PLYMOUTH 4-door $395

352 Spring St., N. W.
WA. 2505

'49 FORD Tudor "8" $1,195
'49 PLYMOUTH Conv.; all possible extras $1,695
'49 CHEVROLET 2-dr. Clean $1,395
'49 DODGE Club Coupe $1,695
'49 PLYMOUTH Club Coupe $1,395
49 NASH 4-dr. $1,295
'48 PLYMOUTH 2-dr. Clean $1,095
'47 BUICK 4-dr. Super $1,095
'47 FORD "8" Tudor Super de luxe $1,045
'47 DODGE 2-door $1,075
'47 CHEVROLET 2-door $995
'46 MERCURY club coupe. Extra clean $1,095
'46 CHEVROLET 4-door $895
'46 DODGE 2-door $995
'41 PLYMOUTH 2-door $595
'41 FORD Tudor. Clean $595
'41 FORD Club Coupe $695
'40 PLYMOUTH 2-door $495
'40 DODGE 4-door $395
'39 CHEVROLET 2-dr. Clean $395
'38 DODGE 2-door $345
'37 DODGE 4-door; excellent transportation $295

Open Evenings 'Til 9 O'Clock

VICTORY MOTORS, Inc.

Cadillac OLDSMOBILE

'48 CADILLAC "61" 4-dr. Sedan.
'47 CADILLAC "60" Spec. 4-dr. Sed.
'46 CADILLAC "62" 4-dr. Sedan
'46 CADILLAC "60" Special 4-dr.
'41 CADILLAC "63" 4-dr. Sedan
'49 OLDSMOBILE "98" Convertible
'49 OLDSMOBILE 98 Club Sedan
'48 OLDS "76" 4-dr. Sedan
'47 OLDSMOBILE "76" 4-dr. Sedan
'48 BUICK Sedanette
'49 DODGE 2-dr. Sedan
'41 FORD Tudor Sedan
'48 STUDEBAKER Convertible
'40 LA SALLE Club Coupe

Good Selection of Others
Plenty of Room to Park and Trade

"You Can Believe"
CAPITAL AUTO CO.
(OPPOSITE BILTMORE HOTEL)
Authorized Dealer EM. 3083

'47 MERCURY

CLUB CONVERTIBLE. New top, radio, heater, white tires $1,095
One-third down, balance in easy weekly or monthly installments.

Equitable Credit Corp.
400 Auburn, Cor. Jackson
LA. 4747

'47 CHEVROLET club coupe. Very clean. Black finish $1,095
HUGGINS MOTORS
388 West Peachtree MA. 8097

JULY SPECIALS

'49 FORD Station Wagon $1,345
'46 HUDSON Sedan $595
'41 PLYMOUTH Coach $450
'47 FORD Fordor $995
'39 CHEVROLET Sedan $345
'42 CHEVROLET Coach $495
'49 FORD Tudor $1,295
'50 FORD Tudor $1,595
'46 FORD Fordor $895
'49 FORD Fordor $1,395
'41 OLDSMOBILE Club Coupe $250
'47 CHEVROLET Business Coupe $795
'40 FORD Tudor $350
'48 MERCURY Station Wagon $845
'47 CHEVROLET Coach $995
'46 FORD Tudor $845

AS IS BARGAINS

'36 PONTIAC Coach $85
'42 FORD Fordor $350
'39 OLDSMOBILE Sedan $125
'38 FORD Sedan (rough) $75
'39 BUICK Sedan $335
'29 FORD Coupe $75
'35 FORD Tudor $100
'41 FORD Club Coupe $445

—TRUCKS—

'46 FORD 1½-ton Cab & Chassis $245
'48 FORD Panel $845
'47 DODGE 1½-ton Cab & Chassis $750
'46 FORD Panel $645
'48 CHEVROLET Panel $895
'42 FORD Pickup $345
'46 DODGE, Canopy Top $750
'47 FORD Sedan Delivery $795
'49 CHEVROLET ¾-ton Pickup $1,095

WADE MOTOR CO.

391—400 SPRING ST., N. W.
WA. 3539—WA. 6749
Open 'Til 9 P. M.

Today's Best Buys

'41 CHEVROLET Club Coupe. R., H., w. w. tires. Cleanest car in town. $595
'39 FORD "85" Fordor Sedan $245
'48 KAISER Sedan. Low miles. Clean car. $995
'40 MERCURY Sedan. $345
'39 CHEVROLET 2-door. $295

JACK BRISCOE, Inc.
777 W. Peachtree St. AT. 0587, AT. 0054

Wanted Automobiles—Trucks 27

CASH WAITING FOR YOUR CAR
GLENN BUICK USED CARS
367 SPRING ST., N. W. LA. 1961

Automobiles For Sale 21 Automobiles For Sale 21

411 West Peachtree

CY. 8774 OPEN 'TIL 9 P. M.

FOUR '49 CHEVROLETS
Styleline deluxes, 4-doors and Club Coupes. Choice of colors. Radio and heater. Low mileage cars. EACH $1,495

SIX '49 CHEVROLETS
Styleline and Fleetline Specials. Choice of colors. Radio and heater. Low mileage cars. EACH $1,395

'49 PLYMOUTH 2-dr. black; very few miles. $1,395
'48 CHEVROLET 2-dr. sedan, black. $1,095
'48 CHEVROLET club coupe. $1,095
'47 CHEVROLET Aero sedan; black, low mileage. $1,145
'41 BUICK 4-dr. Special 4-dr. sedan. $495
'40 CHEVROLET 2-dr. sedan; extra clean. $445
'40 DODGE 4-dr. sedan; real nice. $495
'42 CHEVROLET 4-dr. sedan. Fully equipped, unusually clean $595
'47 CHEVROLET 2-dr., black sedan. $995
'48 FORD Fordor "8", grey, clean. $1,095
'47 FORD "6" Fordor; black. $995
'48 CHEVROLET Station Wagon unusually clean. $1,195
'48 PLYMOUTH 2-dr. sedan; black. $1,095
'48 DODGE business coupe. $995
'46 CHEVROLET 1½-ton stake. $695
'46 DODGE 1½-ton cab and chassis. $495
'48 DODGE 1½-Ton panel; unusually clean. $850

243 W. Ponce de Leon, Decatur, CR. 6414

'49 CHEVROLET Styleline Special; 2-dr.; black. $1,395
'46 CHEVROLET Fleetmaster 4-dr.; fully equipped $795
'49 MERCURY 4-dr. sedan. Radio, heater. $1,495
'48 FORD Custom "8" de luxe Tudor. $995
'47 CHEVROLET 4-dr. sedan Fleetmaster; clean $1,045
'41 CHEVROLET ¾-ton panel $395

SOUTHERN CHEVROLET, Inc.

COMFORT APPEARANCE RELIABILITY

YOU'LL FIND ALL THREE IN A McCLELLAN-JACKSON USED CAR

'46 MERCURY 4-dr. Sedan. Dark blue; fully equipped. $895
'49 CHEVROLET Styleline DeLuxe 4-dr. Sedan. Maroon finish, nice radio. Gives excellent gas mileage $1,570
'46 DeSOTO 4-dr. Sedan; radio, heater, extra clean $1,095
'46 FORD Club Coupe; gunmetal grey; radio, heater. Runs and drives exceptionally well. $895
'38 FORD Fordor sedan de luxe; original, excellent tires, good transportation $295
'47 PLYMOUTH Special De Luxe 4-dr. sedan; radio, heater. Extra clean. $1,095
'46 CHEVROLET 2-dr. Sedan. Washington blue. Good tires, seat covers and radio $950
'41 PLYMOUTH 4-dr. Special de luxe; original black. Has '48 motor. $495
'46 PLYMOUTH bus. coupe, original finish. Above average $895
'46 FORD "8" Fordor sedan; one-owner car, some accessories $950

MANY OTHERS $75 TO $300

McCLELLAN - JACKSON CO.
Your De Soto-Plymouth Dealer
500 N. MAIN ST. CA. 6692 EAST POINT

'42 CHEVROLET 2-dr. sedan $445
'41 BUICK special 4-dr.; radio and heater $395
'40 DODGE sedan $345
'41 PLYMOUTH 4-dr sedan; exceptionally clean $545
'41 CHRYSLER 4-dr. sedan; lots of extras $595
'47 FRAZER 4-dr. sedan; radio, heater $895
'47 FORD club coupe $945
'49 FORD custom Tudor; like new $1,445
'49 CHEVROLET 4-dr. sedan; fully equipped $1,495
'49 CHRYSLER Royal sedan; like new $1,895

HARRY SOMMERS, Inc.

26 Years Your Chrysler Dealer
"Cars Are Better—Cost No More"
375 P'tree, EM. 1611 465 Spring, N. W. CY. 4611

Auto Trucks for Sale 25 Auto Trucks for Sale 25

YOU'LL FIND THE RIGHT TRUCK for YOUR HAULING JOB IN ONE OF Downtown Chevrolet's Used Trucks

USED OK TRUCKS

'41 CHEVROLET ½-ton panel. Clean body, interior clean, fine mechanical condition. Only $495
'47 DODGE 2-ton flat body. A real good truck for brick or lumber hauling $795
'47 FORD 2-ton long wheel base, 2-speed axle, 8.25 tires. A real good used truck for long distance hauling $795
'48 CHEVROLET sedan delivery. Has appearance of new truck. Ideal for dry cleaning, grocery or any light delivery $995
'46 CHEVROLET 1½-ton dual wheel panel. Clean inside and out, nearly new tires $695
'39 FORD 1½-ton cab and chassis $195
'40 GMC 1½-ton stake $295
'41 GMC ¾-ton pickup $395
'48 DODGE stake. Clean $795
'47 CHEVROLET 1½-ton long wheel base. Heavy duty tires. Newly painted $895

G. M. A. C. Easy Payment Plan

See These and Many Other Good Buys at

CHEVROLET DOWNTOWN CHEVROLET
OPEN EVES. UNTIL 9 P. M.
329 WHITEHALL ST., S. W. MA. 5000

FREE! FREE! FREE!

NO STRINGS! NO CATCHES! AN OUTRIGHT GIFT TO YOU!

Copyright, 1950, UNICORN PRESS, INC.

YES, it's free — *absolutely free* — this beautiful and important volume worth $5.00 and more! All you need do to receive it is send us your name and address on the coupon below — *and that is all.* There are no strings or catches to this amazing offer. You do not have to buy anything or do anything except ask for the book — and it is YOURS!

Merely send in the coupon below, and by return mail you receive this wonderful volume, containing 2000 fascinating articles on 2000 important subjects. It contains hundreds of biographies of important men, such as John and Samuel Adams, Alexander the Great, Louis Agassiz, Ethan Allen, and Prince Albert. It contains articles on such broad subjects as Advertising, Agriculture, Accounting, and the Airplane. It has articles on continents such as Africa, and North and South America, on countries such as Alaska, Albania, Afghanistan, and the Aleutian Islands, and cities such as Algiers, Aleppo and Alexandria. It has scientific articles on such topics as Alcohol, Acetylene, Ambergris, Acid, Aluminum, Allergy, and Alkaloids. There are articles on people such as Aborigines, American Indians, Albinos, and Ainus. There are articles on animals such as Abalone, Alpaca, Alligator, Adder, Albatross, Agouti, and the Aardvark and Aardwolf. There are hundreds upon hundreds more articles on such absorbing topics as Alchemy, American Literature, Alexander Legend, Americanisms, Alphabet, Achæan Civilization, Almanac, and Abolitionists.

The volume contains nearly a quarter of a million words — the size of *three* ordinary books! There are pictures on nearly every page to illustrate the text, some of them in brilliant full color, and a 32-page Hammond Atlas in four colors of every country and state in the Western Hemisphere. You will find interest and pleasure, and an enormous amount of educational information in its four-hundred-odd, double-columned pages.

The book itself is beautifully made. It has features found only in expensive DeLuxe editions of other sets of books. It is bound in high quality, closely woven tan cloth. Decorative head and tailbands are added. The stamping is in bright red and black with titles and decorative material in genuine 22-karat gold — long lasting and untarnishing. The marbled end papers in full color, the heavy, creamy-smooth paper of the pages, the extra-heavy covers — all combine to make a volume of exceptional beauty and wearing quality. Here is a book you will be proud to place on a bookshelf or library table — proud to own.

And it is yours, as our gift, just for the asking! Read below why we are extending to you this astonishing privilege.

WORTH $5.00

When you receive your book, take it to your local book store. Compare it with any other volume in the store. You'll quickly agree that books made like this sell for $5.00 or more!

OFFER OF ONLY 1000 COPIES

The publishers reserve the right to limit the number to be given away through this announcement to 1000 copies. In addition, only one book may be requested by any one family. So don't miss out. Send off the coupon right away. Tomorrow may be too late!

Why We Give You This Valuable 424-Page Book Free!

WHY do we wish to *give* you this marvelous volume, worth $5.00 or more? The answer is very simple.

The book we are willing to give you is Volume I of a brand-new, 36-volume encyclopedia, the finest ever compiled for home and family use — the NEW FUNK & WAGNALLS ENCYCLOPEDIA.

For over five years now a large staff of scholars worked to bring this great work into living reality — aided by famous authorities in every field of learning, by public and private institutions of every kind, and by the agencies of our own and foreign governments.

A year ago publication of the volumes finally began, acclaimed by educational authorities and critics all over the country.

Their acclaim was not only for the supremely authoritative contents of this magnificent new, twentieth-century encyclopedia, but for its PRICE —which is so amazingly low that before long every library and school, every wide-awake and forward-looking American family will be the proud possessor of a set. And their acclaim was also for a unique method of distribution — the delivery of only three volumes a month, as the books come off press — and the payment for each three volumes only AFTER delivery. By that combination of incredibly low price and method of delivery, it is possible for the first time in history for EVERY family to own a superlatively good encyclopedia.

We are absolutely sure that if you could only SEE and EXAMINE one of the volumes, you would want to own the whole set, for your own sake, and for your home and family.

We decided that the best way to give you that opportunity is to present you with one of the volumes as an OUTRIGHT GIFT. Of course the free volume we want to send you is a very important and useful book in itself. Remember — it is ABSOLUTELY FREE, and in accepting it you are under no obligation whatsoever to buy any other volumes, or anything at all.

Enclosed with your free book will come descriptive literature telling you the price and method of delivery of the rest of the set, should you decide you want the other volumes. Also enclosed will be a fascinating booklet "The Story of an Encyclopedia," telling you the story of how this encyclopedia came to be created, and how it compares with other encyclopedias. You will want this free booklet in any event, as a dependable guide, to show you what to look for in an encyclopedia.

Enclosed also will be a postcard which we will ask you to fill in and send back to us after you have examined your gift volume. The postcard is merely a form by which you can order the rest of the set if you choose — or else tell us you do not want any other volumes.

THAT IS ALL! There are no tricks or catches to this amazing gift offer. If, after you get your free book, and read all about the set, you decide AGAINST buying any other books, no one will urge you to change your mind; no one will call on you or write you letters trying to persuade you. WE TAKE THE GAMBLE in giving you the free book, and you gamble nothing, and you get a $5.00 book for nothing.

That's fair enough, isn't it? But please be fair to us in return. If for some reason you are now sure you will not want an encyclopedia, no matter how low-priced or how marvelous it is, please do not send for the free Volume I. These are expensive books, of which we have only a limited supply, and these should go to people who are genuinely interested in owning a wonderful encyclopedia — and to nobody else.

Unicorn Press, Inc.
Brooklyn 1, New York 7831

I am genuinely interested in owning a fine encyclopedia, if I can buy it at a price which is just a fraction of its real value.

Please send me, absolutely free, Volume 1 of the 36-volume New Funk & Wagnalls Encyclopedia. Please also send me information concerning the price and method of delivery of other volumes of the set, and the valuable free booklet "The Story of an Encyclopedia."

After I have examined my gift volume, I will send back to you the postcard you will enclose, to tell you whether I want to buy the rest of the set or not.

It is understood that in accepting the gift volume I am under no obligation whatsoever to buy any other volumes, or to make any payment whatsoever. The Volume 1 and the booklet are ABSOLUTELY FREE.

Name ☐ MR. ☐ MRS. ☐ MISS _____ (PLEASE PRINT)

Address _____

City, Zone, State _____